

Existing NE Elevation

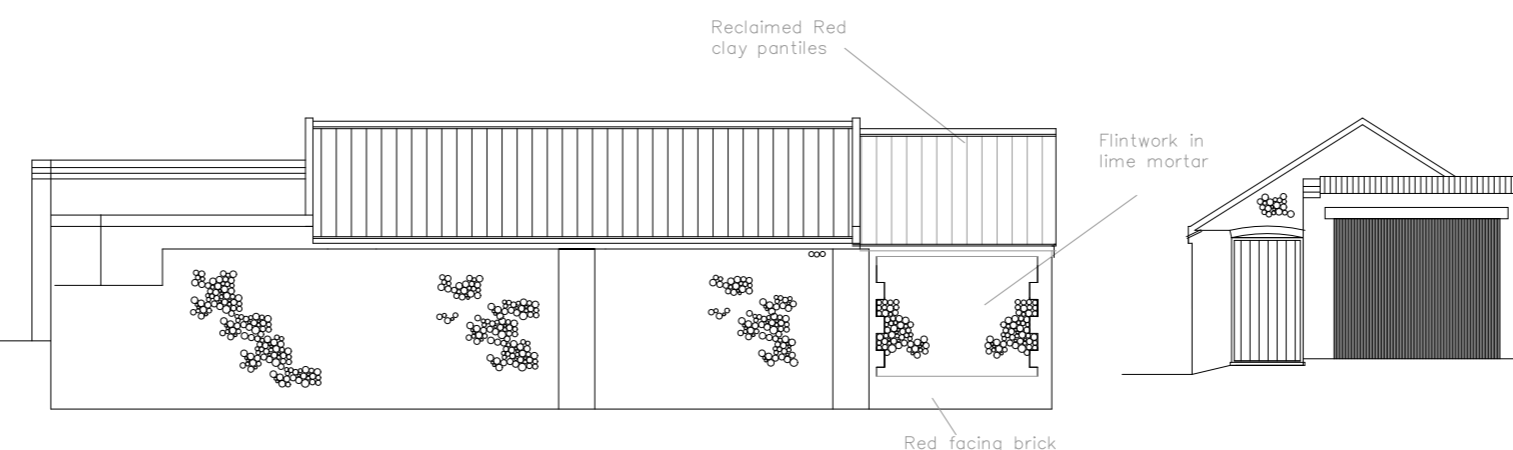

Proposed SW Elevation

Proposed NW Elevation

Proposed SE Elevation

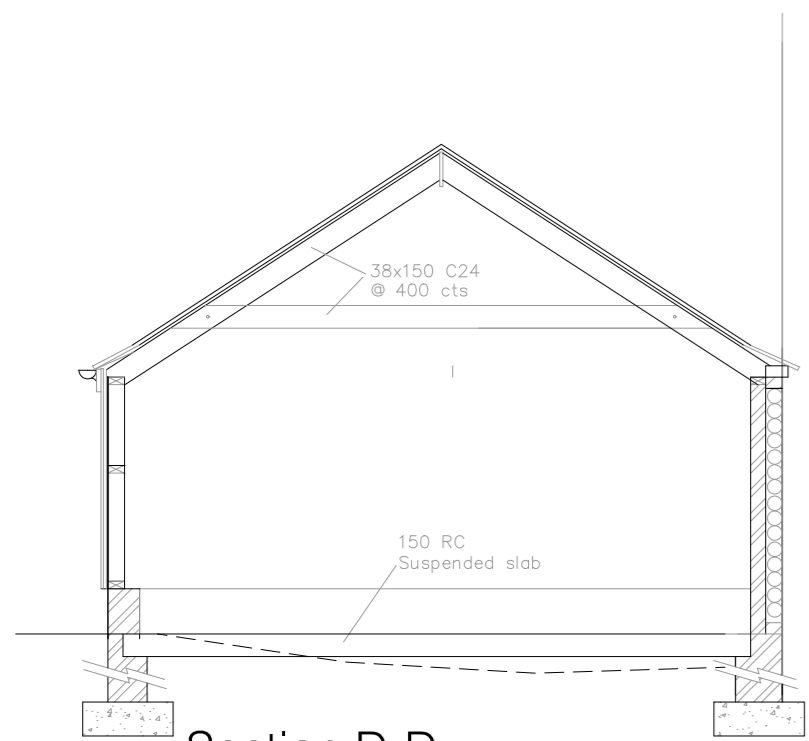

Section D-D

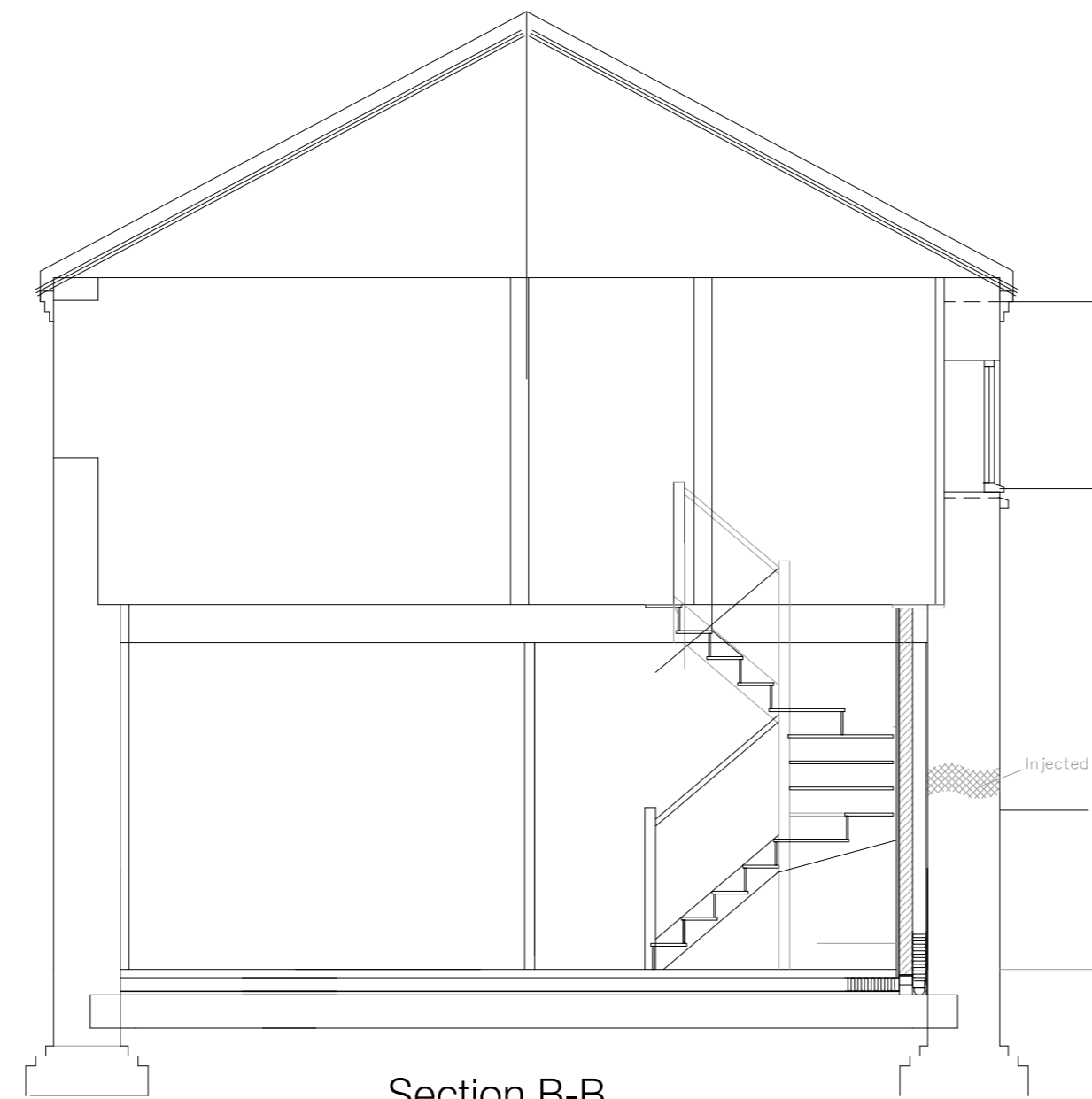

Section B-B

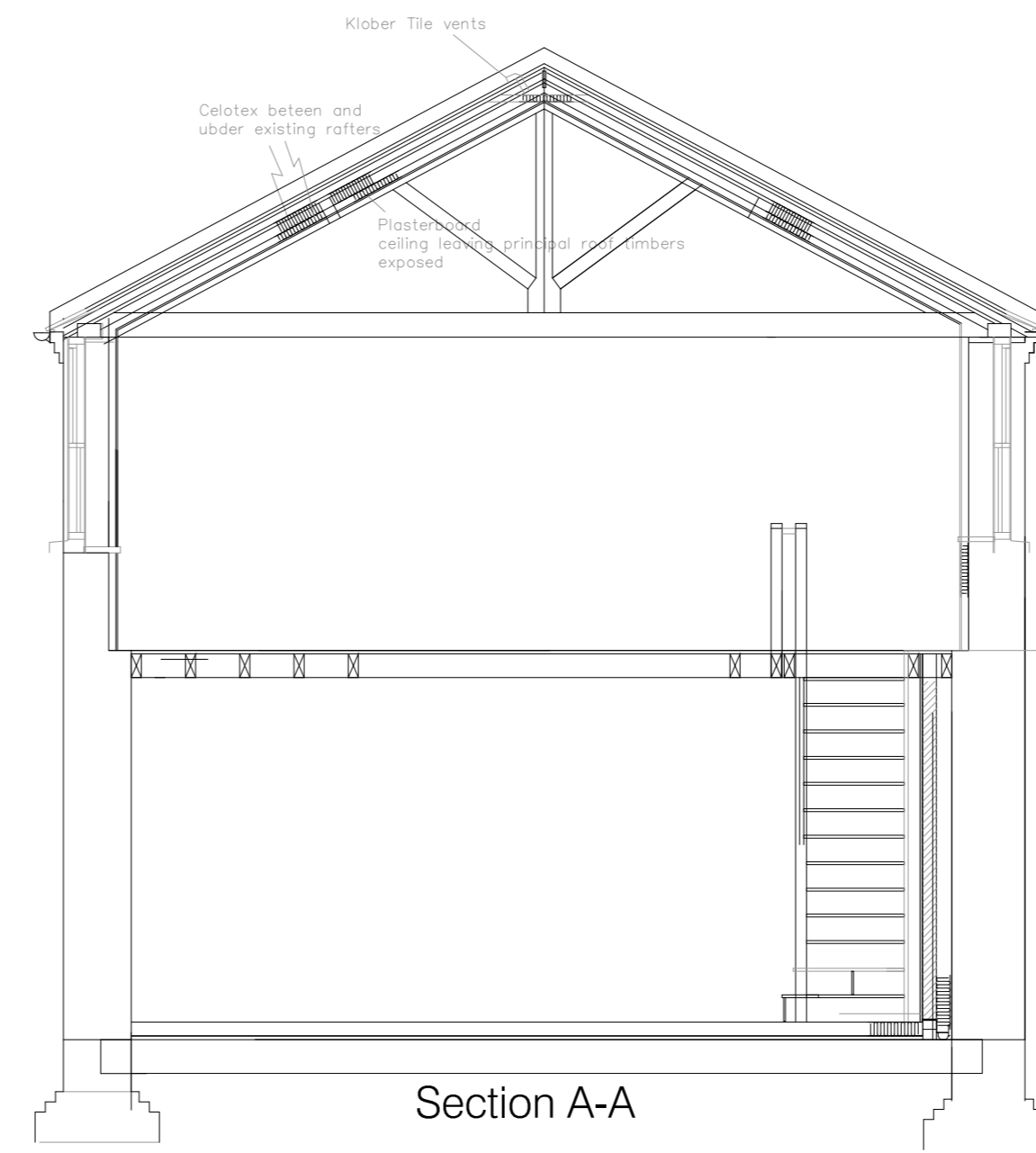

Section A-A

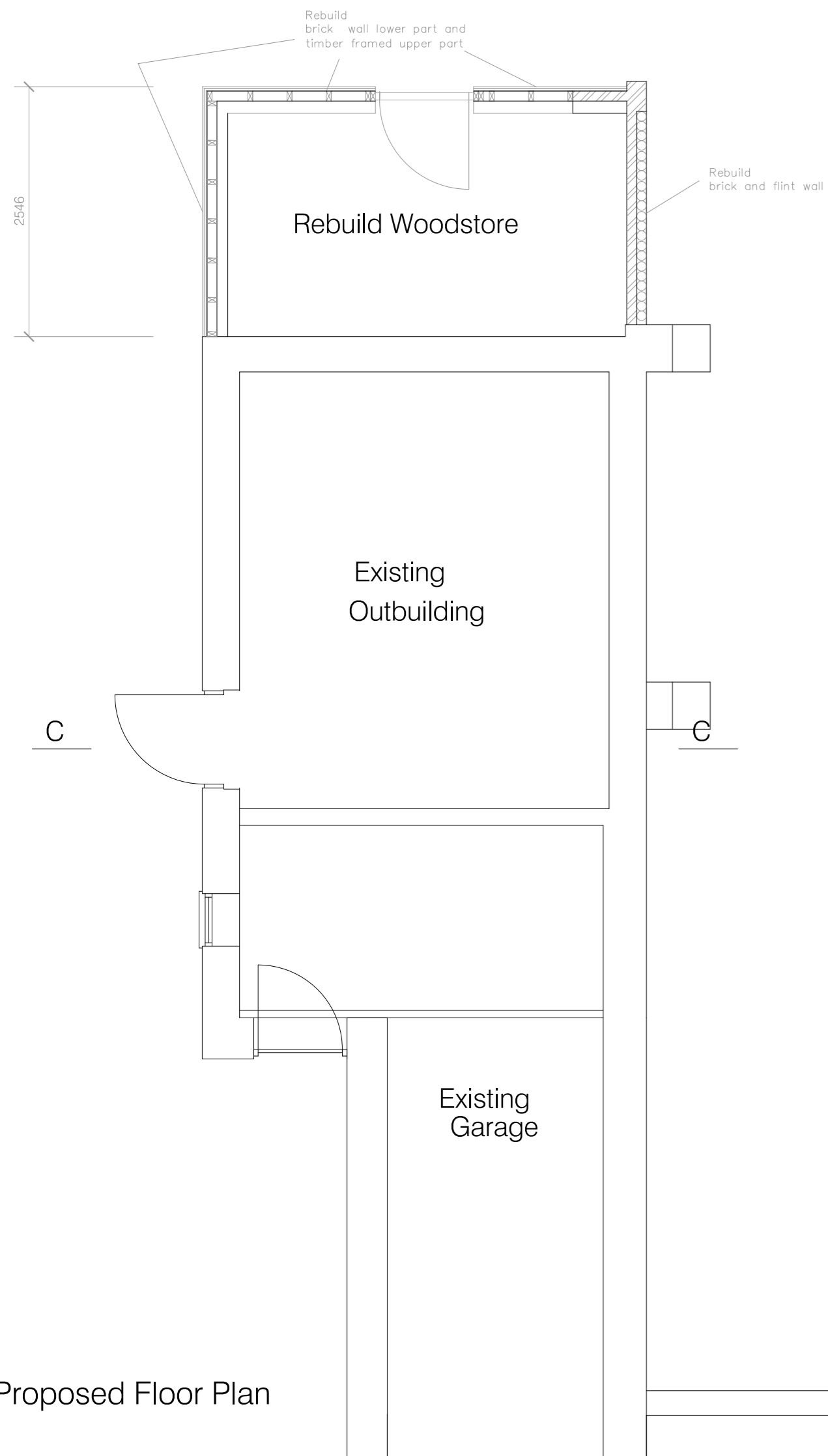

Proposed Floor Plan

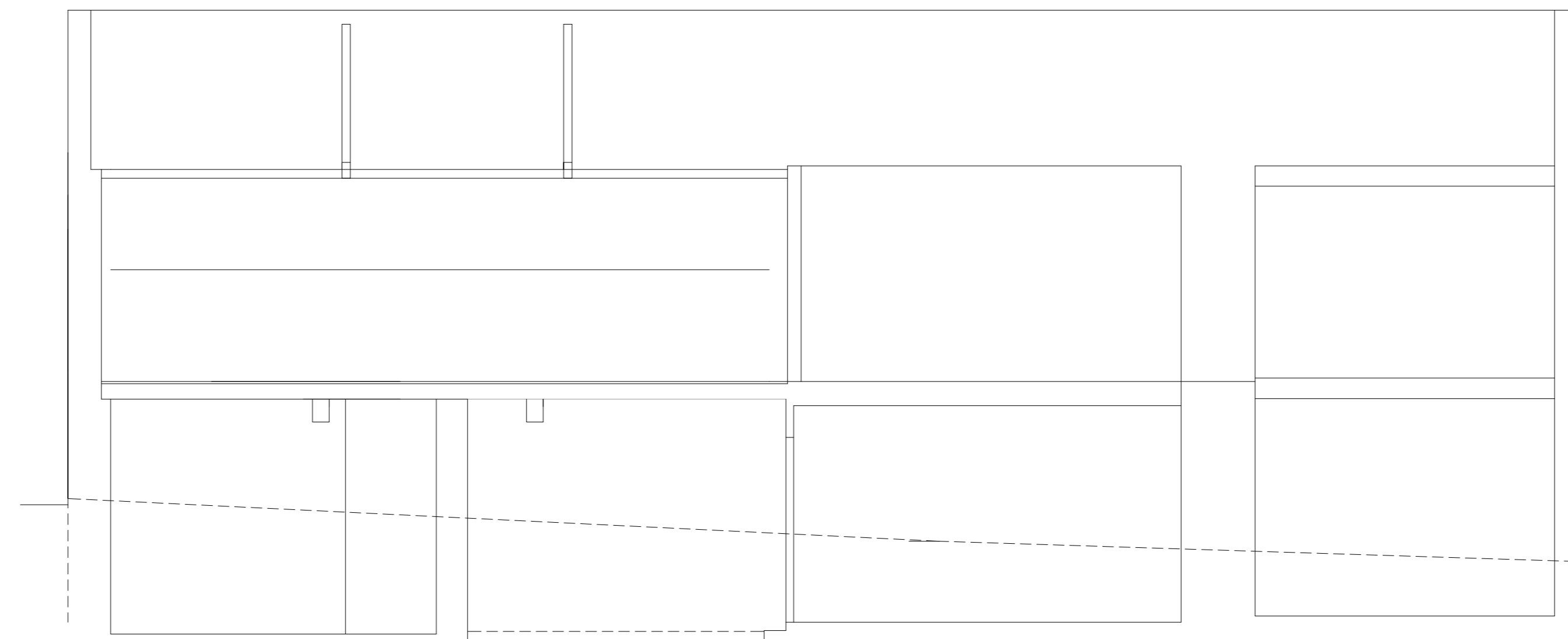

Section C-C

Proposed Extension to Outbuildings
The Wherry North Walsham Road
Paston
For Mr C Harvey

Scale 1:50 & 1:100

Date Dec 2020

Job No. 5359/C/1

Amended 15/02/2021

 design & planning Ltd.

32 VICARAGE STREET, NORTH WALSHAM,
NORFOLK, NR269DD
Telephone/North Walsham (01602) 408112 & 404819

