

R Side Elevation
As Proposed

0 0.51m 2m 5m

1:100



Front Elevation
As Proposed



Rear Elevation
As Proposed

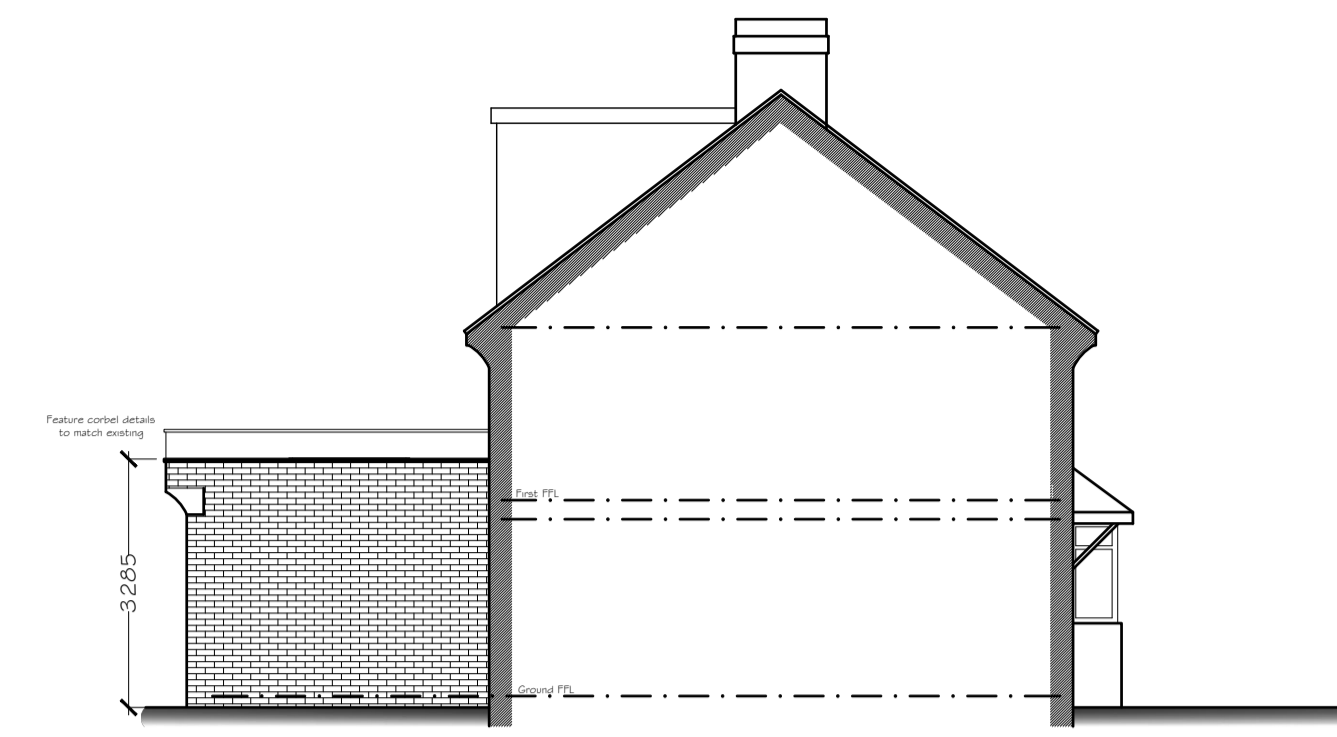

L Side Elevation
As Proposed

L Side Elevation / Section
As Proposed

Proposed Materials
 Proposed Walls - Light Brown facing masonry to match exist
 Proposed Pitched Roof - Dark Grey concrete tiles to match exist
 Proposed Flat Roof - Dark Grey flat roof membrane
 Proposed External Windows - Grey UPVC double glazed
 Proposed External Doors - Grey UPVC / Aluminium
 Proposed Rainwater Goods - Black Plastic
 Proposed Fascias - Grey UPVC

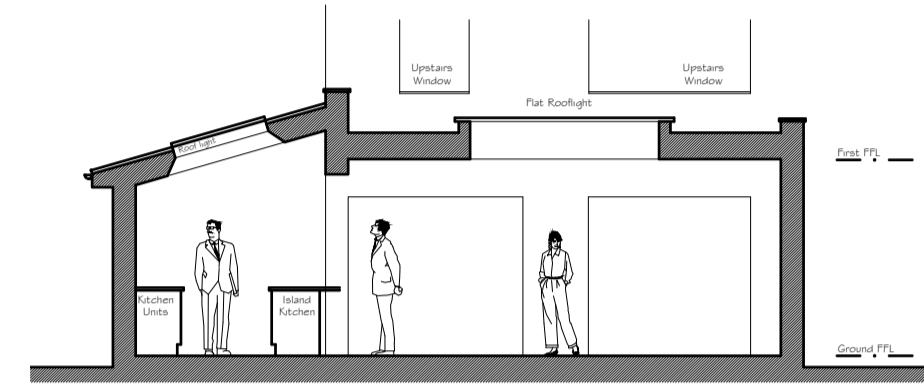

Section Elevation
As Proposed

0 0.51m 2m 5m

1:100

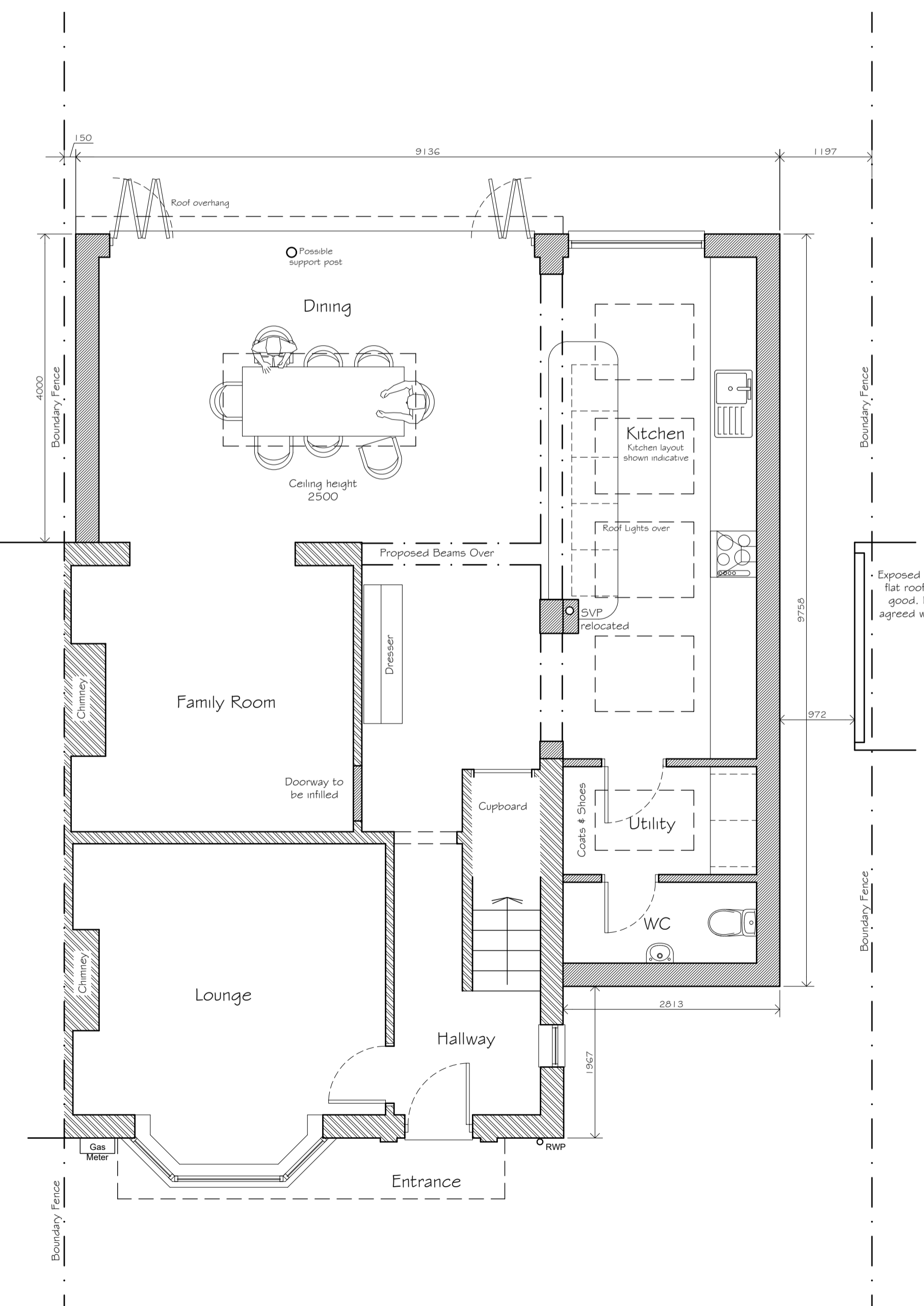

Ground Floor Plan.
As Proposed

0 0.5m 1m 2m 5m

1:50

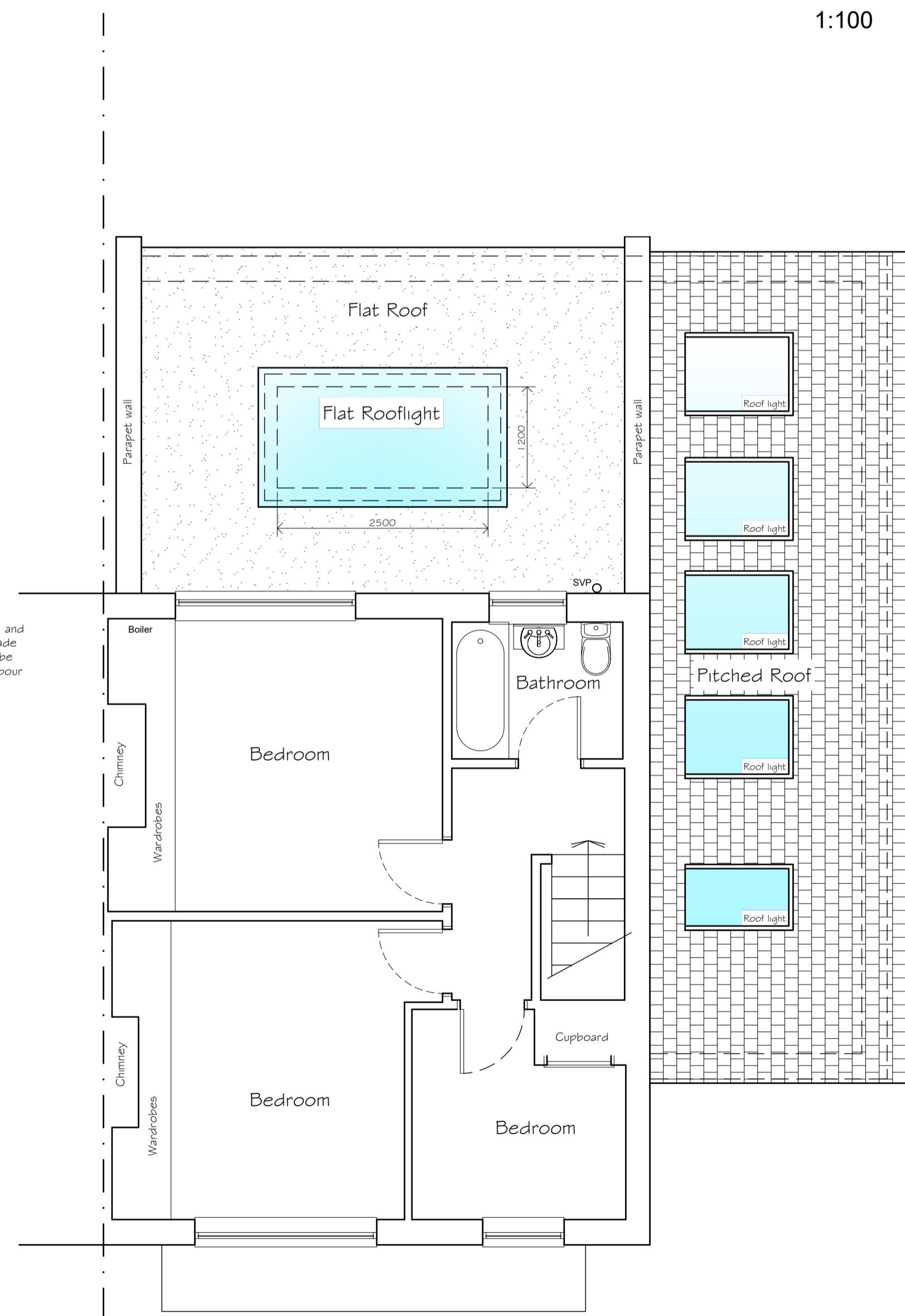

First Floor Plan.
As Proposed

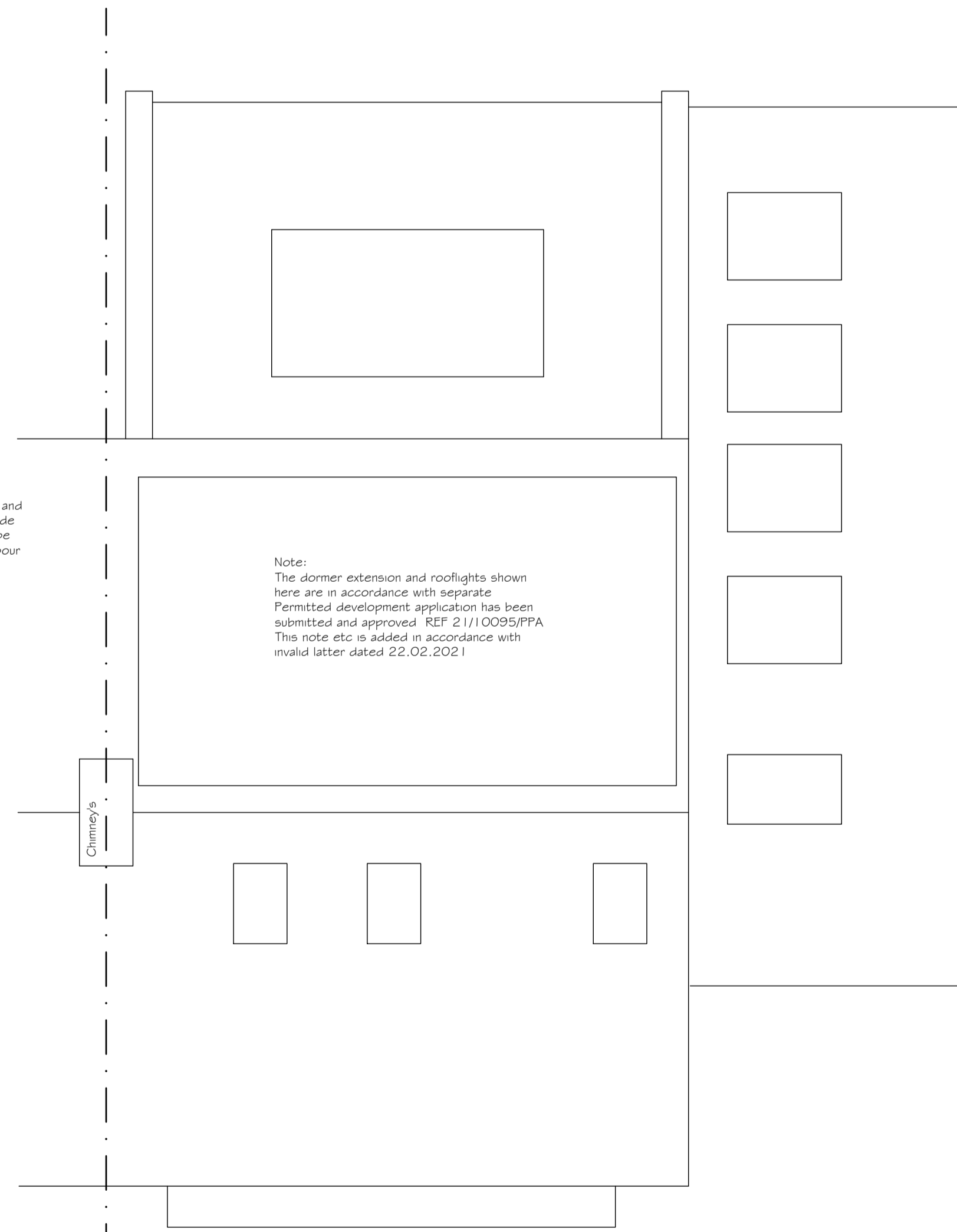

Roof Plan.
As Proposed



Phone: 01482 441948
 Email: info@ckarchitectural.co.uk
 www.ckarchitectural.co.uk

CLIENT
 Ms C Beck & Mr J Neill
 2 Riseway
 Long Riston
 HU11 5JN

PROJECT TITLE
 Proposed Single Storey Combined Rear and Side Extension

DRAWING TITLE
 Floor plans and Elevations as Proposed

DRAWING STAGE
 Planning

SCALE	DATE	DRN
1:50 @ A1	10/11/20	MS

DATE	NOTES	BY	REV
19/01/21	Planning Submission	ms	A
17/01/21	Planning Submission	ms	B
01/02/21	Planning Submission	ms	C
25/02/21	Updated Planning Submission	ms	D

Project no: HU11-2165 Stage: PLN Rev: D Sht: 005