

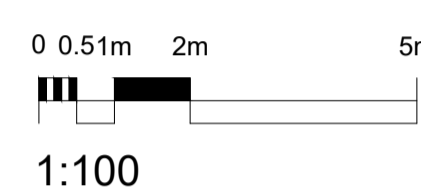

R Side Elevation / section,
As Existing



Front Elevation,
As Existing



Rear Elevation,
As Existing

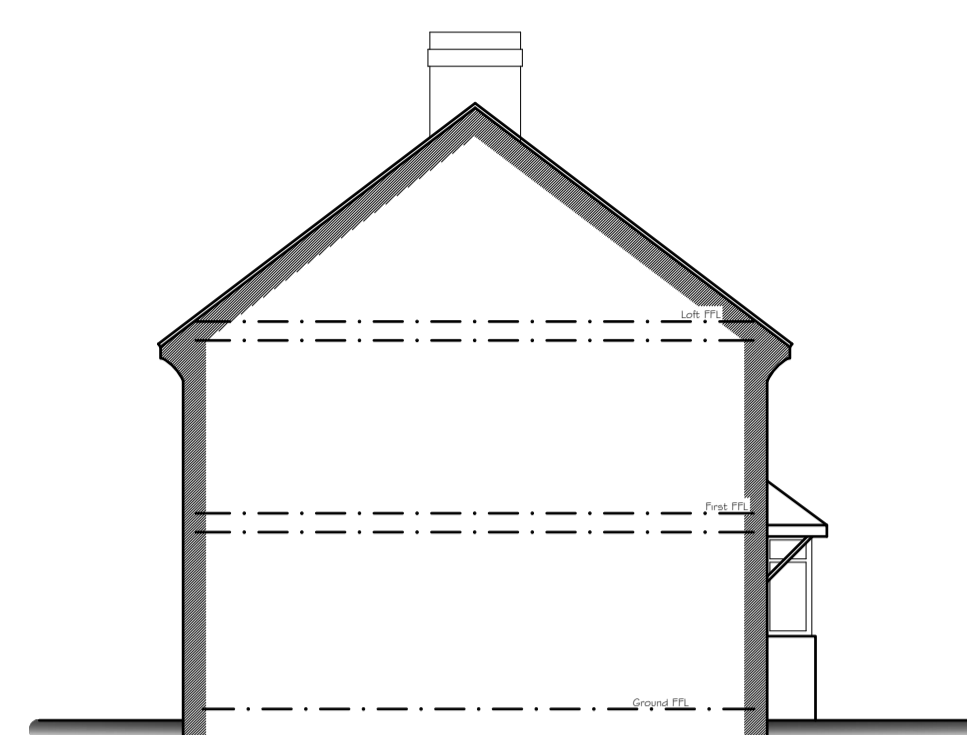

L Side Elevation / Section
As Existing

Existing Materials

- Existing Walls - Light Brown facing masonry
- Existing Roof - Dark Grey concrete tiles
- Existing External Windows - White UPVC double glazed
- Existing External Doors - White UPVC
- Existing Rainwater Goods - White Plastic
- Existing Fascias - White UPVC



Photo 1. Front Elevation

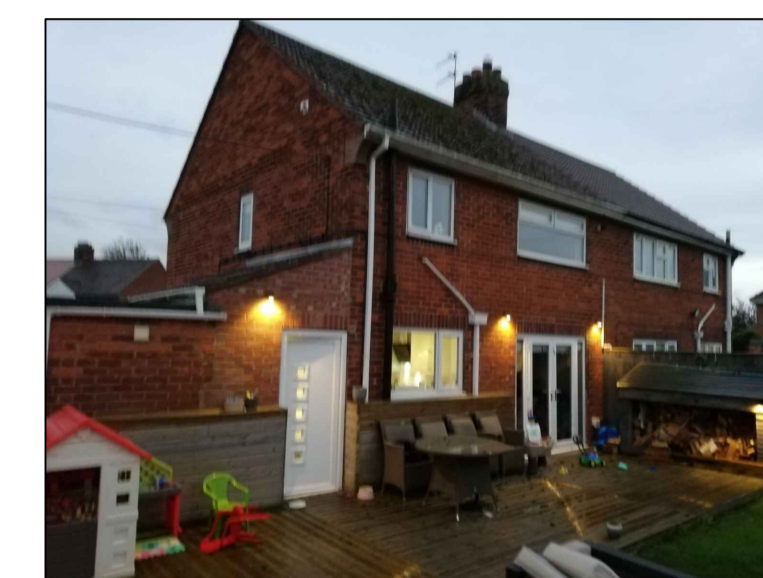

Photo 2. Rear Elevation

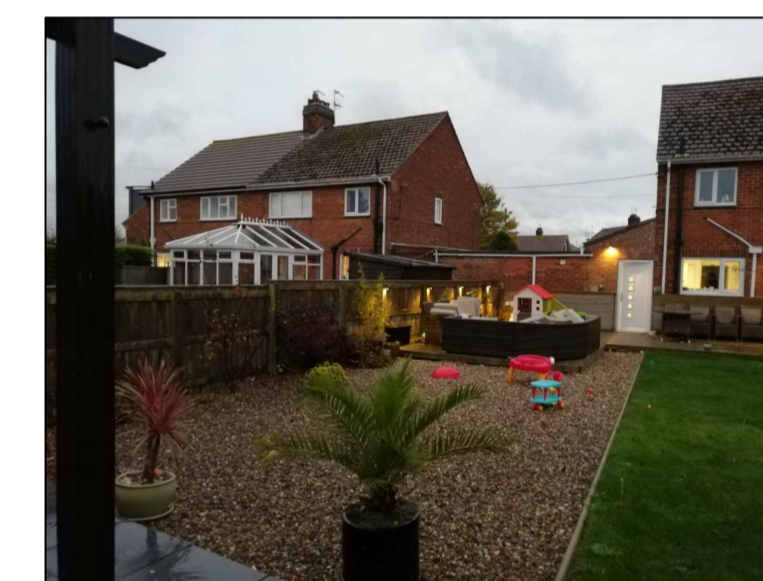
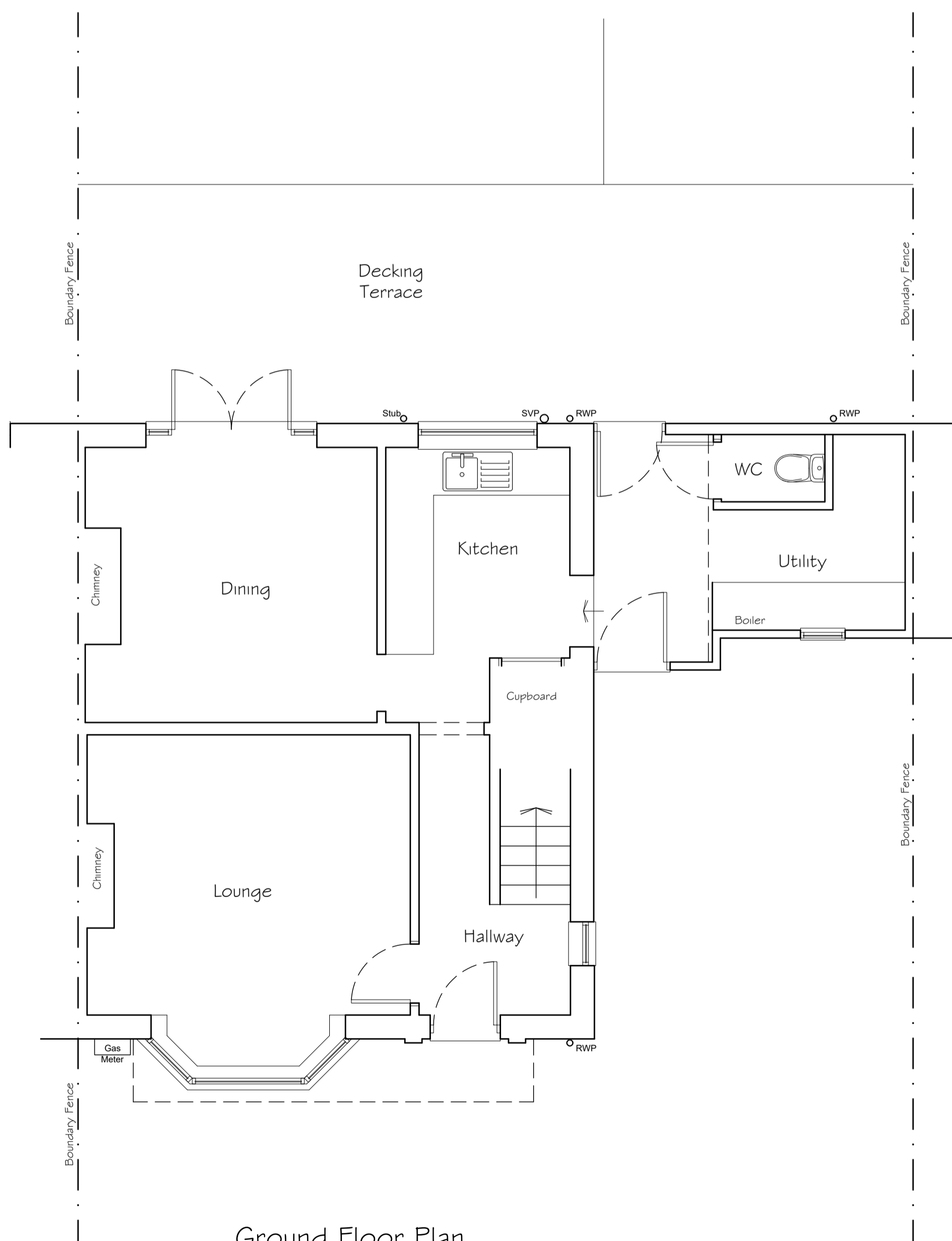
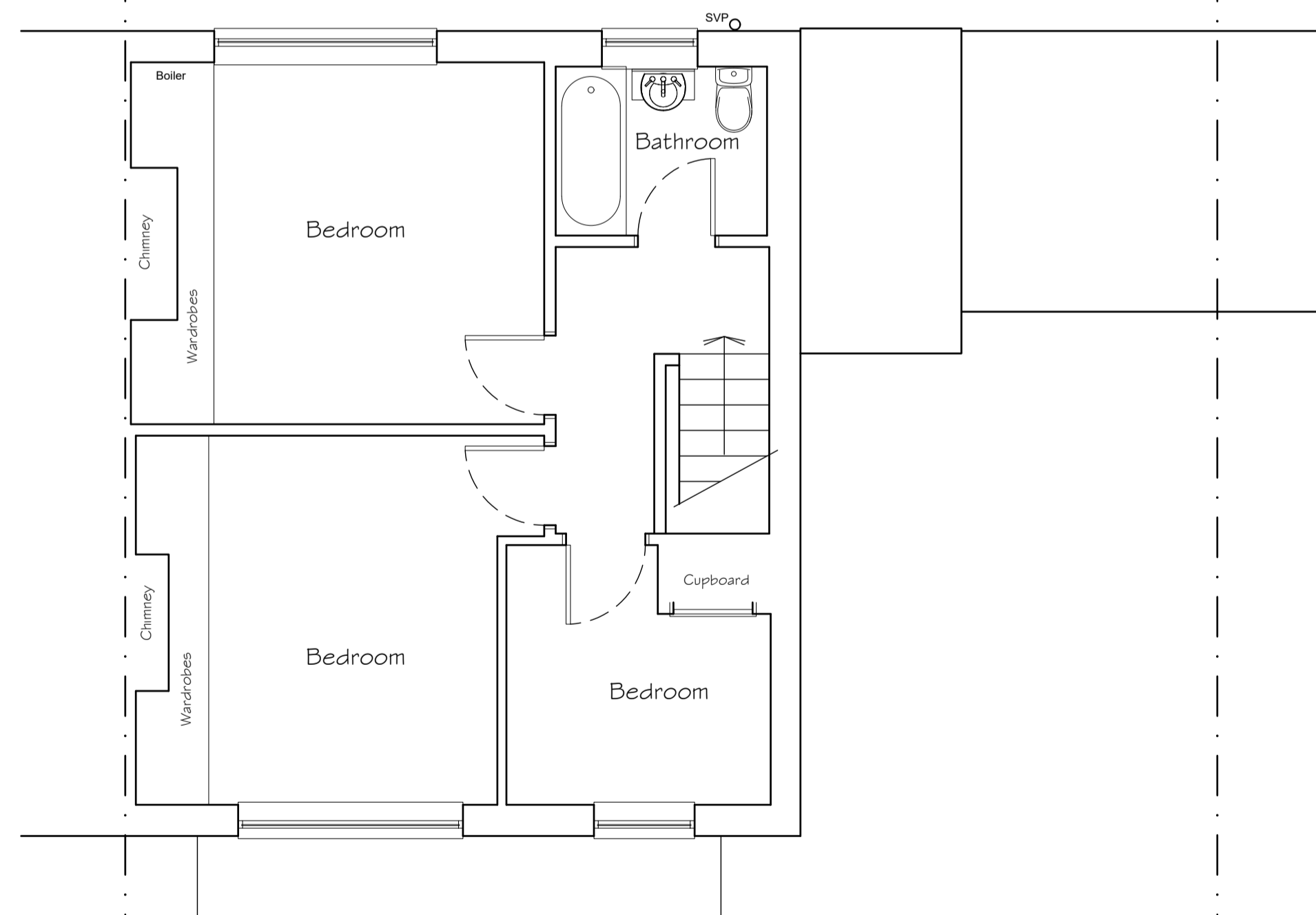
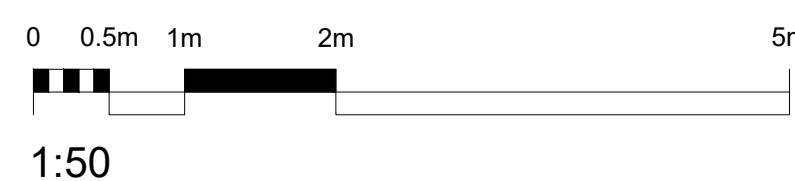

Photo 3. Rear Elevation



Ground Floor Plan.
As Existing



First Floor Plan.
As Existing

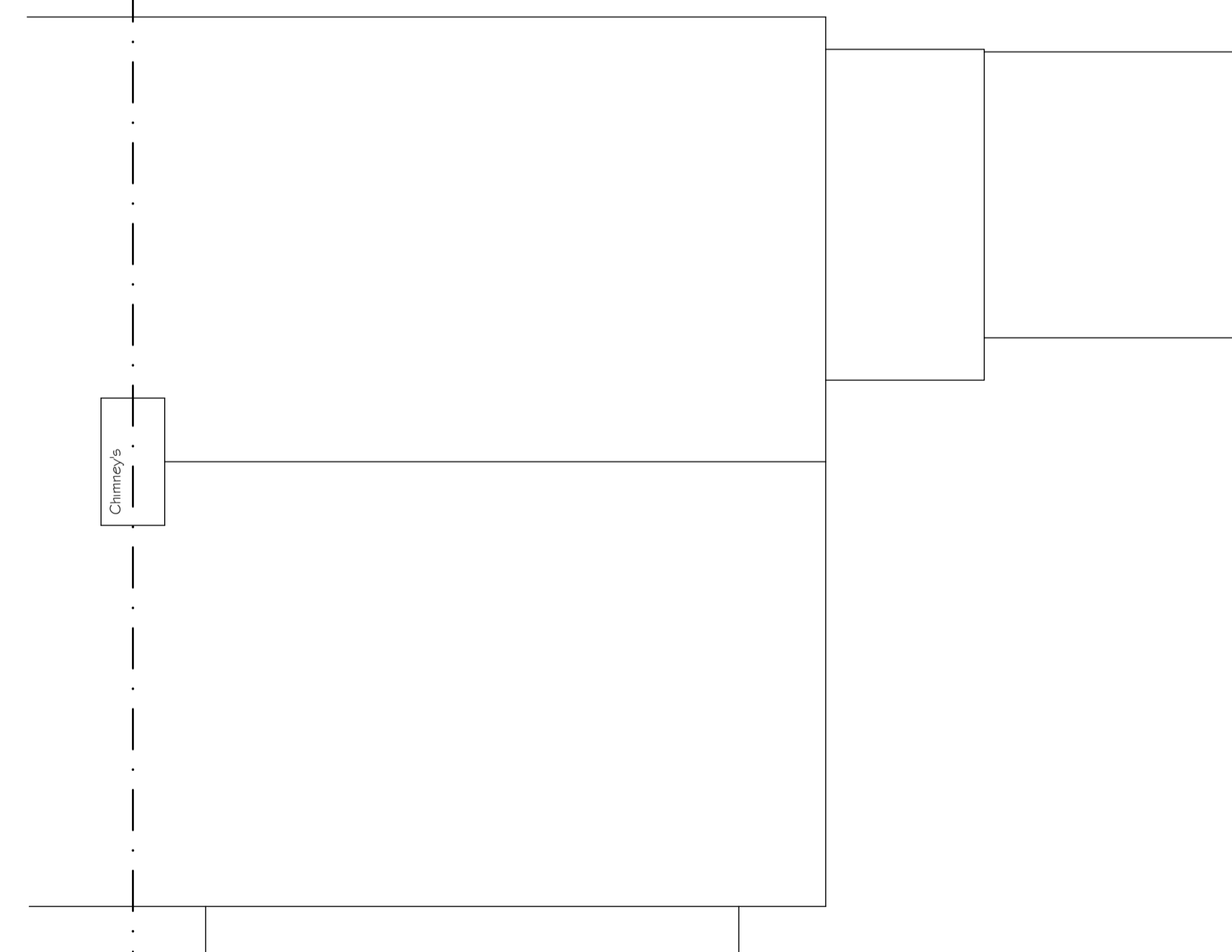

Roof Plan.
As Existing



Phone: 01482 441948
Email: info@karchitectural.co.uk
www.karchitectural.co.uk

CLIENT
Ms C Beck & Mr J Neill
2 Riseway
Long Riston
HU11 5JN

PROJECT TITLE
Proposed Single Storey Combined Rear
and Side Extension

DRAWING TITLE
Floor plans and Elevations
as Existing

DRAWING STAGE
Planning

SCALE	DATE	DRN	
1:50 @ A1	10/11/20	MS	
DATE	NOTES	BY	REV
19/01/21	Planning Submission	ms	A
17/02/21	Planning Submission	ms	B
25/02/21	Updated Planning Submission	ms	C

Project no: HU11-2165 Stage: PLN Rev: C Sht: 004