

Existing (Offices)  
(Scale 1:100)

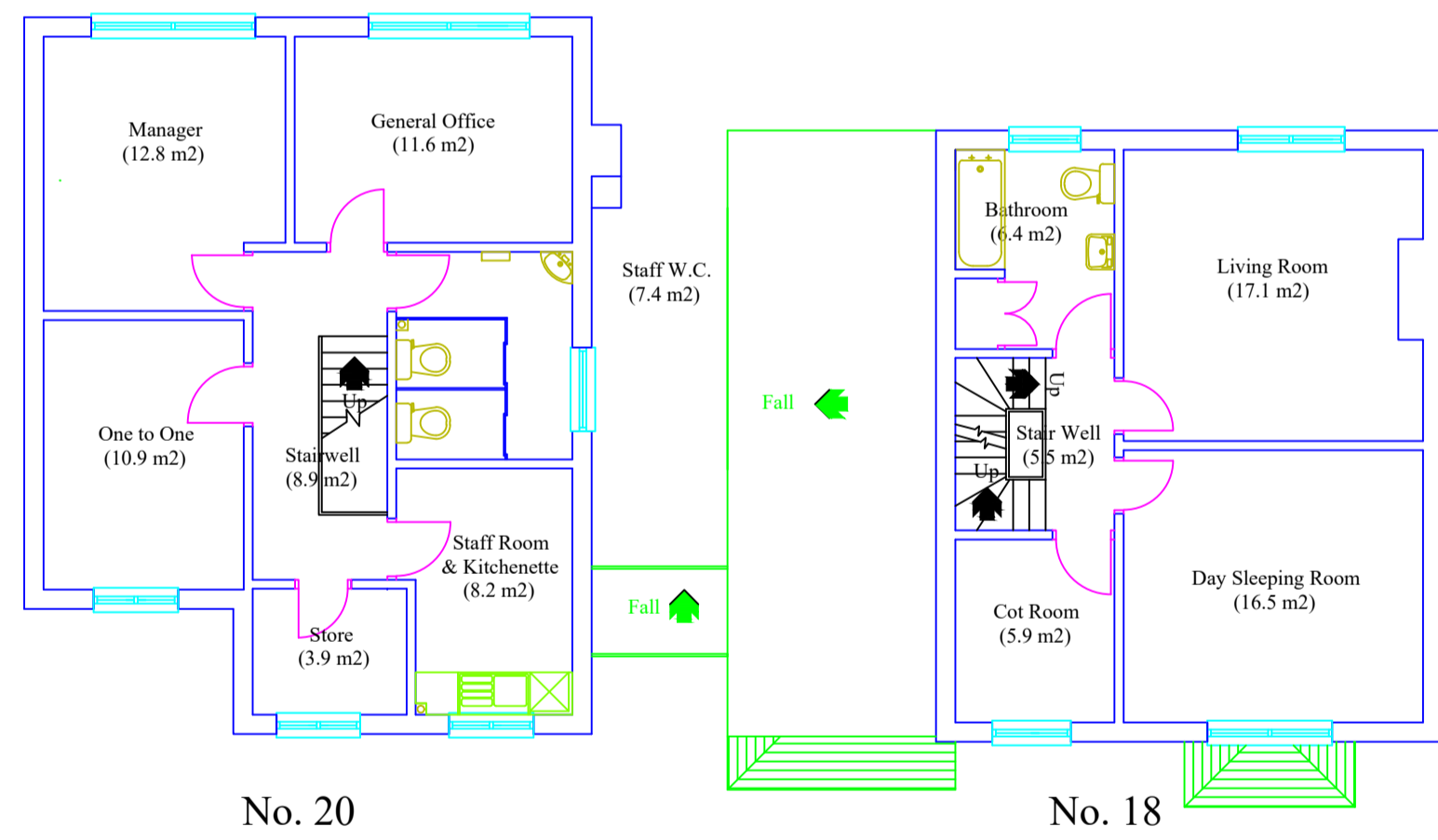

No. 20 No. 18  
First Floor Plans

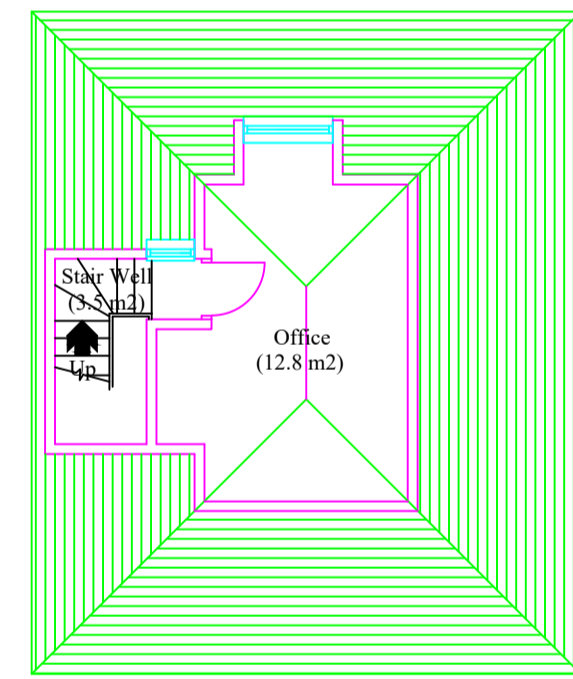

No. 18  
Attic Plan

Proposed (Residential)  
Scale 1:100

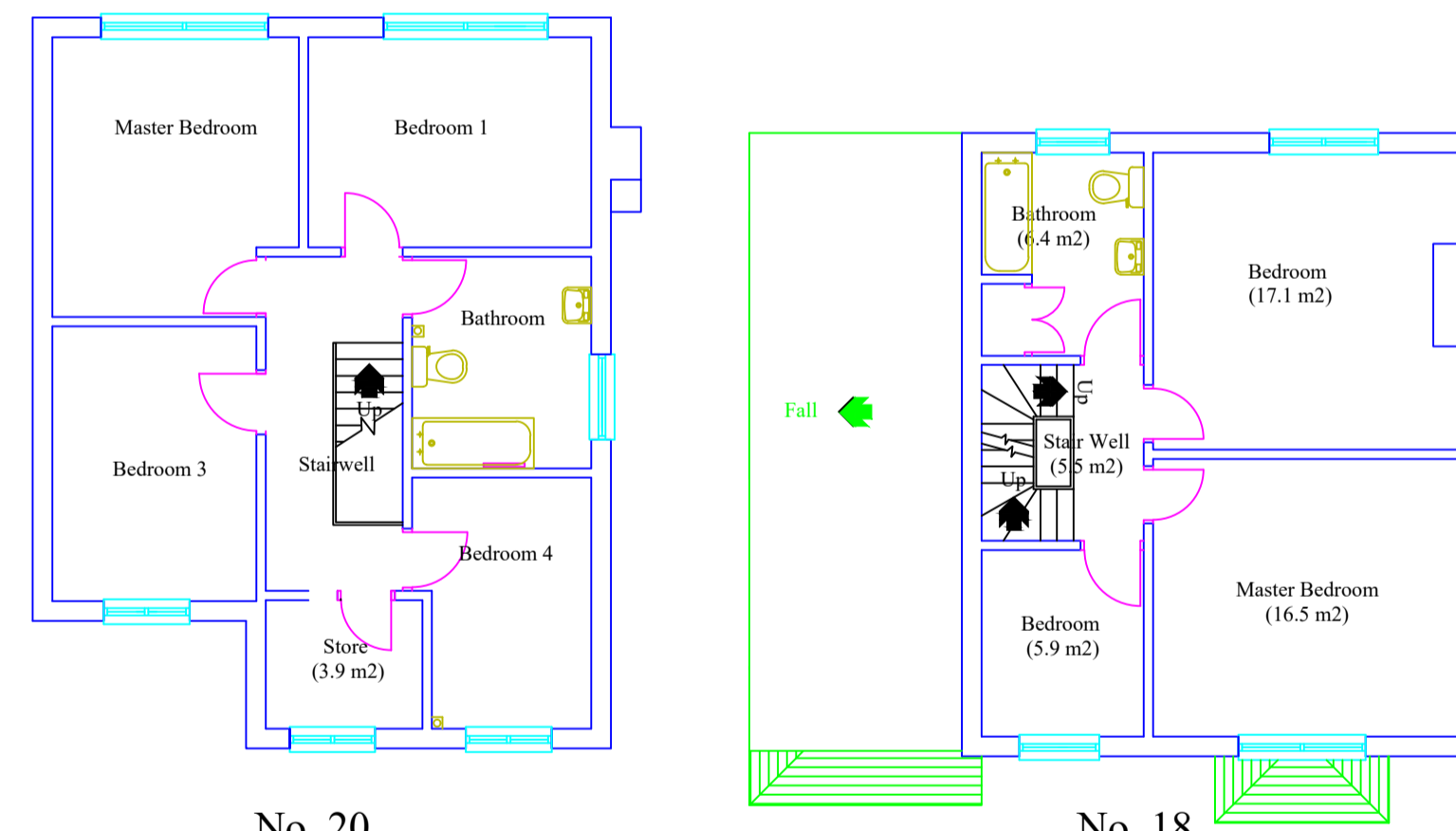

No. 20 No. 18  
First Floor Plans

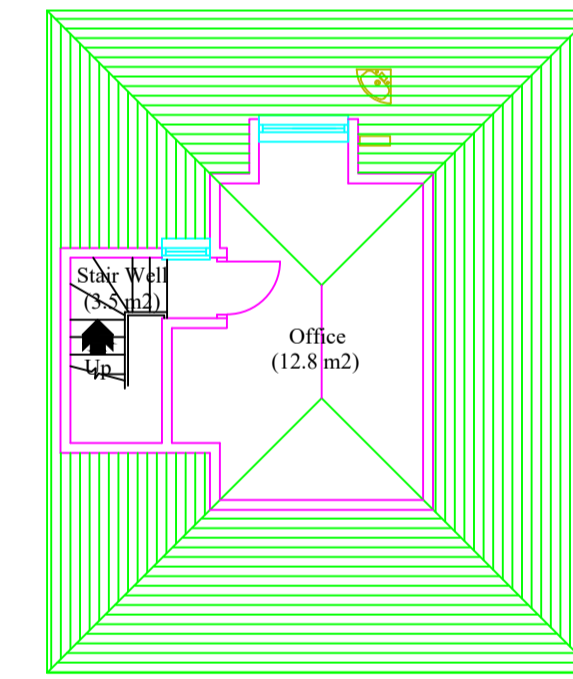

No. 18  
Attic Plan

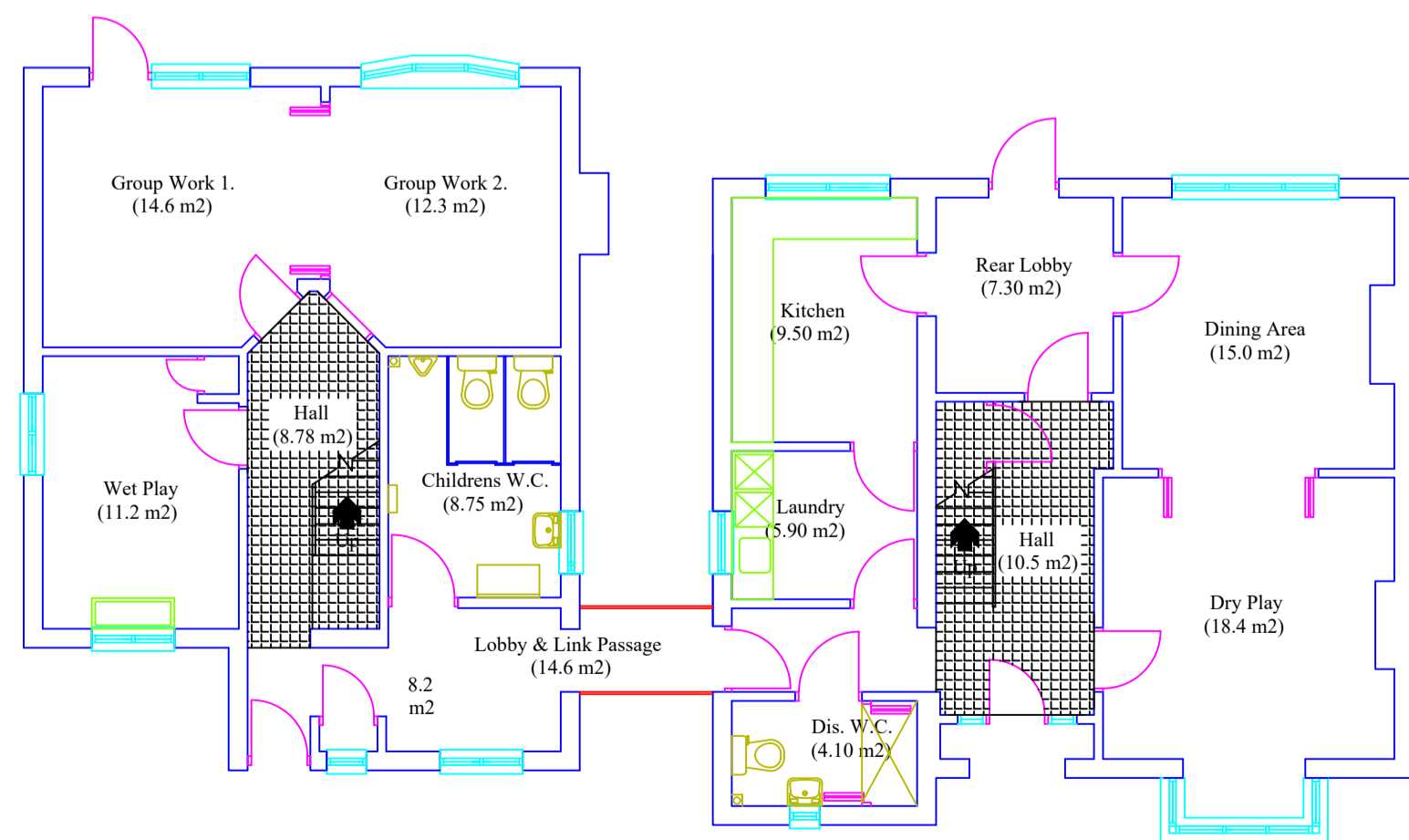

Ground Floor Plans

28 Staff total

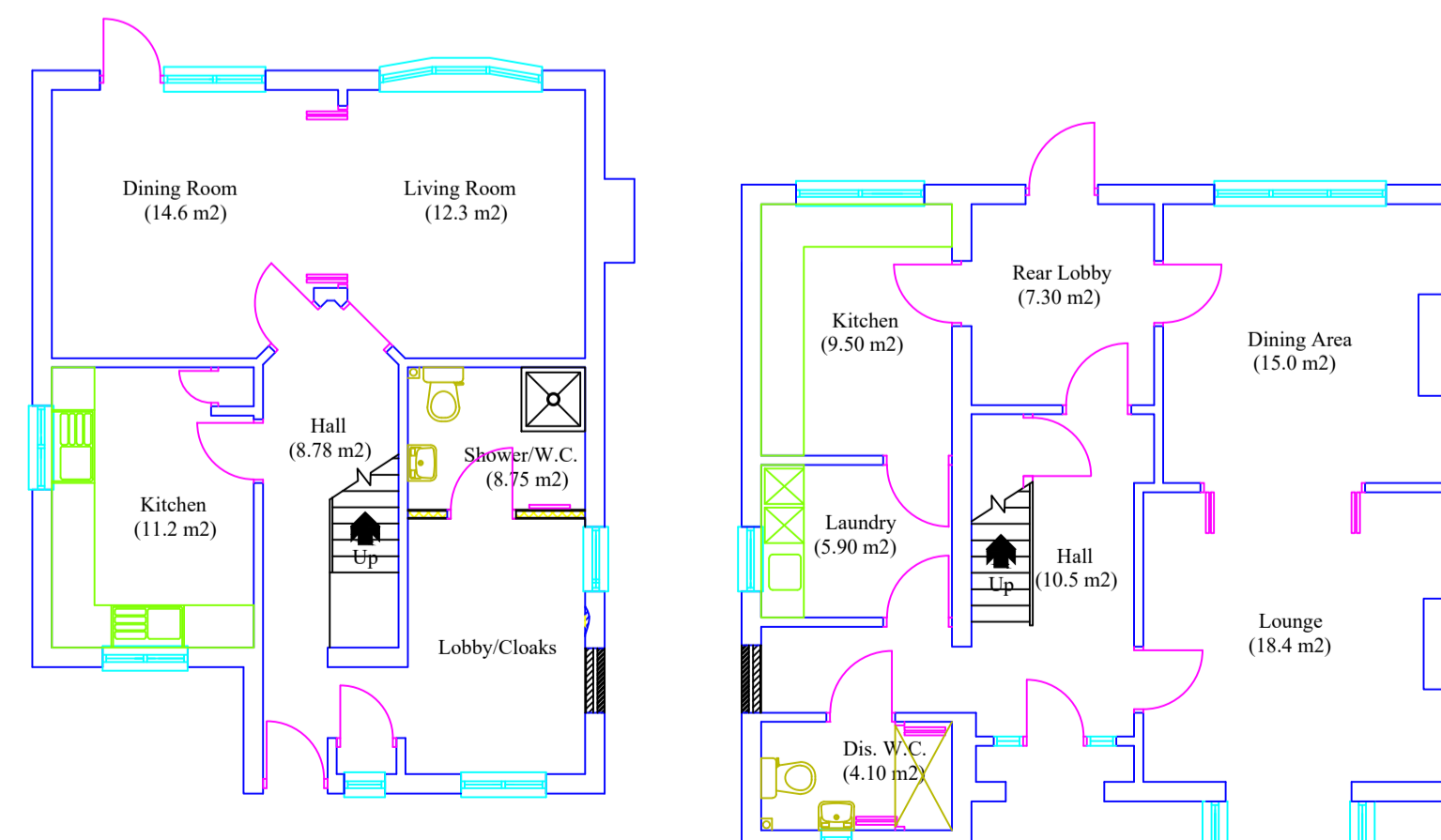

No. 20 No. 18  
Ground Floor Plans

Rev.	Date	Amendments	By

Project  
18-20 Ray Mill Road East

Title  
Change of use

Drawing No.	Rev.
-------------	------

Date	Scale	Size
	1:100	

Drawn by	CAD by	Checked By	Approved

Drawing Path