

Bullnose window within apex for clerestory light.

Grey framed Crittal style windows within existing openings.

East Elevation

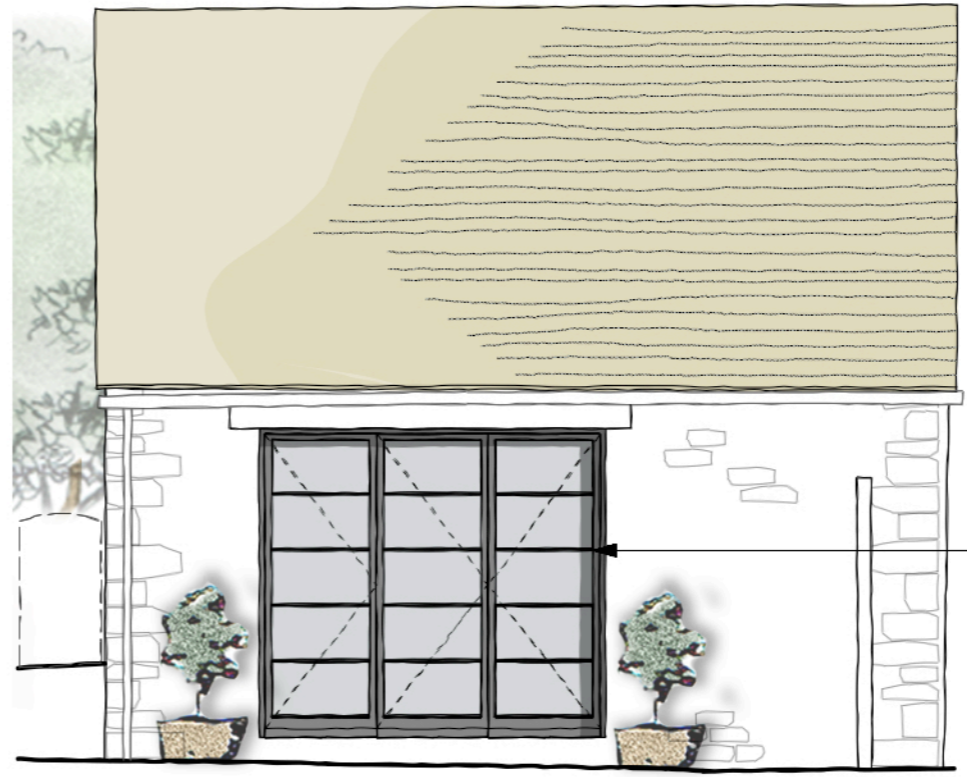

Grey framed Crittal style windows within altered opening.

South Elevation

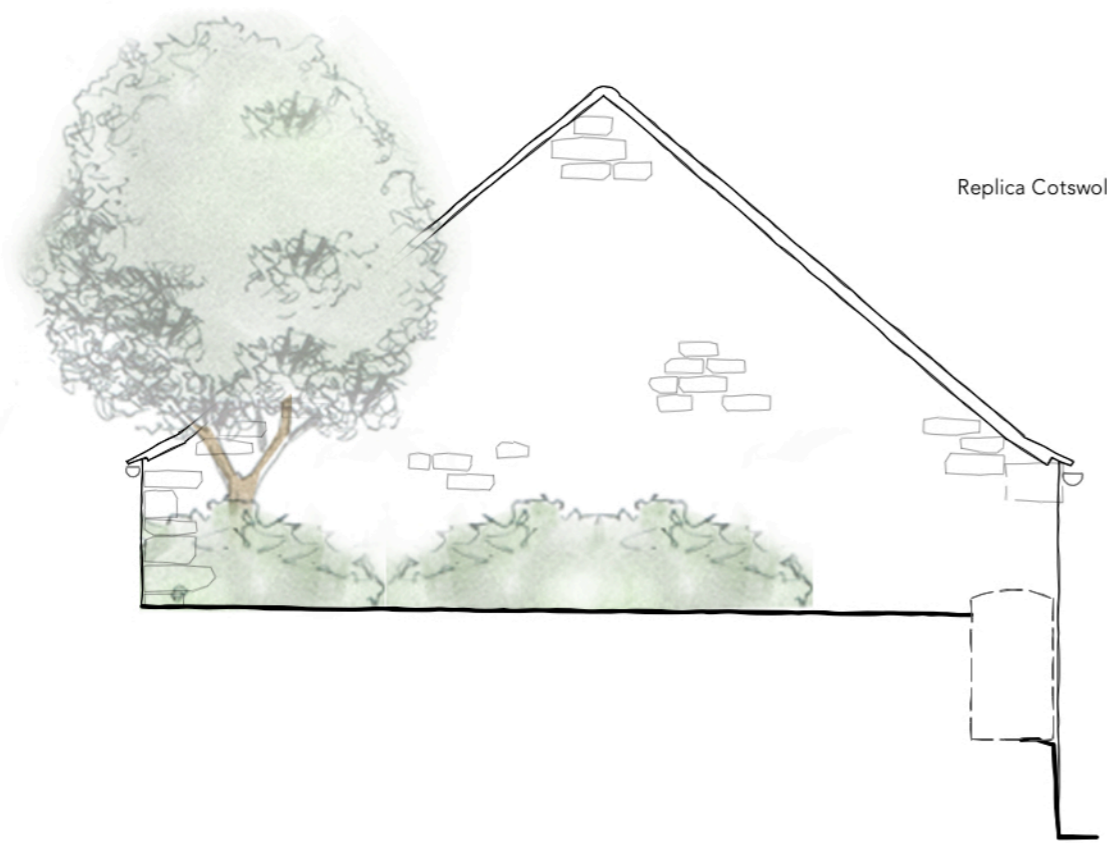

West Elevation

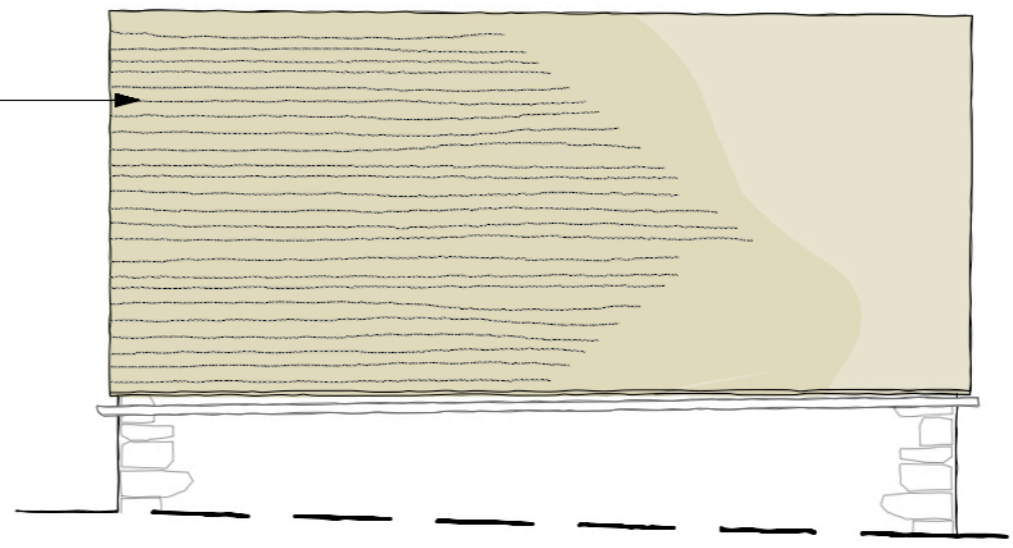

Replica Cotswold slate tiles.

North Elevation

NOTES:

These drawings are licensed representations for the purposes of planning or client concept stages. They do not form building construction drawings.

The designs within this drawing are subject to copyright by Lanza Architects.

This drawing to be read in conjunction with accompanying planning documents or scheduled specifications.

All drawings, notes, details and dimensions are to be checked and any discrepancies are to be reported immediately to Lanza Architects.

IF IN DOUBT, ASK!

Notwithstanding the representations on this drawing, if used as a secondary stage drawing, all foundations and structural members to be designed to comply in all respects with the Construction and Building Act, and all their amendments. This drawing is subject to advice from a structural engineer before implementation.

A note to clients and contractors: it is the obligation of both client and contractor to study these drawings carefully before work commences and to report any discrepancy to the architect, and they will allocate all resources to reaching promptly. This is especially true if there is no architectural presence on site. The architect cannot take liability for unreported discrepancies falling in the duration of the project.

KEY

-  Existing Building
-  New Screens
-  Existing Roof Retained

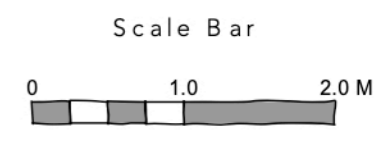

Rev	Date	Description
A	16.02.21	Bullnose amended.

LANZA
Architects

w | www.lanzaarchitects.com
e | lucia@lanzaarchitects.com