

Elevation Locations

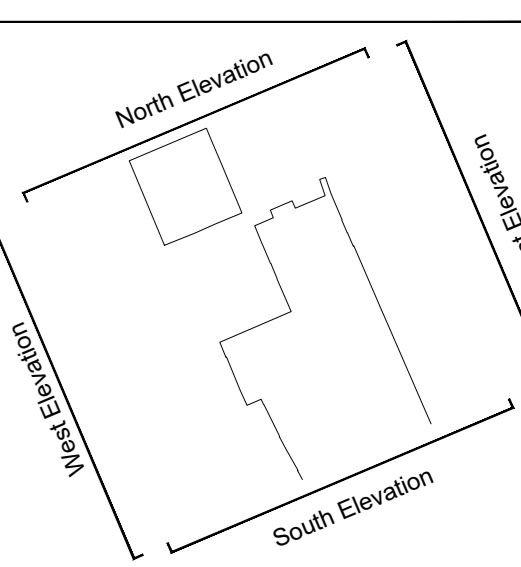

Key

Beam	---
Ceiling	----
Customised/Worktop	=====
Door	
Door/Opening	---
Joist/Roof	
Loose	o o o
Manhole	□
Overhead	---
Section	---
Services	---
Stairs/Ramps	---
Wall	---
Window	---

Abbreviations

f1 = floor level	dh = door head
cl = ceiling level	dc = door cill
fd = false ceiling level	hh = head height
us = underside of	ch = cill height
ulsb = underside of beam	sh = strike height
csu = ceiling slopes up	sph = spring height
mh = manhole cover	ah = apex height

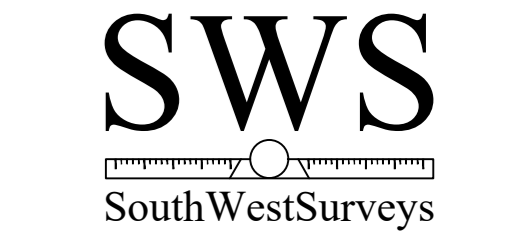

Drawing Title: First floor plan	
Project Name: Highfield House Gloucester Street, Painswick, Stroud, GL6 6QN	
Client: Mrs Linda Norman Agent: LANZA Architects	
Site Level Datum OS GPS	Grid Orientation MGR19 GNS
Date: 16 September 2023	Scale: 1:50 (A3)
Surveyed By: GJ	Drawn By: GJ
Sheet ID 01	Rev 01