

Do not scale off this drawing. All dimensions to be verified on-site prior to construction and any discrepancies to be reported.
All dimensions in millimeters unless stated

Notes

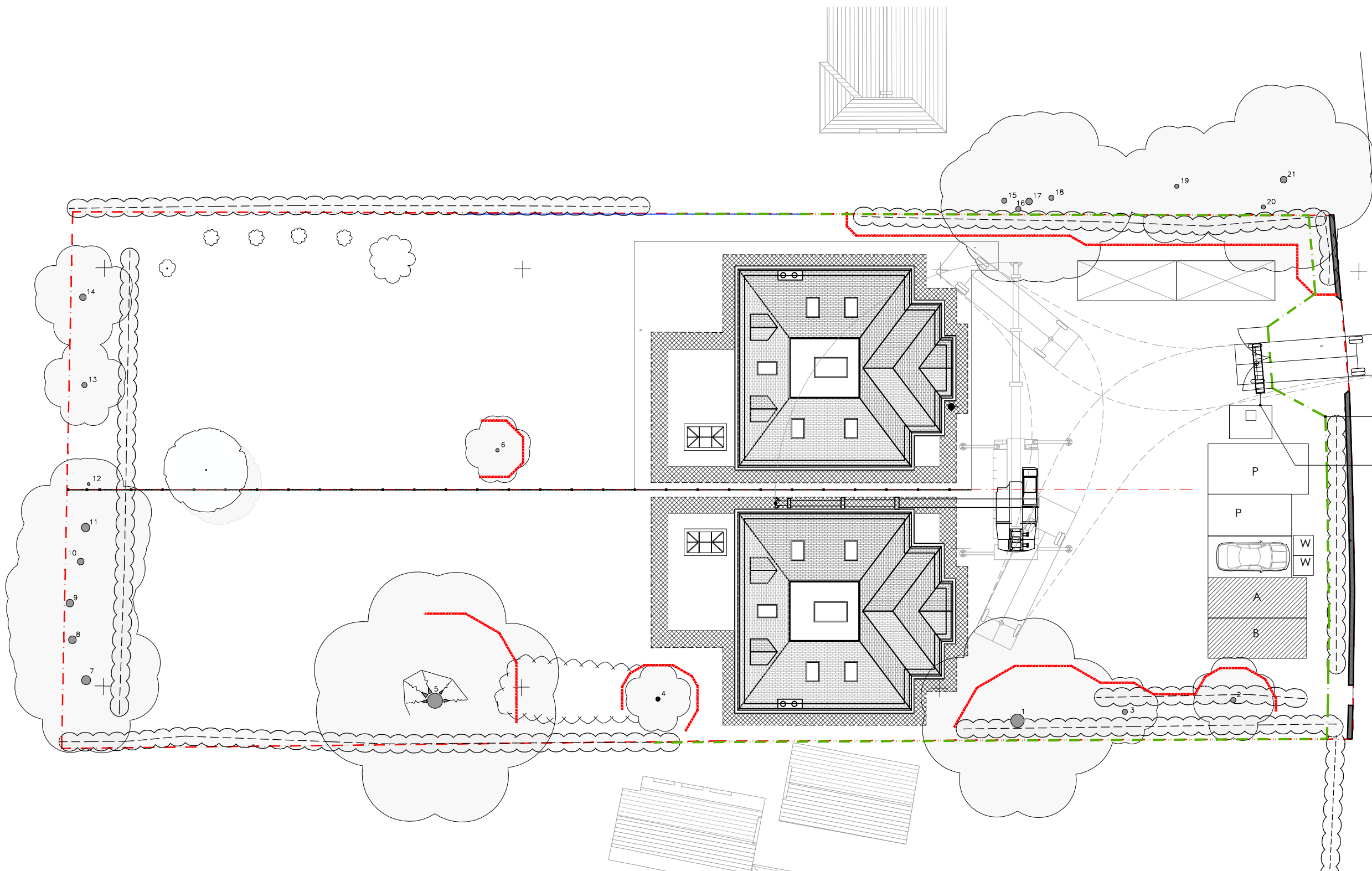





1. This drawing is representative of design intent only and to be read in conjunction with other plans, elevations, details, schedules & ff&e specifications where applicable.
2. Refer to the architect's drawings for base building setout information. All substrate, fixing details to be as architects and structural engineers specifications.
3. All services shown ie. mechanical, electrical, lighting, fire, security, facade, catering and AV are indicative only. Please read in conjunction with the consultant drawings, details & specifications where applicable.
4. The contractor is to supply, for designers approval, shop drawings and setting out rods to fully illustrate methods of construction of all millwork, casegoods, cabinetry, joinery work and other specialist finishes and features. Contractor to supply samples for designers approval prior to manufacture.
5. Contractor to ensure that all works comply with relevant national and / or local authority statutory requirements and in accordance with local building control and codes of practice. Ensure appropriate certifications are provided where required.
6. In advance of construction the contractor must confirm that the interior fitout is achievable together with the installed services and built structure.
7. All dimensions are to finished face unless noted otherwise.
8. Minimum fixing zone has been indicated but may increase subject to construction details by others. Any effect on the design intent needs to be communicated with the Interior Designers for review and comment.



CARS ENTRANCE

SECURE SITE HOARDING AND ACCESS GATE AT EXISTING SITE ENTRANCE

WHEEL WASHING FACILITY TO BE PROVIDED FOR WORKS VEHICLE LEAVING SITE. A CHANNEL DRAIN WITH SILT TRAP DISCHARGING TO 5000L SUBMERGED WATER HOLDING TANK WITH MANHOLE COVER TO ACCESS BY VACUUM TANKER FOR LICENCED DISPOSAL

-  SITE OFFICE & WELFARE
-  MATERIAL STORAGE
-  PARKING SPACES
-  PORTALOO
-  SCAFFOLDING AREA
-  RECYCLING SKIPS

- First Issue 12.02.2021

Client
Mr Saher Khan

Job No - Project
R038 -Vivikt
Chorleywood Road WD3 4EP

Drawing Title
Construction Plan

Drawing No C06 Rev - Scale @ A3 1:250

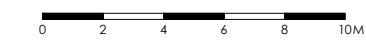

KOTAK