

DRAWING NUMBER 072B/P/03
Proposed Plan & Street Elevation
Scale 1:100 @ A4
Office Premises at 4 John Street, Montrose
Applicant: Kerry Smith Architects
Date: 6 February 2021

3 new GGL CK04 SD5N2
conservation velux
windows to street side,
to mirror location of existing
velux to south elevation.
New velux to be centred on
existing 1st Floor windows

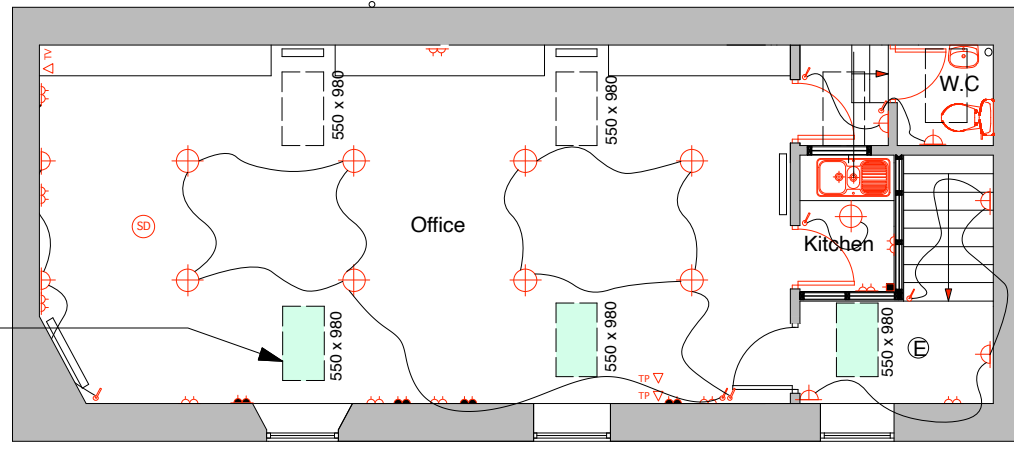

PROPOSED FIRST FLOOR PLAN



3 new GGL CK04 SD5N2
conservation velux
windows to street side, to
mirror location of existing
velux to south elevation.
New velux to be centred on
existing 1st Floor windows

Change of paint colour
to 1st Floor windows from
light grey to British Standard
Colour BS20C40 Midnight

Change of paint colour
to shop front from dark
grey to British Standard
Colour BS20C40 Midnight

PROPOSED NORTH ELEVATION