

Note:

The existing trees which border the site are all to be retained and unaffected by the proposal with the exception of one tree which is dangerous and immediately abuts the gate access. It would be counter productive to remove any of the established landscaping and work against the proposed privacy of the pods. All of the access track and respective pathways will be permeable.

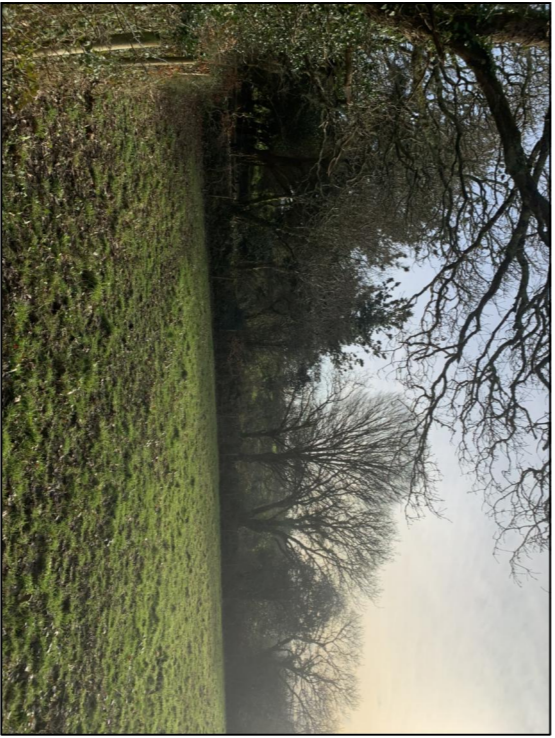

Existing gate access viewed from the road



View of the southern tree lined boundary looking from the gateway



View of the eastern boundary and the respective tree screening

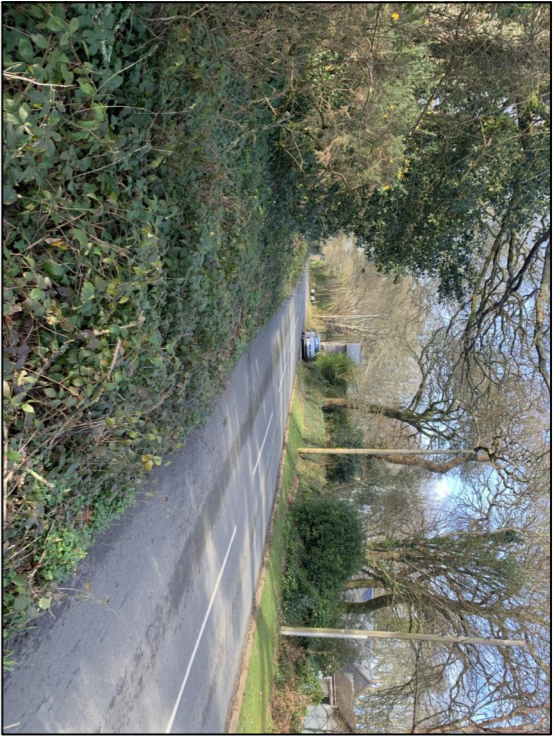

View from existing access set back 2.4m from road edge looking northwards up the road



Existing gate access



View from existing access set back 2.4m from road edge looking southwards down the road, note the 'Slow' signage in the road

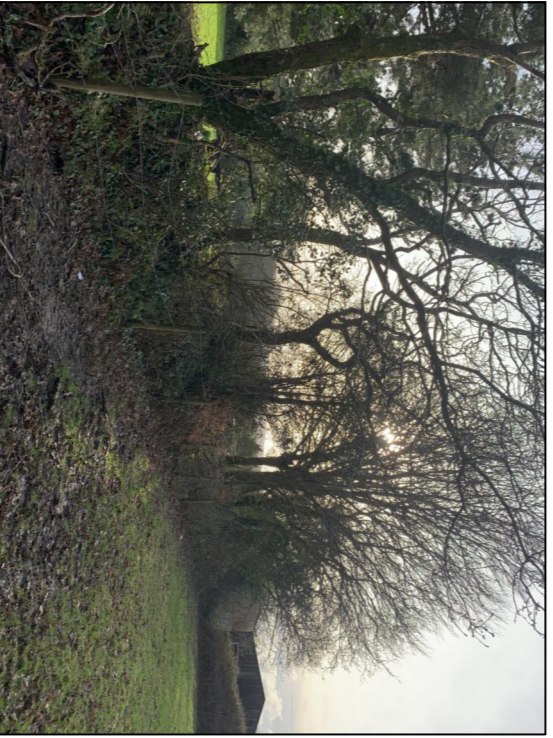

View of southern boundary illustrating the tree screening with the existing agricultural shed in the background

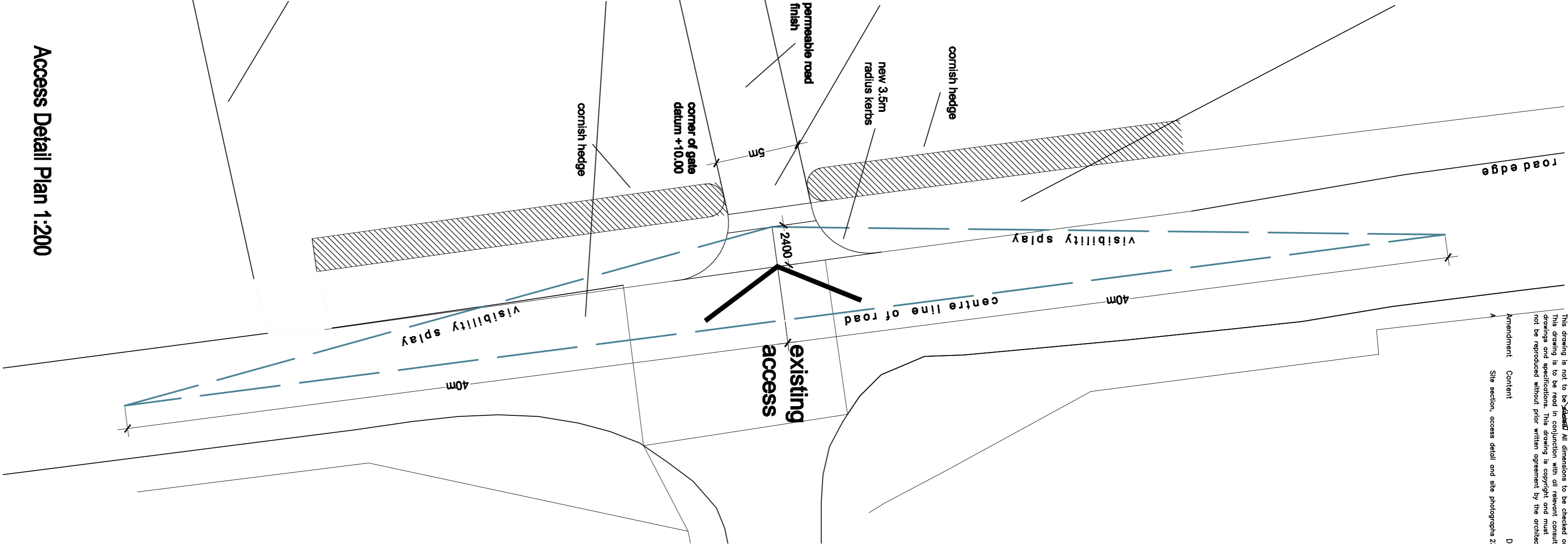

Section A-A

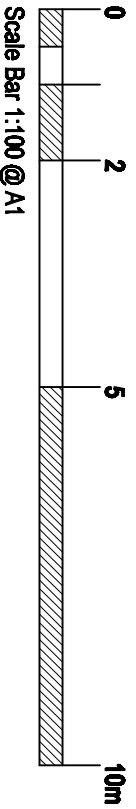
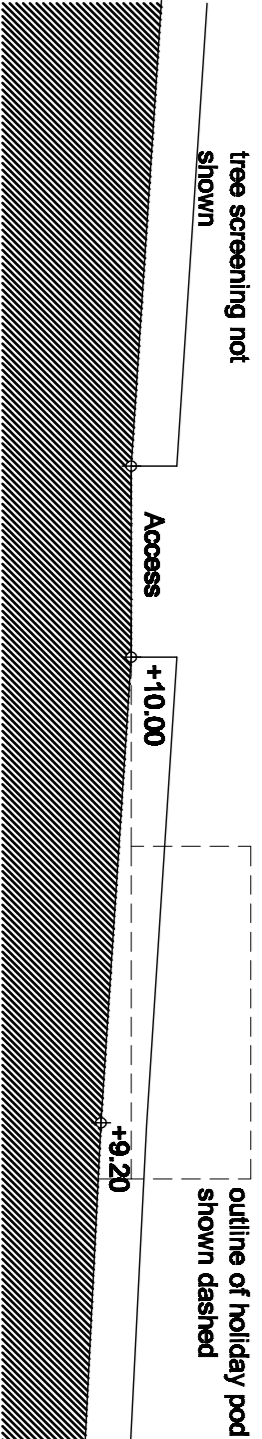

T. Pickett Designer

Pauline, Penelope, Cornelia, Helen, Cornelia 1912 893  
mapbox:rice-285277 mode:ortho service:mapbox-gl-com

Project: Little Inside Farm, Penryn, Turo  
Proposed formation of 3 holiday pods  
Plans As Proposed - Amended Design

Client:	Mr T Vigus	Scale:	As Noted	Dwg No:	1827/80A
Date:	Jan'21				