

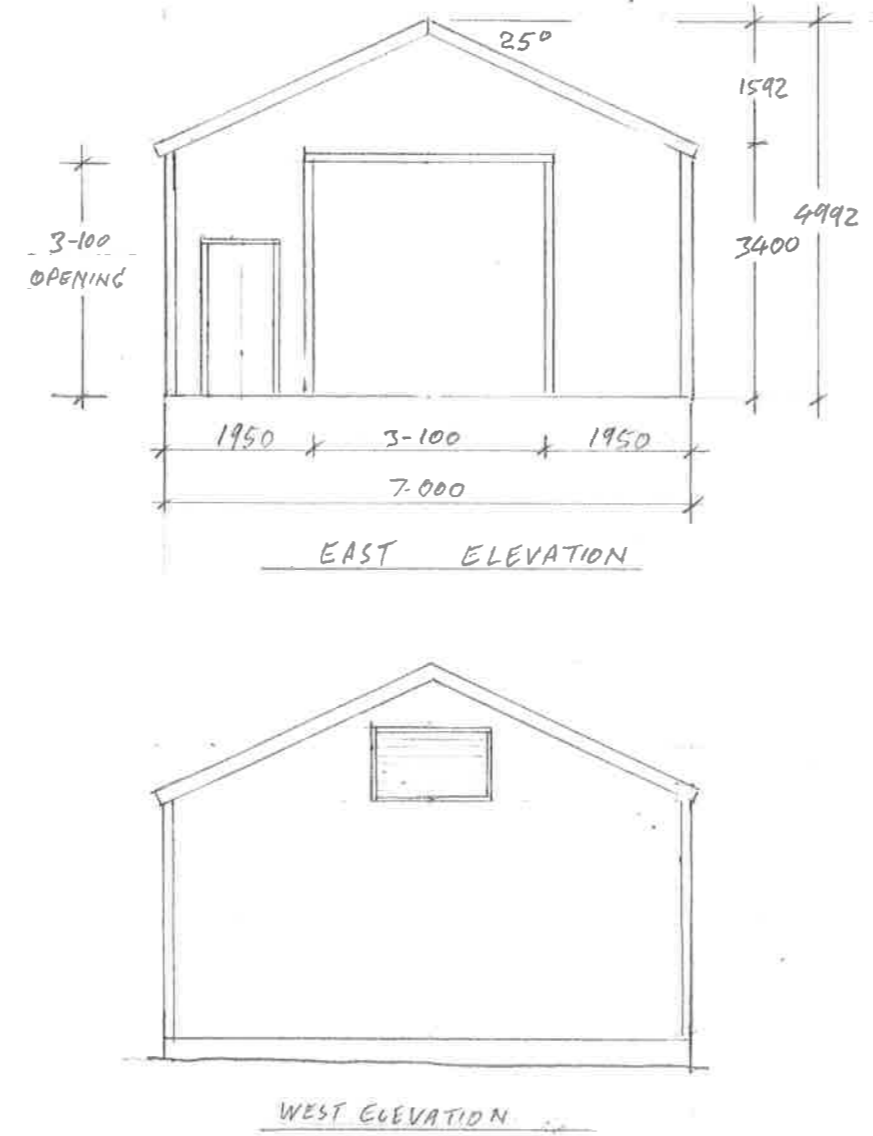

View looking south east towards Building 'P', showing hardstanding area and concrete slab on which new building is to be constructed.



View looking north west towards Buildings 'O' & 'N', showing hardstanding area and concrete slab on which new building is to be constructed.



Proposed Building 'R'
 Scale 1 : 100 @ A1
 Refer also to site plan, Drawing 21004-01
 Plans and Elevations Prepared by others.

New Building Description:
 Simple steel framed building clad in black, profiled metal sheeting similar to that used on recent refurbishment of Building 'P'

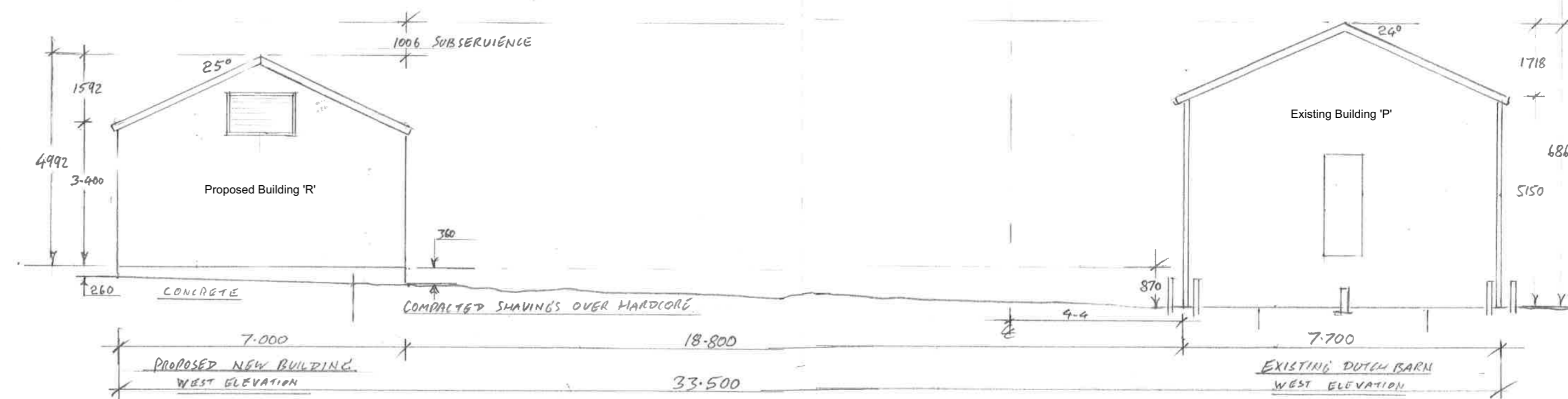
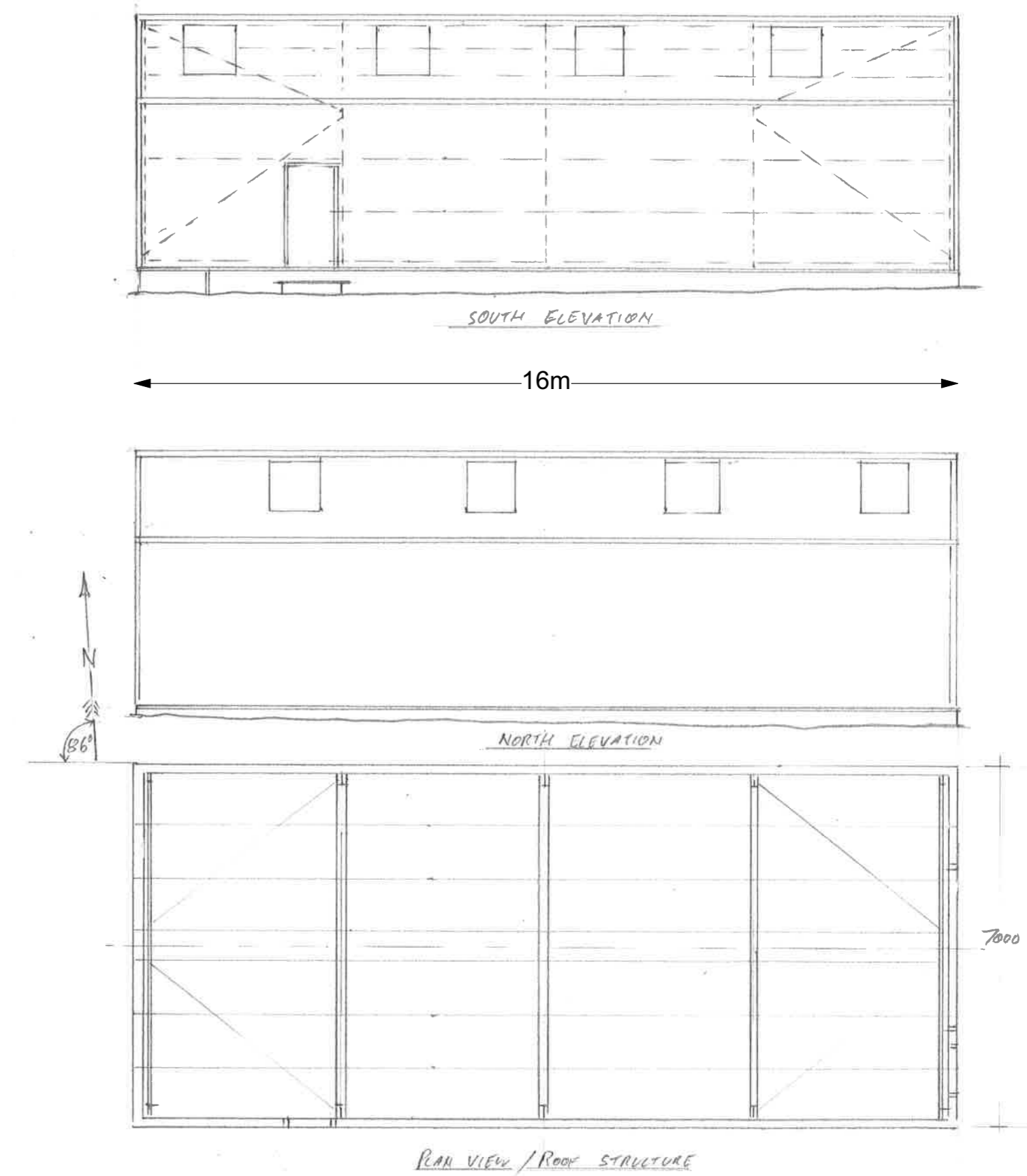

Context Section/Elevation
 Refer also to site plan, Drawing 21004-01

Contractor is responsible for all setting out and must check dimensions on site before work is put in hand. Written dimensions only to be taken, this drawing must not be scaled. JAP Architects to be immediately notified of suspected omissions or discrepancies. ©

Revisions

Revisions



J·A·P ARCHITECTS

29A HIGH STREET, CLARE, SUDBURY, SUFFOLK, CO10 8NY
 TELEPHONE (01787) 279490 - E-MAIL enquiries@japarchitects.co.uk

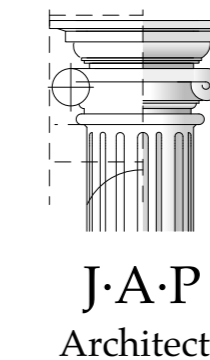

Project Proposed Storage Building at Hill Farm, Barnardiston for EJB Holdings Ltd		
Title Proposed Storage Building		
Scale 1 : 100 @ A1	Date Feb 2021	Revisions
Drawing No. 21004-02		