

Location Plan 1:1250



Block Plan 1:250

Revision B - Application Boundary adjusted to reflect revised access arrangements (widening of existing only) - 09/06/2020

Revision A - Site Boundary line extend to suit creation of new vehicular access as requested - 04-05-2020

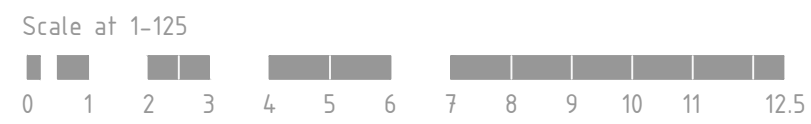

# 200-202 Panfield Lane, Braintree, CM7 5RJ

## Proposed Demolition and replacement of 200-202 Panfield Lane

Location and Block Plans

	WEST END BARN, THE STREET, RAYNE, BRAINTREE, ESSEX, CM77 6RY T 01376 349929 e edward.parsley@btconnect.com w www.edwardparsleyassociates.co.uk	Drawn AC	<b>12006 01B</b> Project Drg
		Date Jan 2020	
		Scale 1:1250 / 1:200	
		Paper A3	

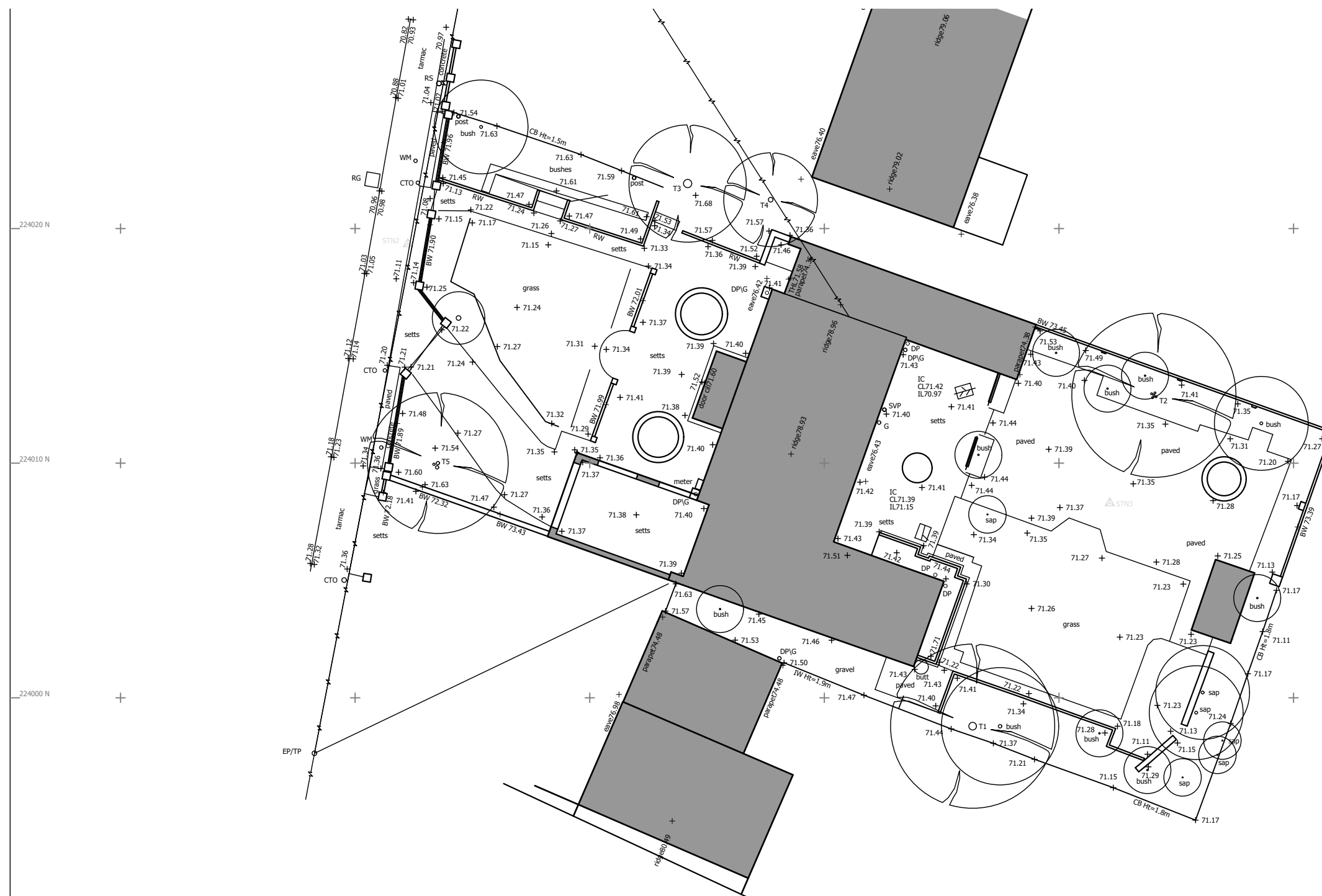
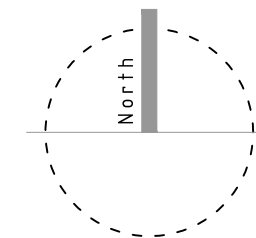

200-202 Panfield Lane,  
Braintree, CM7 5RJ

Proposed Demolition and replacement of  
200-202 Panfield Lane  
Topographical Survey



	WEST END BARN, THE STREET, RAYNE, BRAINTREE, ESSEX, CM77 6RY T 01376 349929 e edward.parsley@btconnect.com w www.edwardparsleyassociates.co.uk	Drawn AC	Drg 12006 02
		Date Jan 2020	
		Scale 1:200	
		Paper A3	



Existing Street E Elevation 1:100

200-202 Panfield Lane,  
Braintree, CM7 5RJ

Proposed Demolition and replacement  
of 200-202 Panfield Lane  
Existing Street Elevations

Scale at 1-100



<b>EPA</b> structural engineering & architectural services	WEST END BARN, THE STREET, RAYNE, BRAINTREE, ESSEX, CM77 6RY T 01376 349929 e edward.parsley@btconnect.com w www.edwardparsleyassociates.co.uk	Drawn AC	Drg <b>03</b> Project <b>12006</b>
		Date Jan 2020	
		Scale 1:100	
		Paper A3	

# Plot One

© This drawing is copyright and should not be reproduced in whole or in part without the written permission of Edward Parsley Associates

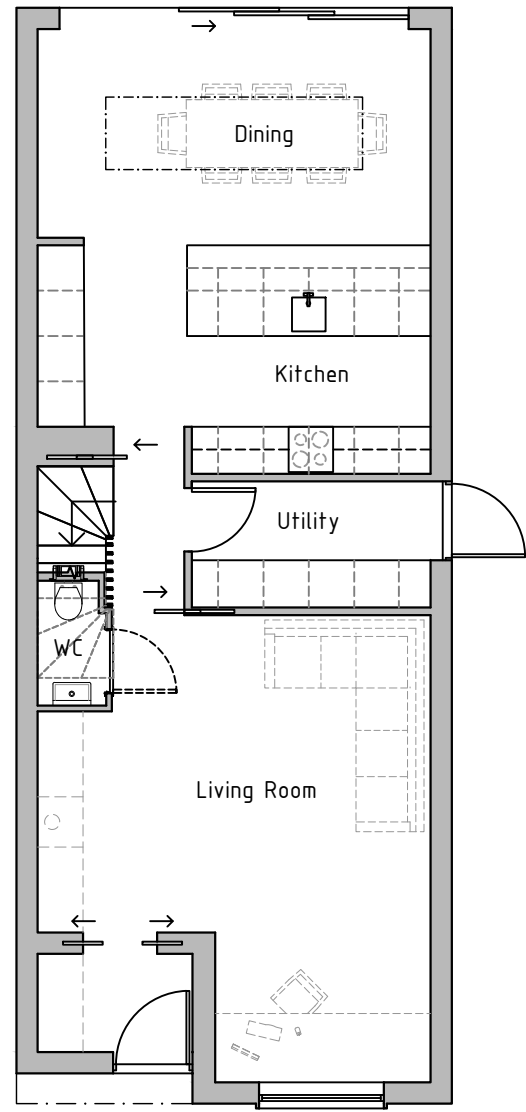

Ground Floor Plan 1:100

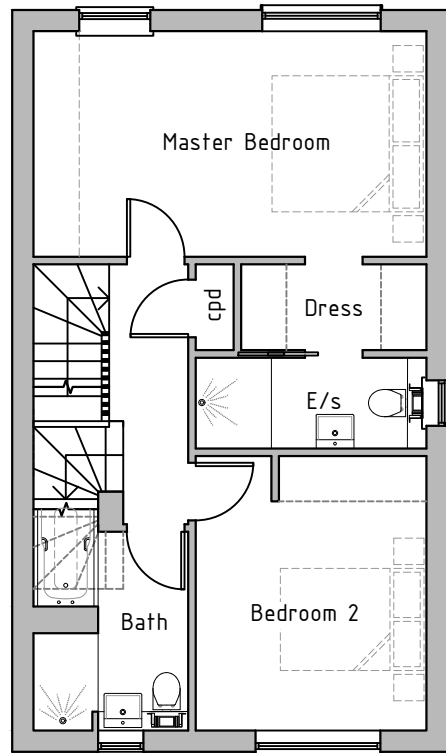

First Floor Plan 1:100

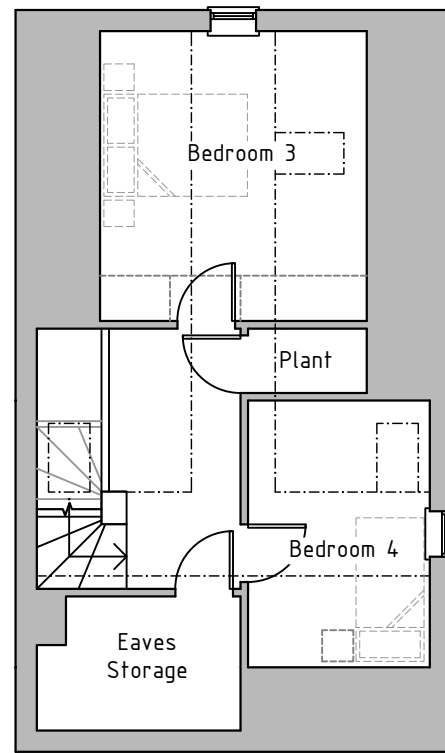

Second Floor Plan 1:100

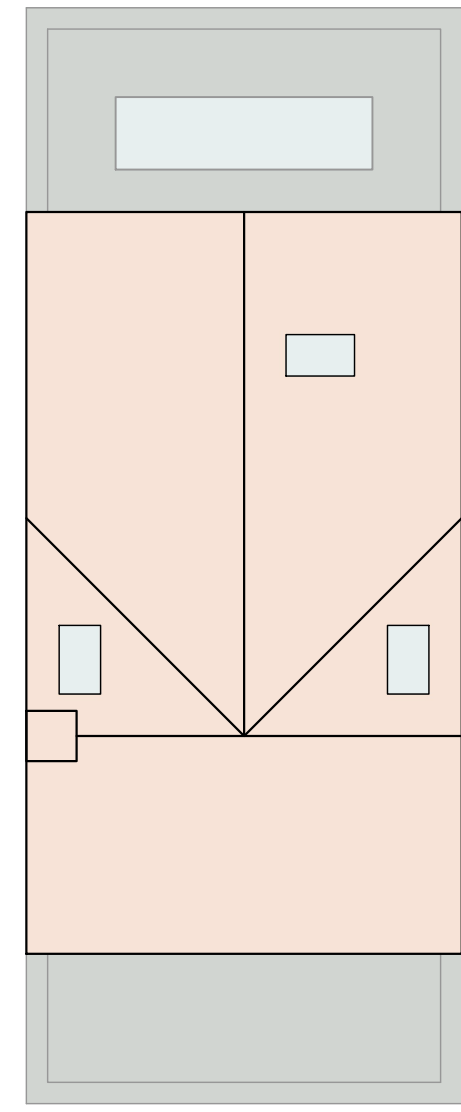

Roof Plan 1:100

200-202 Panfield Lane,  
Braintree, CM7 5RJ

Proposed Demolition and replacement  
of 200-202 Panfield Lane  
Plot 1 Proposed Floor & Roof Plans

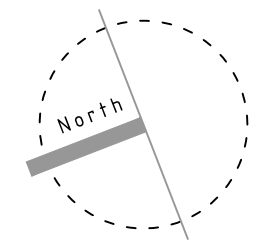

	WEST END BARN, THE STREET, RAYNE, BRAintree, ESSEX, CM77 6RY T 01376 349929 e edward.parsley@btconnect.com w www.edwardparsleyassociates.co.uk	Drawn AC	Drg 04 Project 12006
		Date Jan 2020	
		Scale 1:100	
		Paper A3	

Plot One

© This drawing is copyright and should not be reproduced in whole or in part without the written permission of Edward Parsley Associates

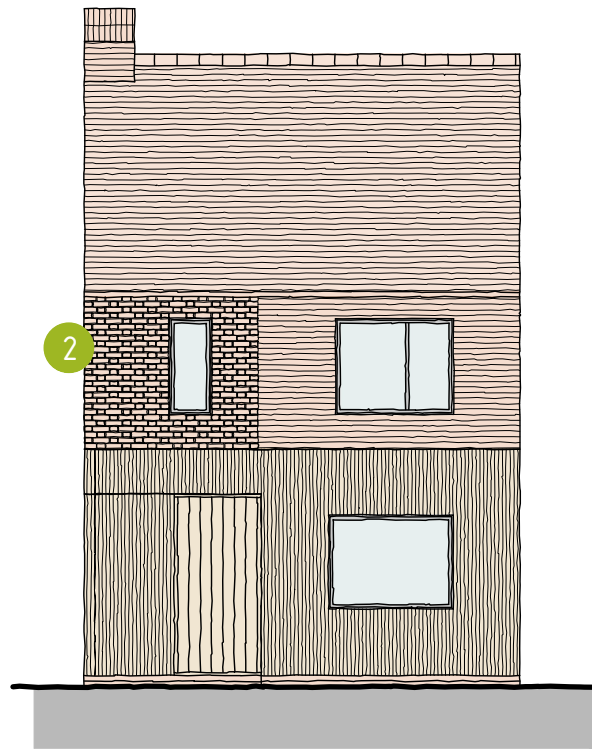

Front w Elevation 1:100

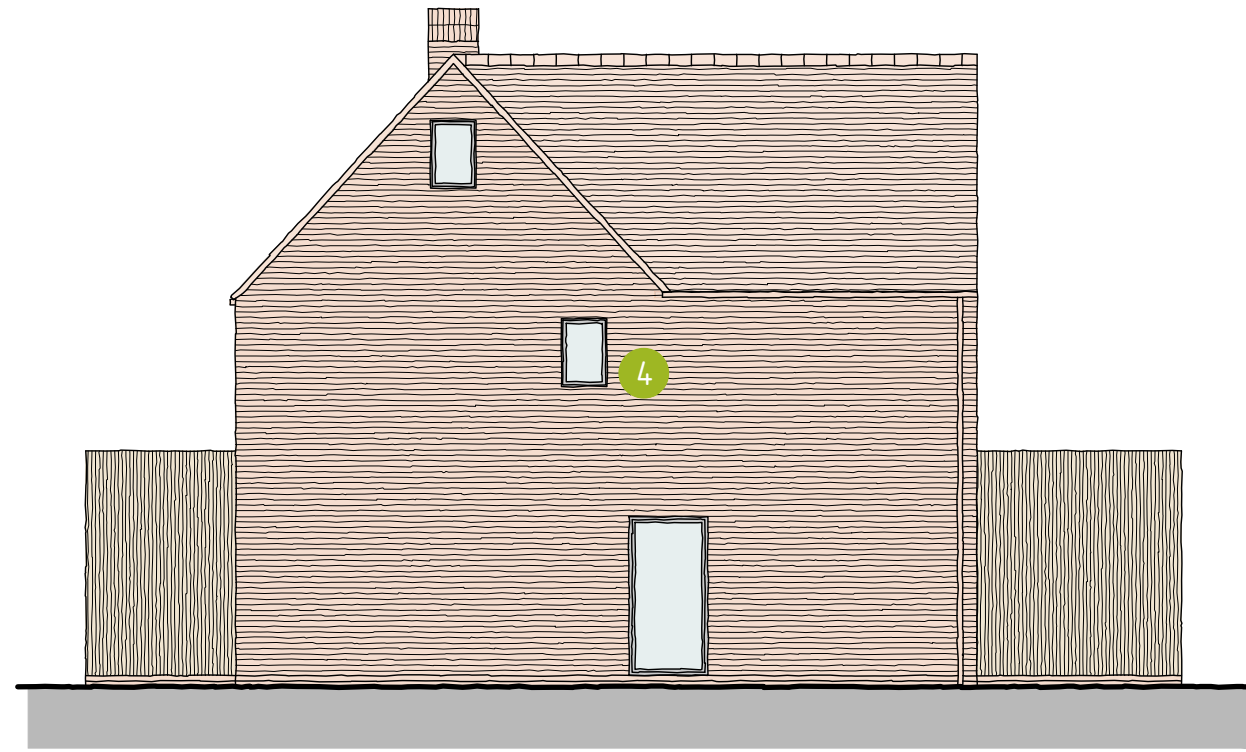

Side N Elevation 1:100



Rear E Elevation 1:100

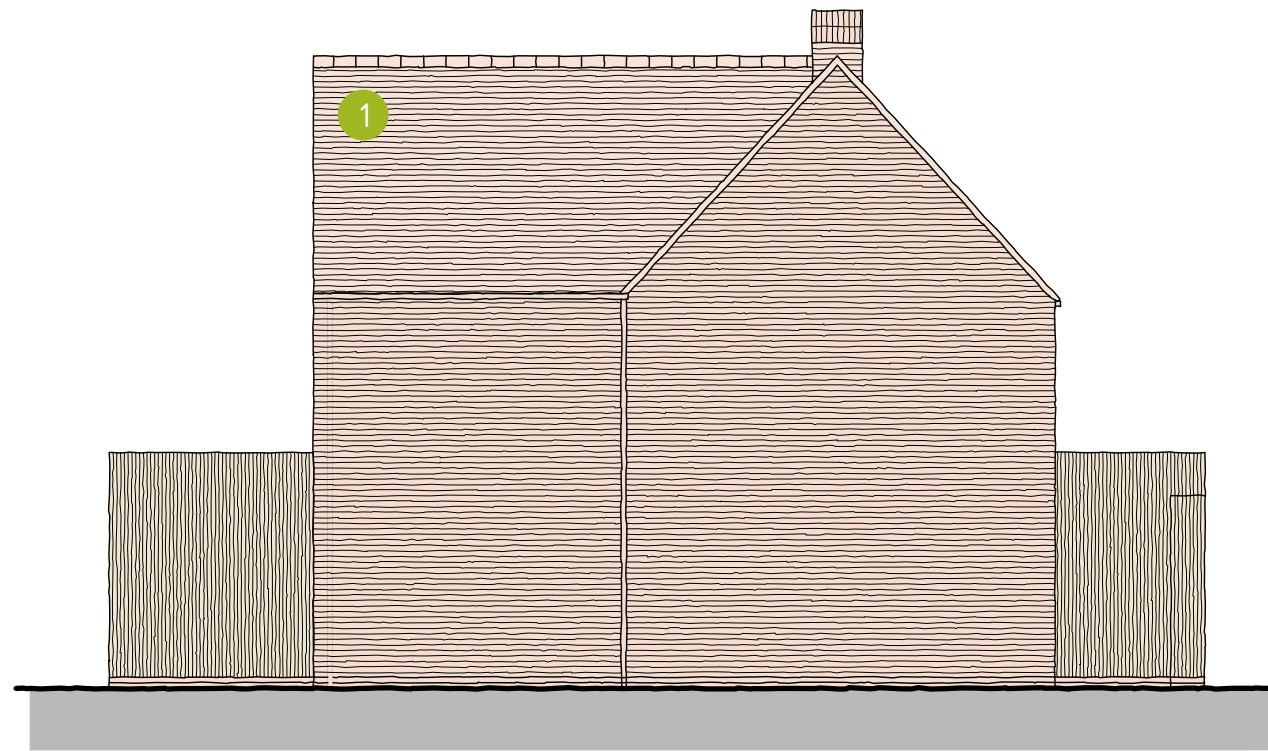

Side S Elevation 1:100

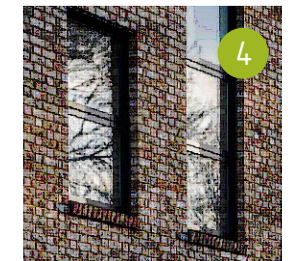
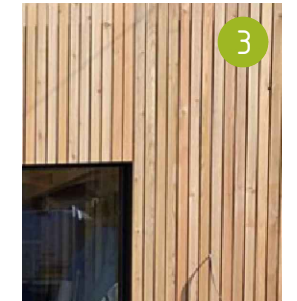

MATERIALS

- 1. Plain clay tiles
- 2. Soft Red Facing Brickwork with projecting headers where shown
- 3. Vertical Larch Boarding, 50mm strips installed as rainscreen cladding
- 4. Aluminum Casement windows

Scale at 1-100



WEST END BARN,  
THE STREET,  
RAYNE,  
BRAINTREE,  
ESSEX,  
CM77 6RY  
T 01376 349929  
e edward.parsley@btconnect.com  
w www.edwardparsleyassociates.co.uk

Drawn  
AC  
Date  
Jan 2020  
Scale  
1:100  
Paper  
A3

Project  
12006  
Drg  
05

200-202 Panfield Lane,  
Braintree, CM7 5RJ

Proposed Demolition and replacement  
of 200-202 Panfield Lane  
Plot 1 Proposed Elevations

# Plot Two

© This drawing is copyright and should not be reproduced in whole or in part without the written permission of Edward Parsley Associates

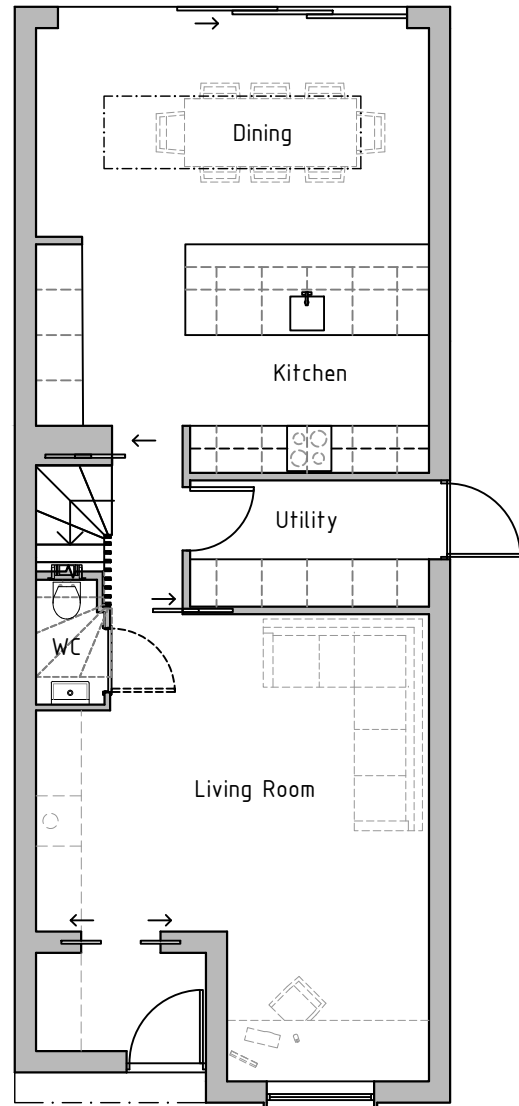

Ground Floor Plan 1:100

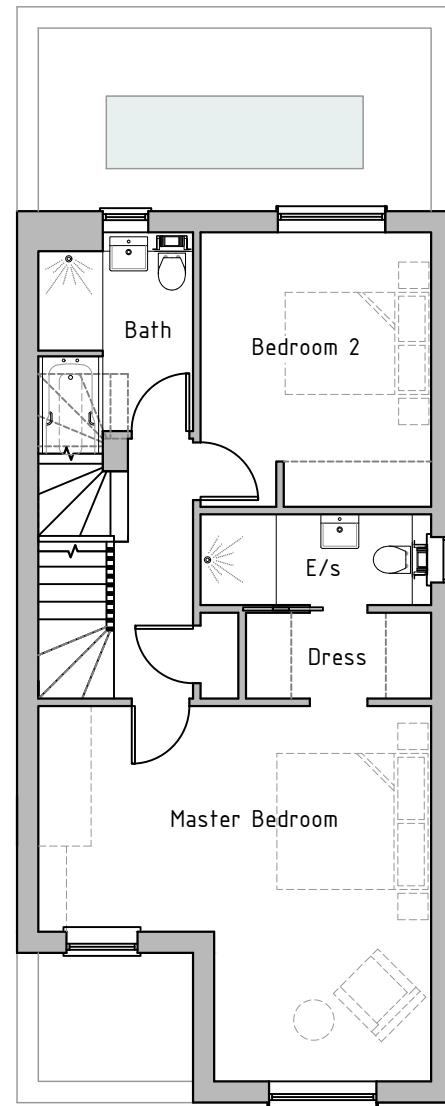

First Floor Plan 1:100

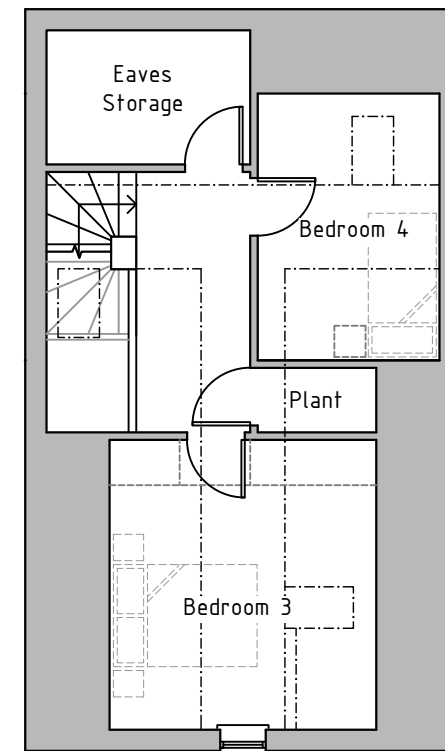

Second Floor Plan 1:100

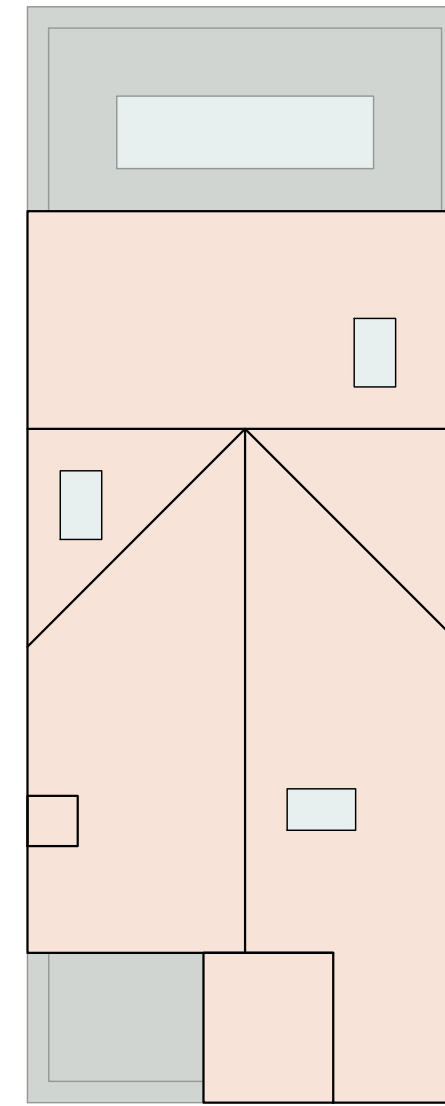

Roof Plan 1:100

200-202 Panfield Lane,  
Braintree, CM7 5RJ

Proposed Demolition and replacement  
of 200-202 Panfield Lane  
Plot 2 Proposed Floor & Roof Plans

Scale at 1-100

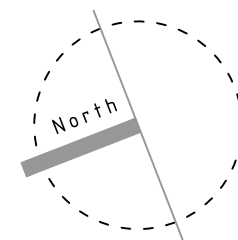

<b>EPA</b> structural engineering & architectural services	WEST END BARN, THE STREET, RAYNE, BRAINTREE, ESSEX, CM77 6RY T 01376 349929 e edward.parsley@btconnect.com w www.edwardparsleyassociates.co.uk	Drawn AC	Drg <b>06</b>
		Date Jan 2020	
		Scale 1:100	
		Paper A3	
		Project <b>12006</b>	

Plot Two

© This drawing is copyright and should not be reproduced in whole or in part without the written permission of Edward Parsley Associates



Front <sub>w</sub> Elevation 1:100

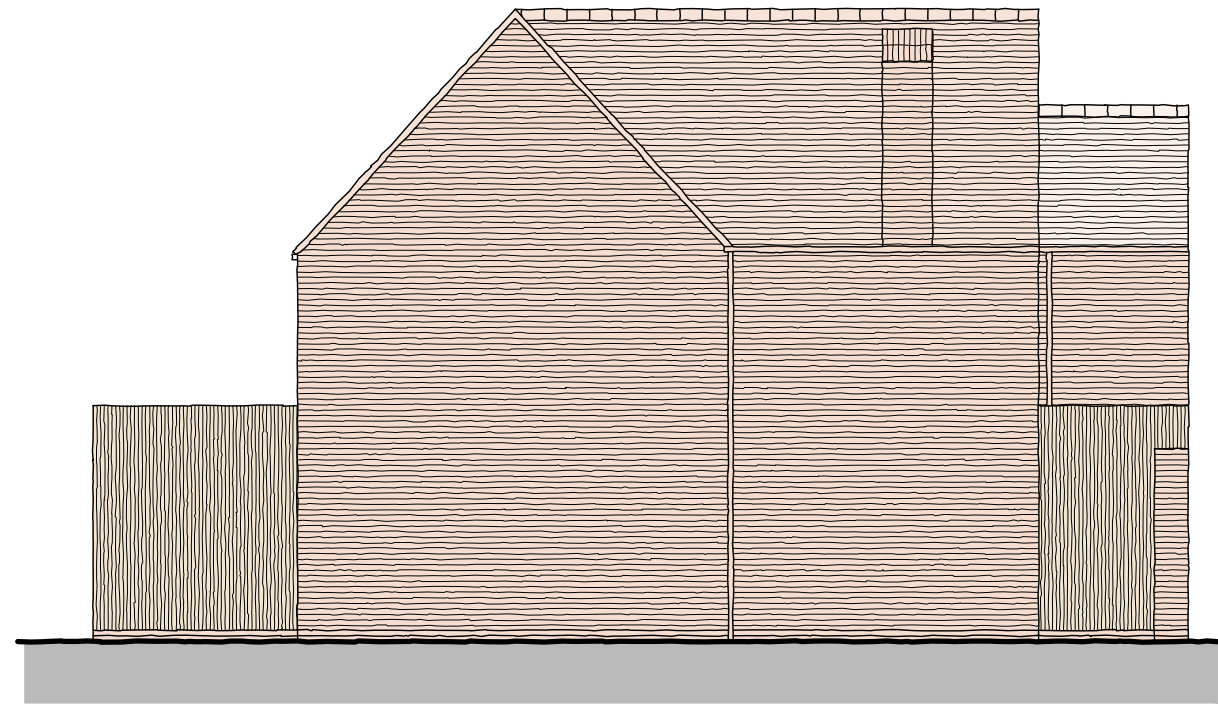

Side <sub>N</sub> Elevation 1:100



Rear <sub>E</sub> Elevation 1:100

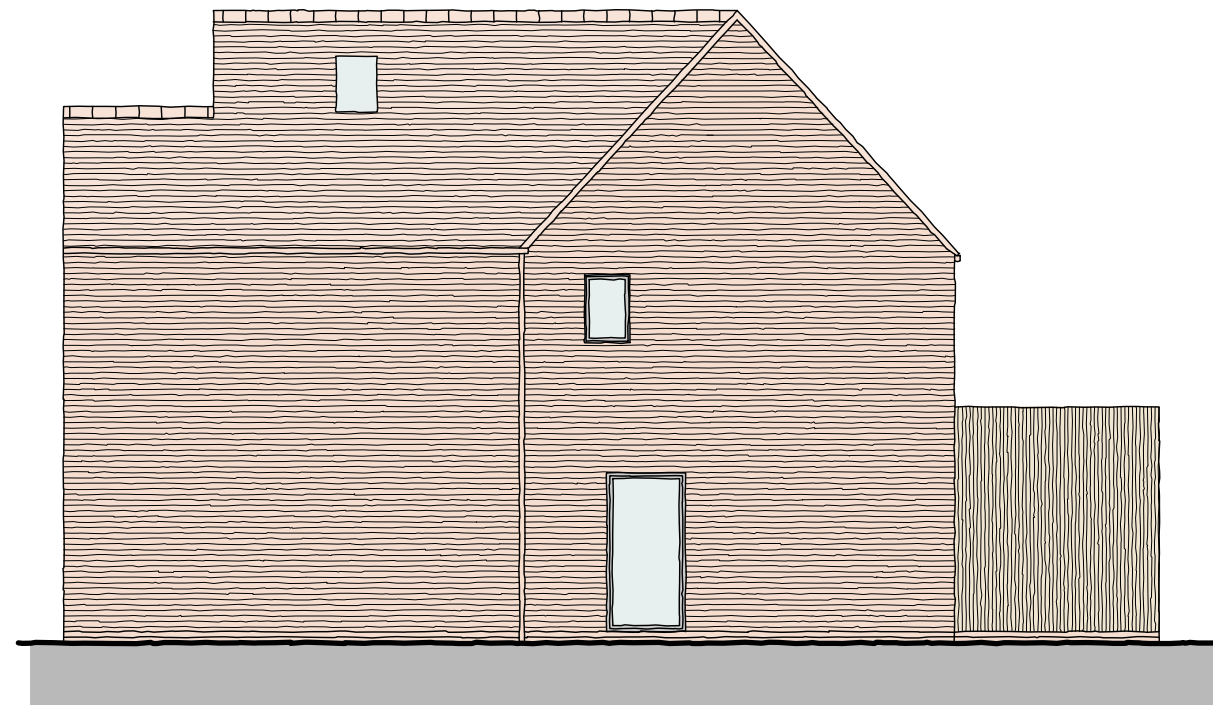

Side <sub>s</sub> Elevation 1:100

200-202 Panfield Lane,  
Braintree, CM7 5RJ

Proposed Demolition and replacement  
of 200-202 Panfield Lane

Plot 2 Proposed Elevations

Scale at 1-100



	WEST END BARN, THE STREET, RAYNE, BRAintree, ESSEX, CM77 6RY T 01376 349929 e edward.parsley@btconnect.com w www.edwardparsleyassociates.co.uk	Drawn AC	Project 12006 Drg 07
		Date Jan 2020	
		Scale 1:100	
		Paper A3	

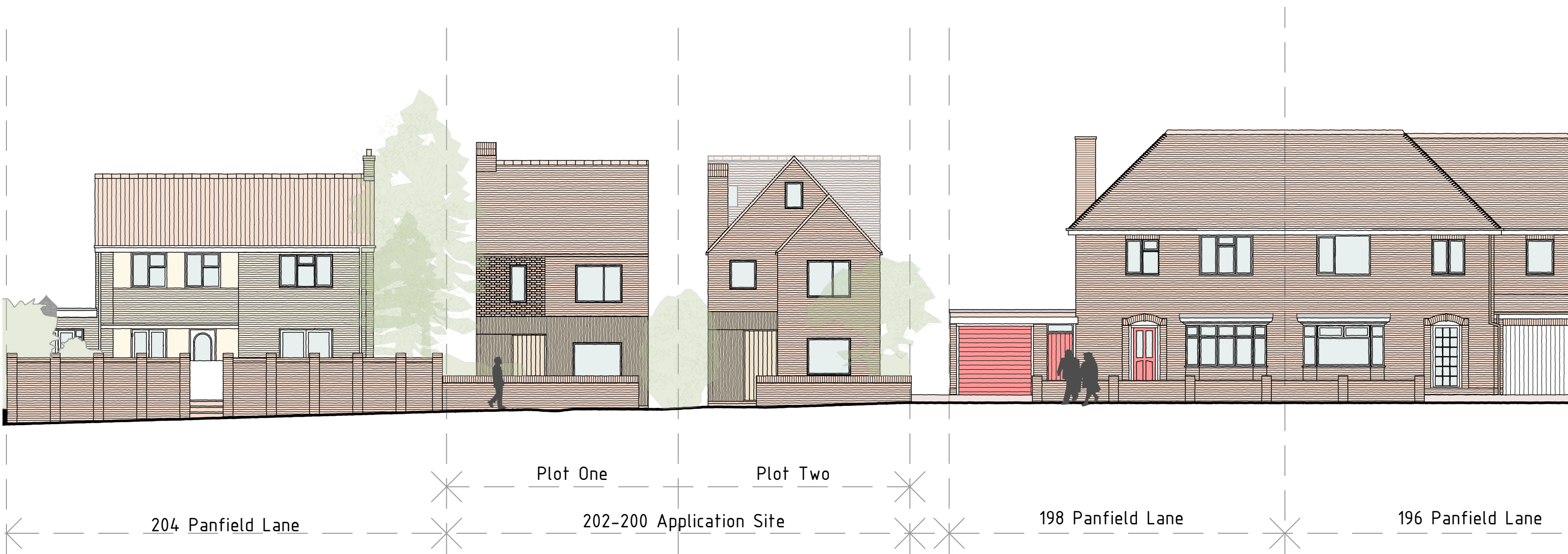

Proposed Street E Elevation 1:100

Revision A- Vehicular access and driveway revised to shared arrangement - 09-06-2020

# 200-202 Panfield Lane, Braintree, CM7 5RJ

Proposed Demolition and replacement of 200-202 Panfield Lane  
Proposed Street Elevation

Scale at 1-100



<b>EPA</b> structural engineering & architectural services	WEST END BARN, THE STREET, RAYNE, BRAintree, ESSEX, CM77 6RY T 01376 349929 e edward.parsley@btconnect.com w www.edwardparsleyassociates.co.uk	Drawn AC	<b>12006 08A</b> Drg Project
		Date Jan 2020	
		Scale 1:100	
		Paper A3	



© This drawing is copyright and should not be reproduced in whole or in part without the written permission of Edward Parsley Associates

**REFERENCES**

1. Existing vehicular access to be widened to 4.0 metres to improved accessibility, see separate drawing for visibility splays
2. Outline of Existing vehicular access and driveway to be removed and improved
3. Low lying hedgerow and planting to separate the front gardens and add visual interest
4. Driveways to be formed with brick paving similar to neighboring residences
5. Parking areas to include 2No. 2.9m x 5.5m parking space sizes compliant with the parking standard
6. Side Access to amenity at rear
7. Patio areas and paths shown thus
8. Secure Bin storage areas
9. Private amenity - Plot One = 110m<sup>2</sup>
10. Private Amenity - Plot Two = 110m<sup>2</sup>



Revision B - Vehicular access and driveway revised to shared arrangement - 09-06-2020

Revision A - Site Boundary line extend to suit creation of new vehicular access as requested - 04-05-2020

200-202 Panfield Lane,  
Braintree, CM7 5RJ

Proposed Demolition and replacement  
of 200-202 Panfield Lane  
Proposed Site Plan



<b>EPA</b> structural engineering & architectural services	WEST END BARN, THE STREET, RAYNE, BRAintree, ESSEX, CM77 6RY T 01376 349929 e edward.parsley@btconnect.com w www.edwardparsleyassociates.co.uk	Drawn AC	Project <b>12006 09B</b>
		Date Jan 2020	
		Scale 1:200	
		Paper A3	