

Plot One

© This drawing is copyright and should not be reproduced in whole or in part without the written permission of Edward Parsley Associates

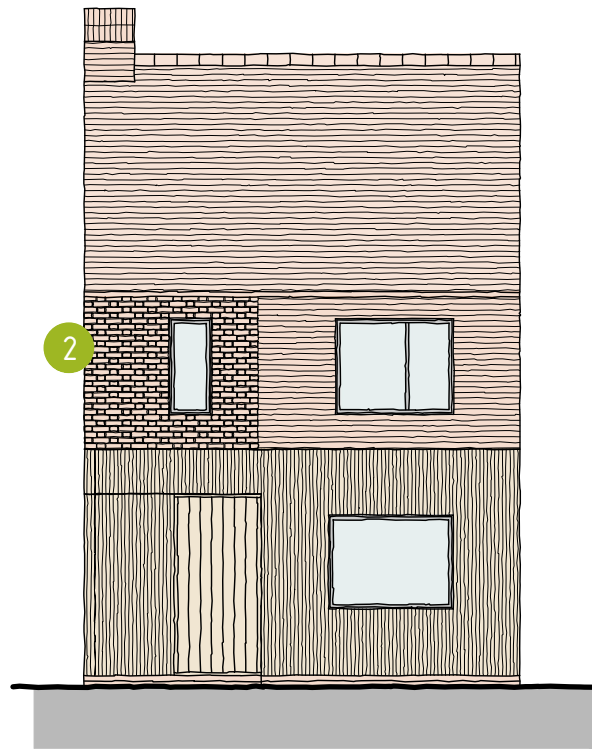

Front w Elevation 1:100

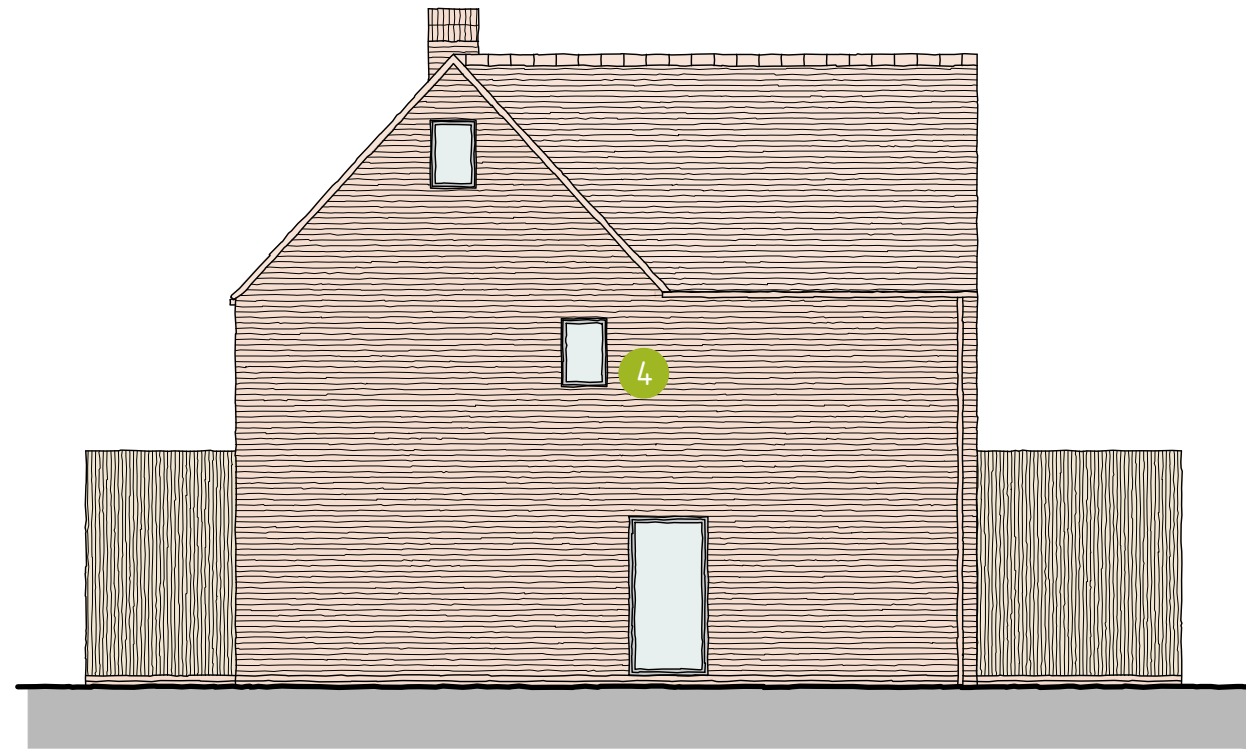

Side N Elevation 1:100



Rear E Elevation 1:100

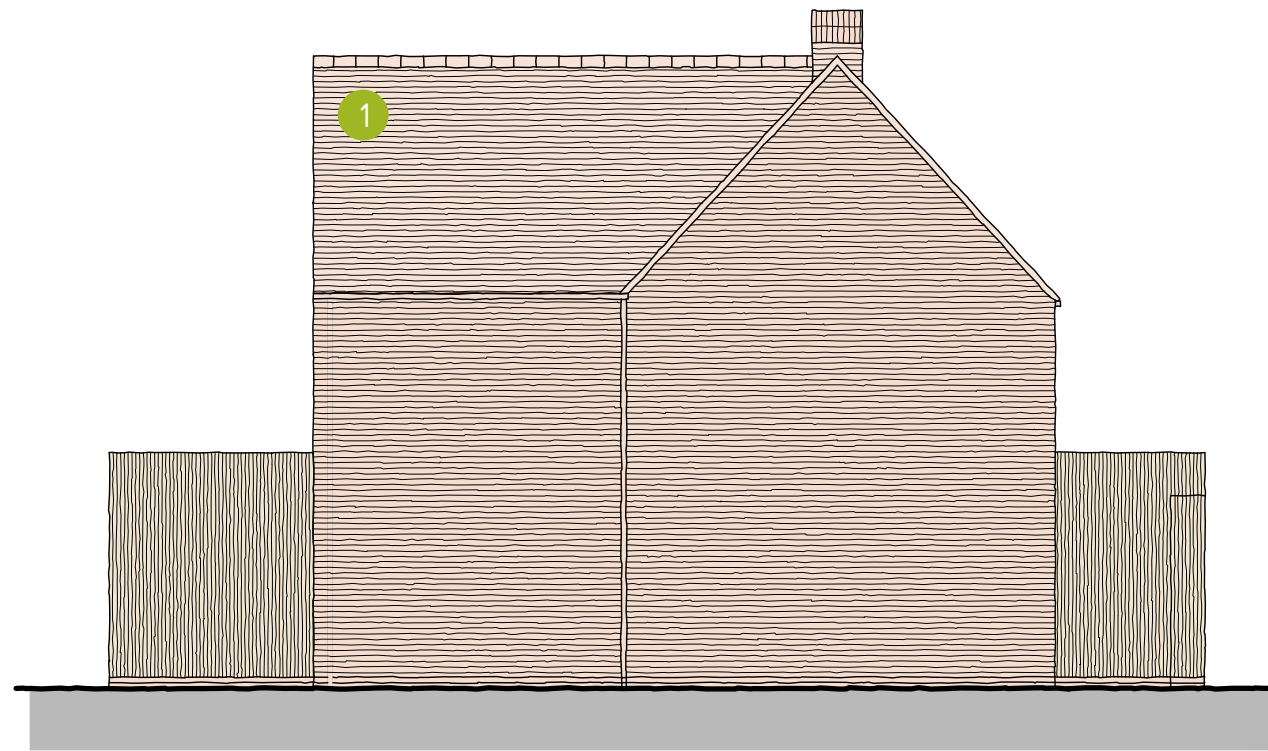

Side S Elevation 1:100

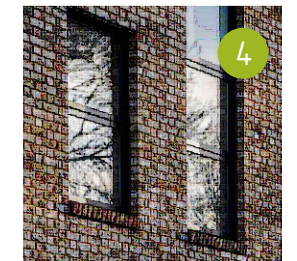
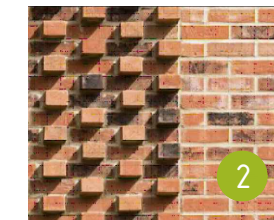
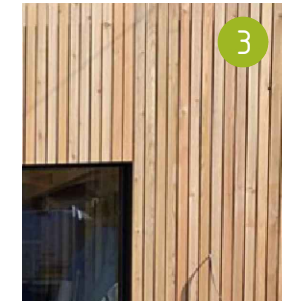

MATERIALS

- 1. Plain clay tiles
- 2. Soft Red Facing Brickwork with projecting headers where shown
- 3. Vertical Larch Boarding, 50mm strips installed as rainscreen cladding
- 4. Aluminum Casement windows

Scale at 1-100



200-202 Panfield Lane,
Braintree, CM7 5RJ

Proposed Demolition and replacement
of 200-202 Panfield Lane
Plot 1 Proposed Elevations



WEST END BARN,
THE STREET,
RAYNE,
BRAintree,
ESSEX,
CM77 6RY
T 01376 349929
e edward.parsley@btconnect.com
w www.edwardparsleyassociates.co.uk

Drawn
AC
Date
Jan 2020
Scale
1:100
Paper
A3

Project
12006
Drg
05