

plan as existing (class 1)

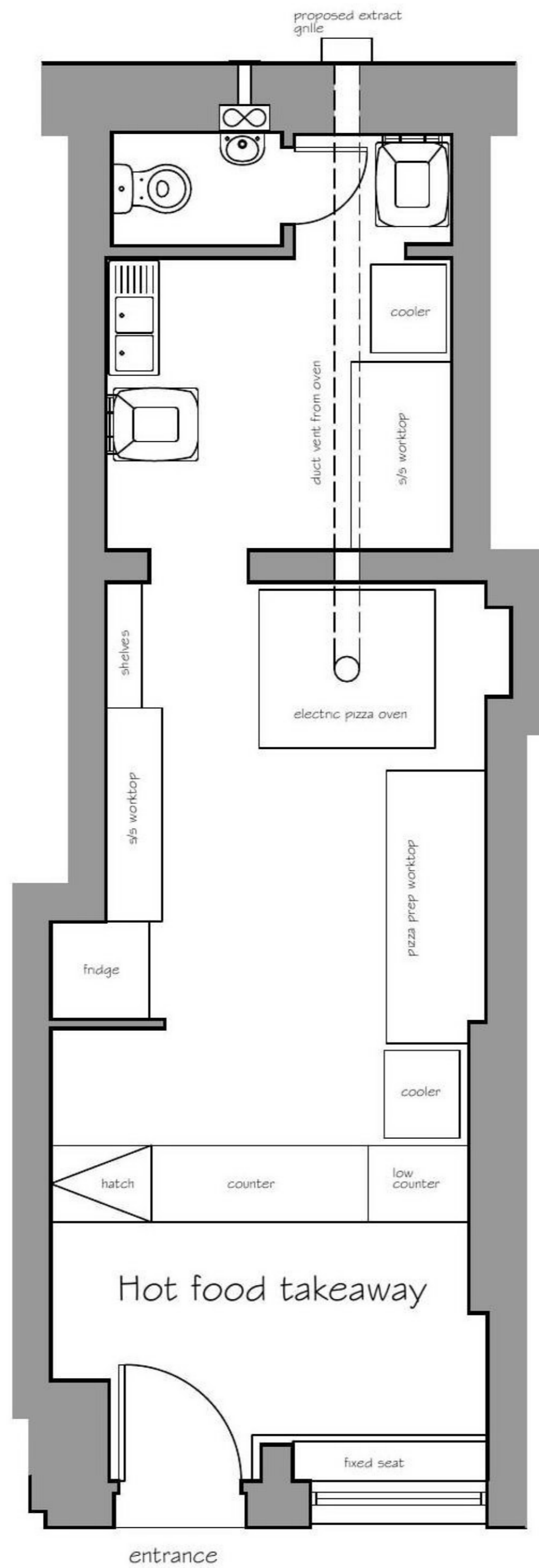

plan as proposed (sui generis)

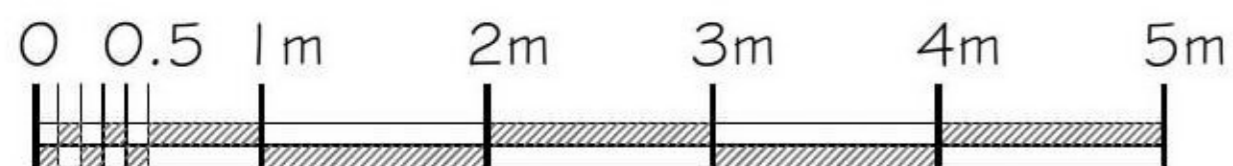
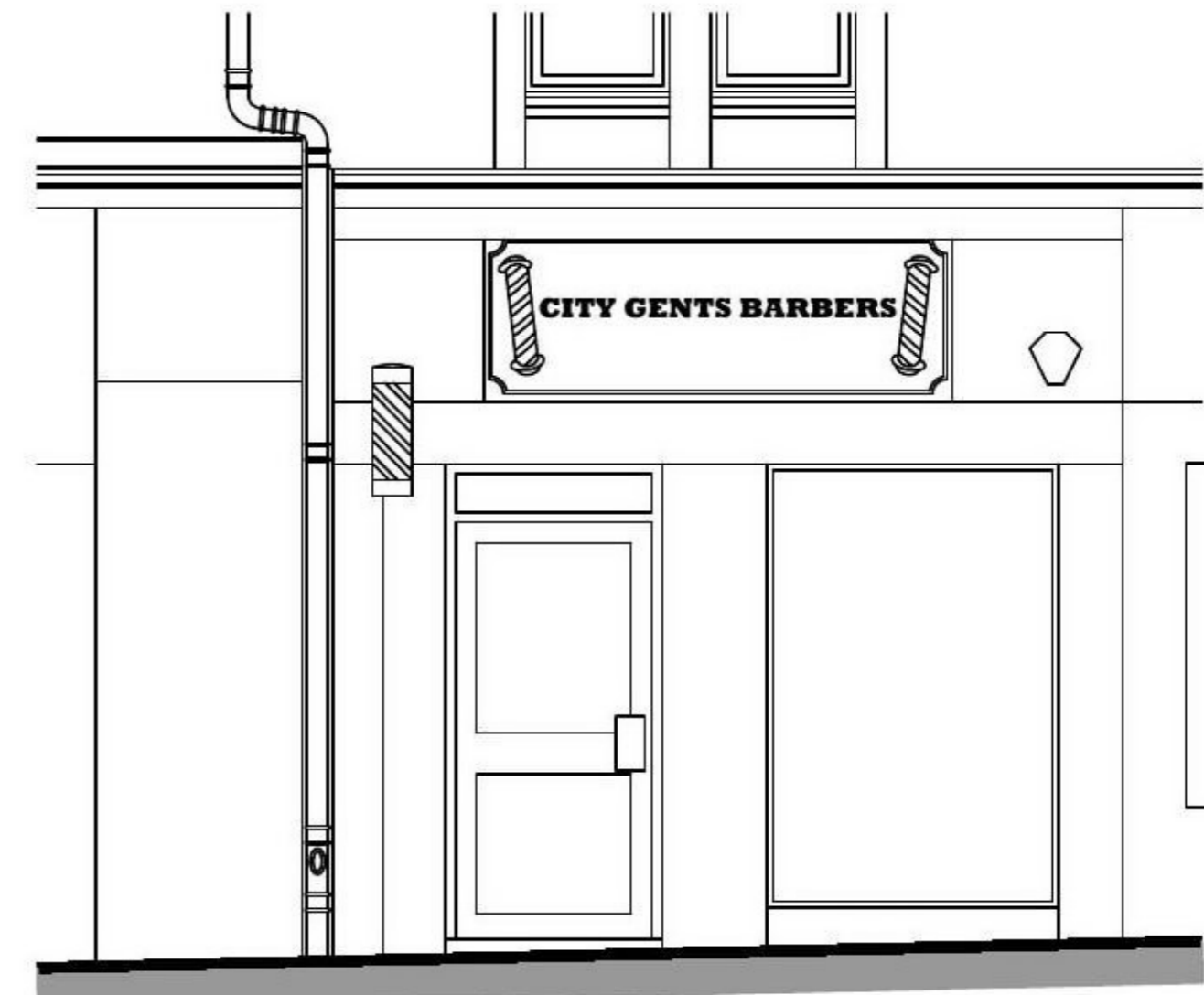

elevation as existing



rear elevation

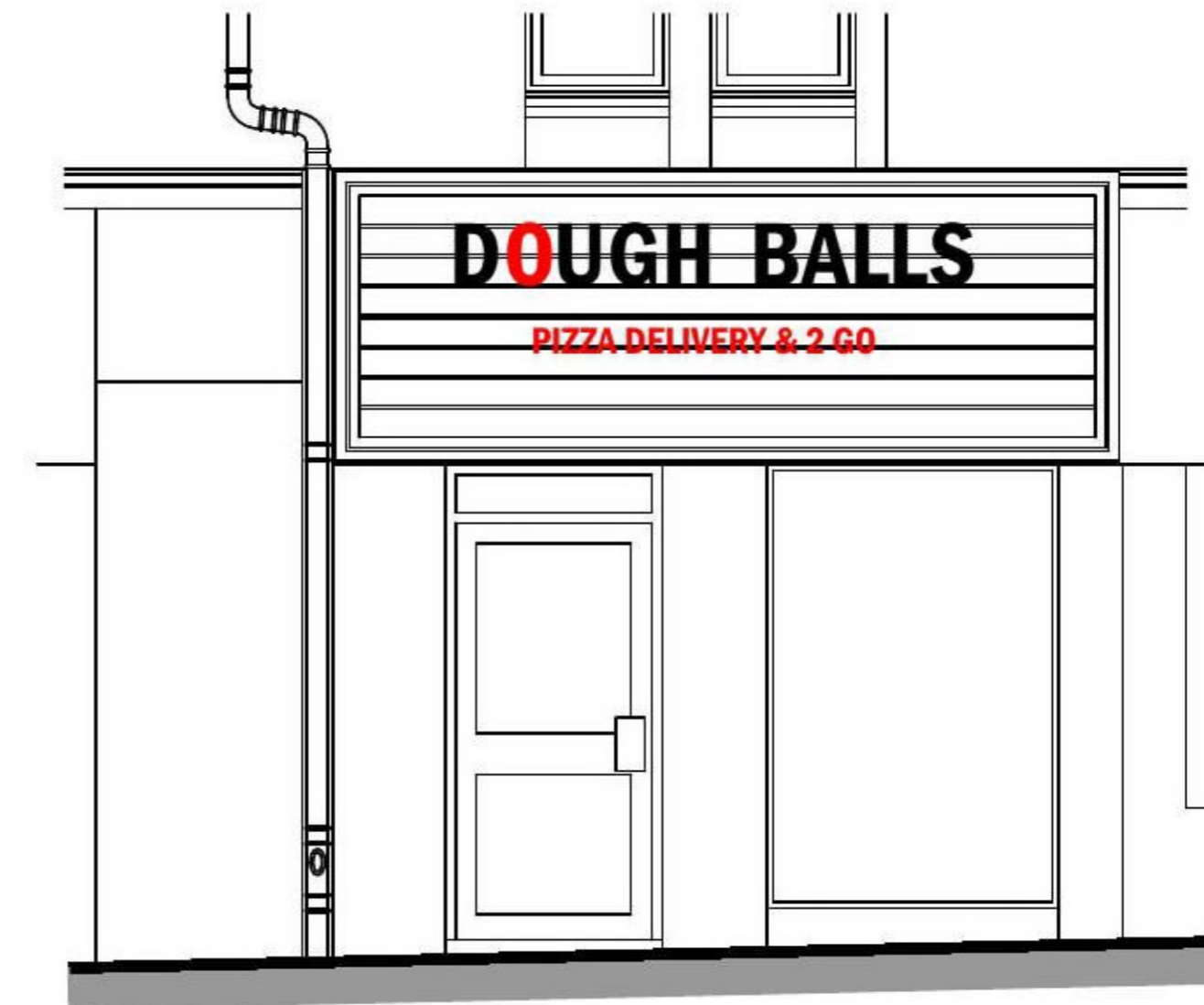

elevation as proposed

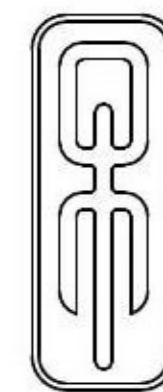

QUINN McMAHON DESIGN
 34 Woodcroft Avenue
 Broomhill
 Glasgow G11 7JA

project	Change of Use Dough Balls takeaway 970 Argyle Street Finnieston Glasgow G3 8LU	
title	Existing & proposed plans and elevations	
date	Jan 2021	scale 1:50. on A3.
drwg no.	QM669-002PL	rev