

existing single glazed windows to be replaced with new timber sliding sash + case windows to match existing proportions.

-- indicates that the existing metal security bars are planned to be removed as part of the works at these windows to front and rear

+++ indicates that the proposed new window will have vertical astragals to match the original windows.

indicates that the proposed new window will have vertical astragals to match the original windows.

existing square cast iron downpipe, brackets and hopper are leaking and to be replaced with round cast iron pipe as per nos 11 - 17 and hopper to match existing as close as possible.

existing brackets to be replaced with similar style. external handrails, balusters and balconies have been omitted for clarity



View from Front

0

| REASON FOR REVISION | | [] |
|--|--|-----|
| <input type="radio"/> Design Development | | |
| <input type="radio"/> Client Request | | |
| <input type="radio"/> Occupational Therapist Request | | |
| <input type="radio"/> Planning Officer Request | | |
| <input type="radio"/> Building Control Officer Request | | |

DATED : OCTOBER 2020
CERTIFIED : ORIGINAL / COPY
SIGNED : VII ARCHITECTURE + DESIGN

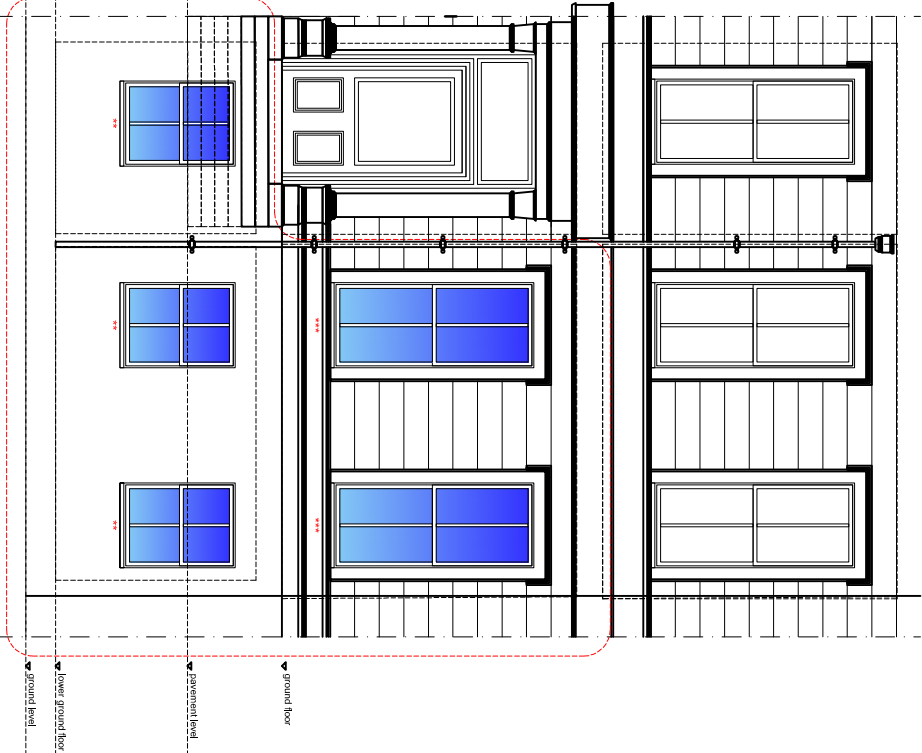

Proposed Front Elevation

1:100 @ A3

F

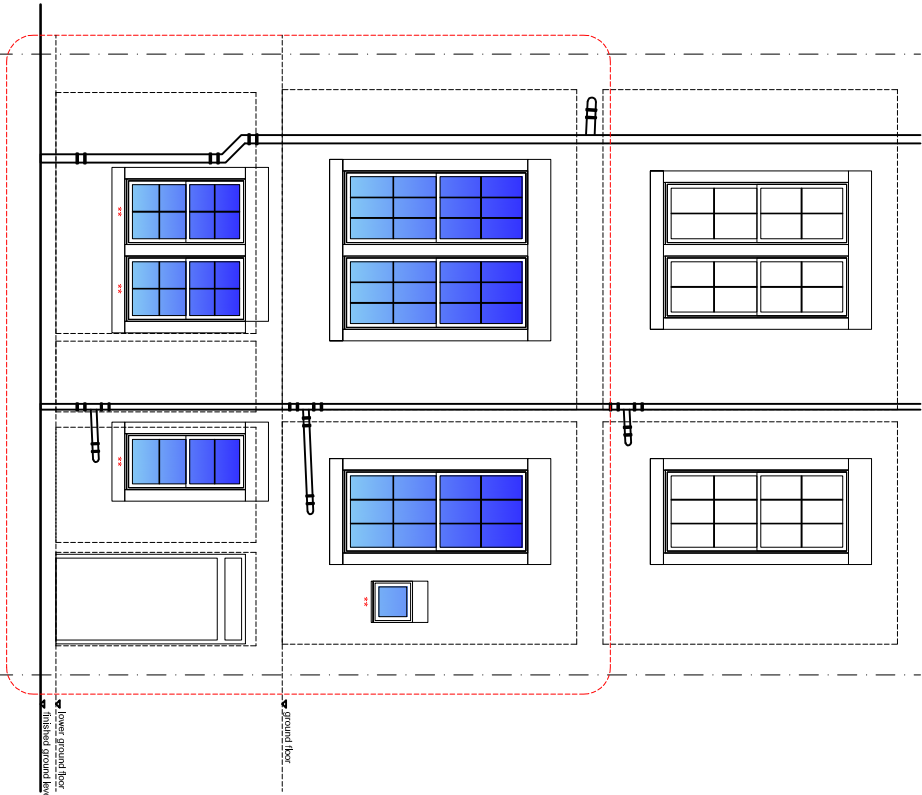

Proposed Rear Elevation

1:100 @ A3

R

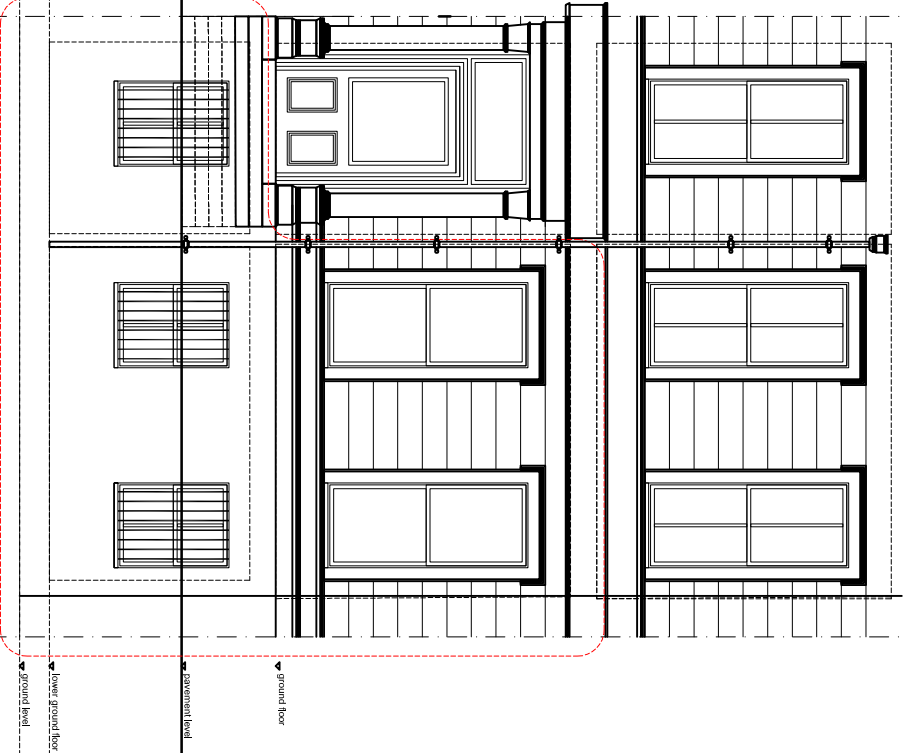

Existing Front Elevation

1:100 @ A3

FX

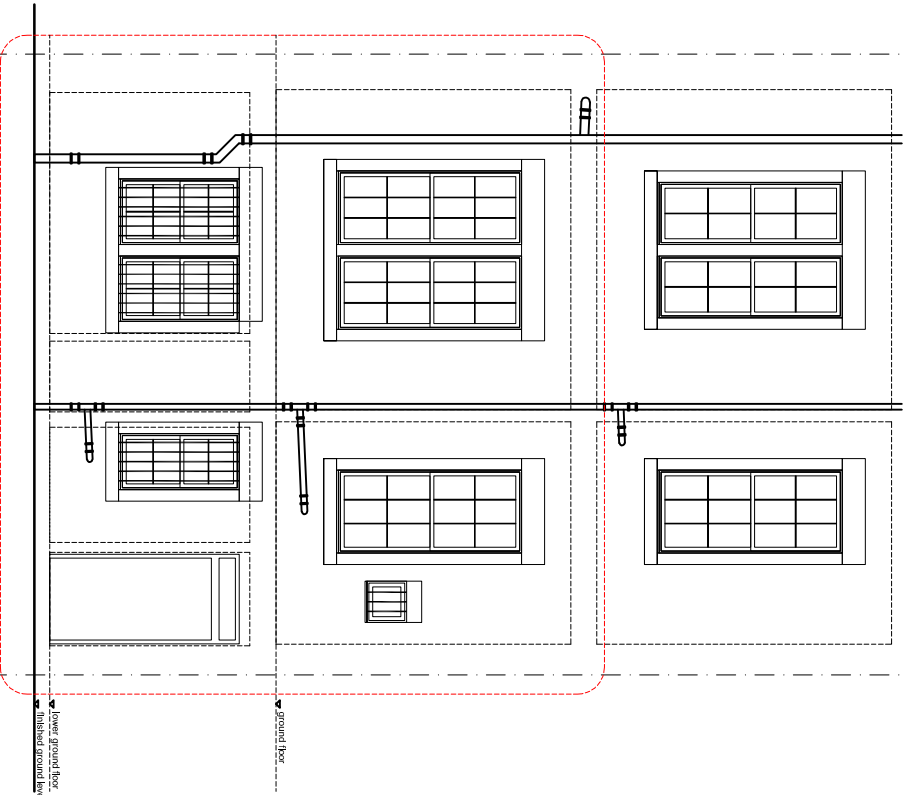

Existing Rear Elevation

1:100 @ A3

RX

2m

1m

0.5m

1m

2m

3m

4m

5m

10m

1m

2m

3m

4m

5m

1m

2m

3m

4m

5m

10m

client

Mariangela Favaretto

10 Ruskin Terrace 0-1

Glasgow

G12 8DY

t: 0141 404 8434

m: +44(0)7951 992312

e: info@vildesign.com

www.architecture-glasgow.co.uk

Glasgow

294 Crow Road

Broomhill

Glasgow

G11 7LB

London

88 Manor Lane

Sunbury on Thames

Middlesex

TW16 6JB

project title

Proposed Window + RWP

Replacement + Removal of Paint

Finish to Front

drawing title

Existing Front + Rear Elevations

date

Feb 21

stage

PLANNING / LBC

scale

as shown

drawing no

PL5000

rev

A3