

PROPOSED ELEVATIONS

PROPOSED NORTH AND EAST ELEVATIONS
 THE BARN
 WEST FENWICK FARM
 FENWICK
 NORTHUMBERLAND
 NE18 0QP
 SCALE 1:100 @ A3

**THE BARN WEST FENWICK FARM
 FENWICK NORTHUMBERLAND NE18 0QP**

Planning materials provisional guide

NB Refer to original Planning approval ref CM/2009/0477 June 2010.

Development has commenced; previous conversion and extension work under this approval.

Roof-

Pitched roof-Natural slate roof covering with rooflights as indicated

Flat roof-Single layer membrane with glazed lantern.

Walls

Extension-

Random stone walls with block liner backing wall; 85 cavity with 100 lightweight concrete block inner leaf.

Main Barn-

Retain solid stone walls; matching stonework where walls raised.

Form new internal leaf with 100x50 timber frame.

Windows/doors

Timber window frames; panel/sash type etc to be confirmed.

Double glazed units; safety glass where required..

Doors-timber doors/frames; to be confirmed;

Any glazing to doors to be safety glass.

Garage doors -TBC

Gutters/rwp

Cast iron rainwater goods.

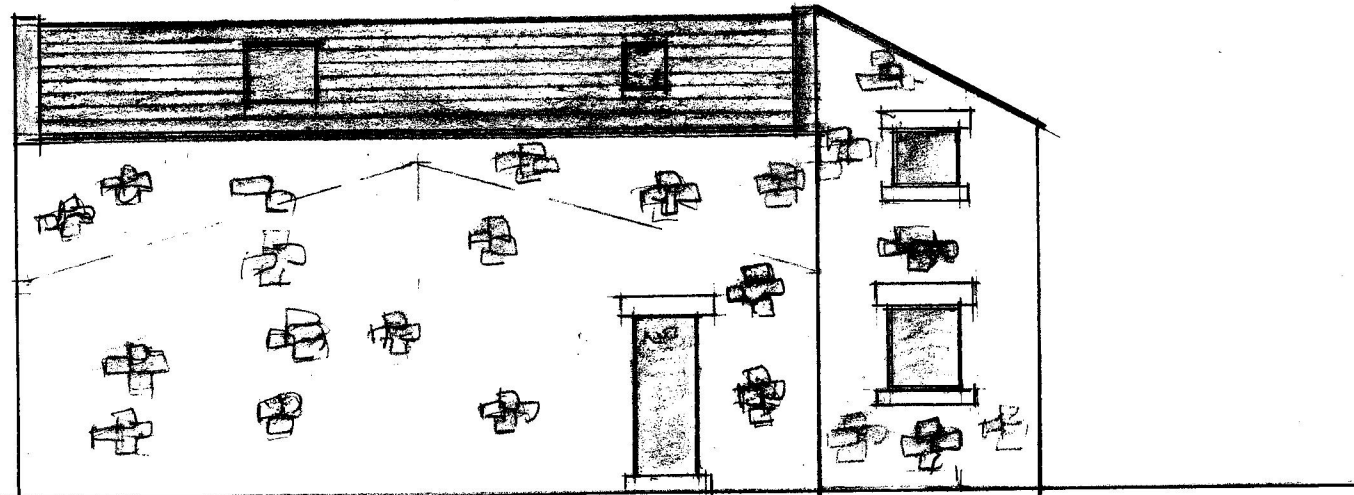

North

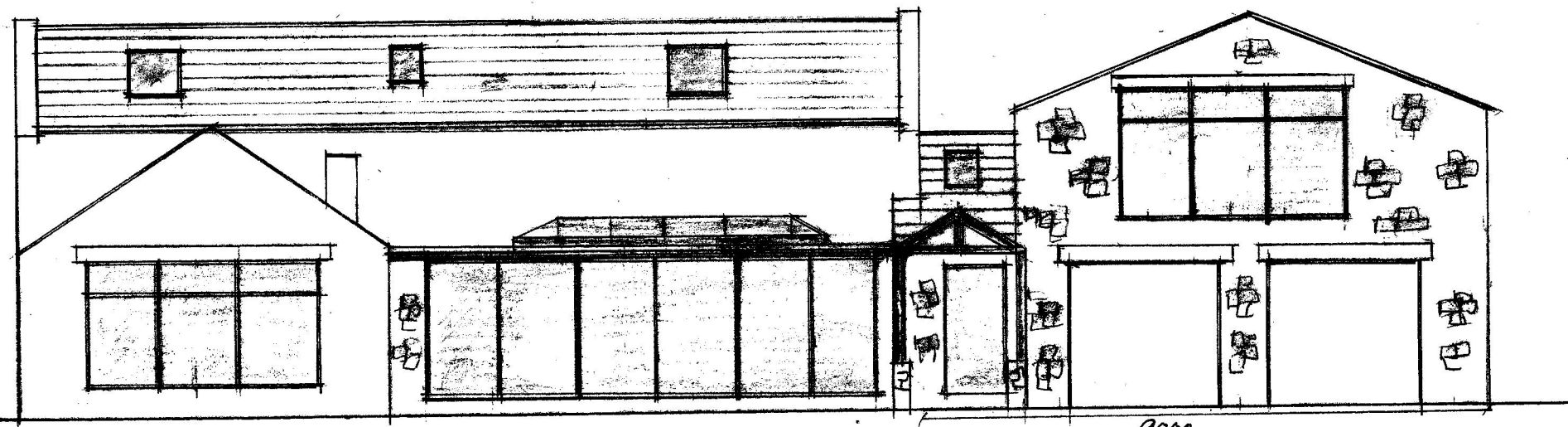

0000

East