

- General Notes:**
1. This drawing is to be read in conjunction with other consultants drawings
 2. Check site conditions prior to commencement of work
 3. Discrepancies must be reported directly to the Architect
 4. Do not scale off drawing, use figured dimensions only
 5. This drawing may be issued in colour, and may be a non-standard paper size

- KEY:**
- Existing Walls
 - Proposed Walls
 - Demolitions

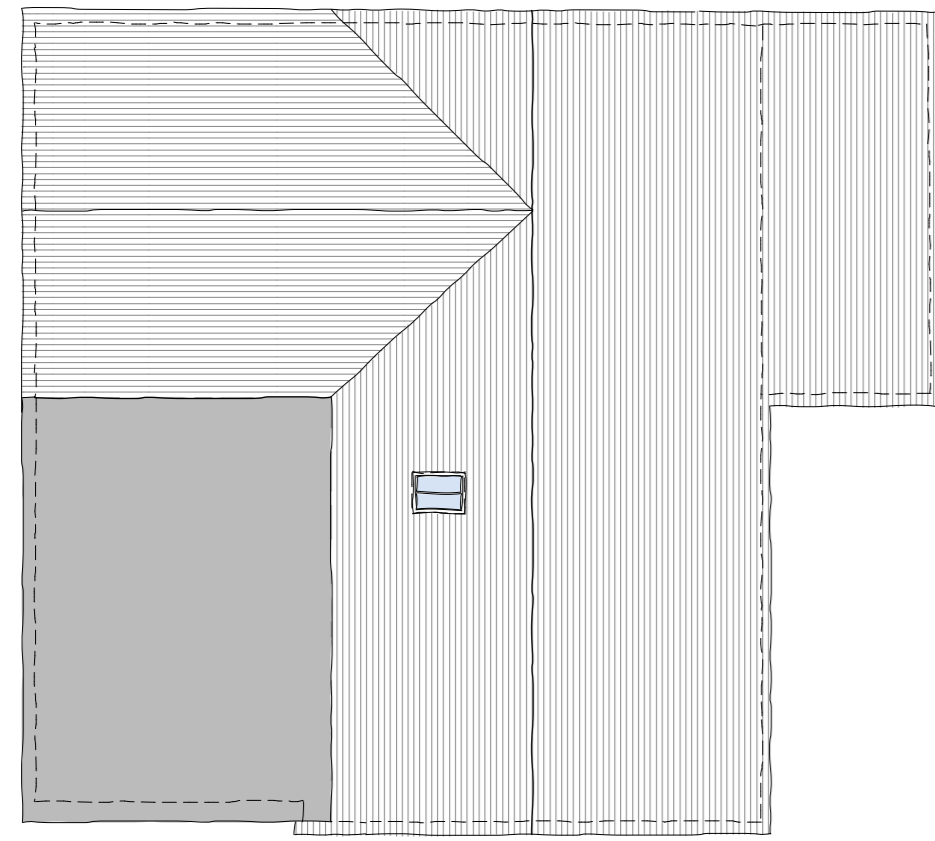

Roof Plan

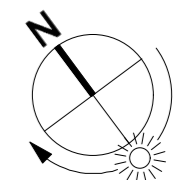
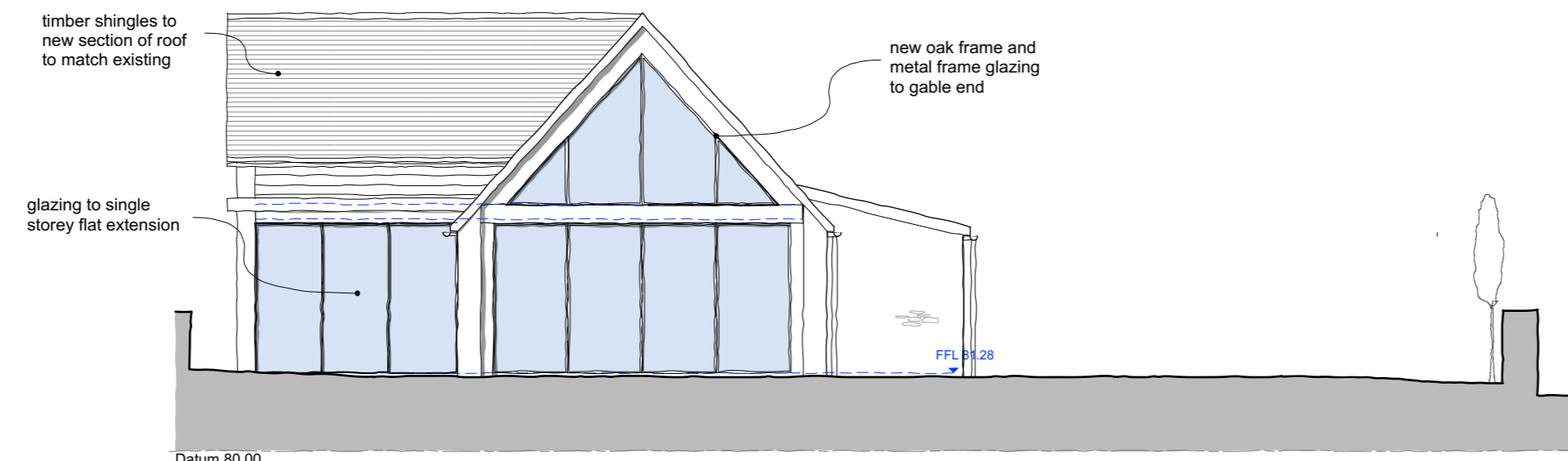

SOUTH-WEST ELEVATION

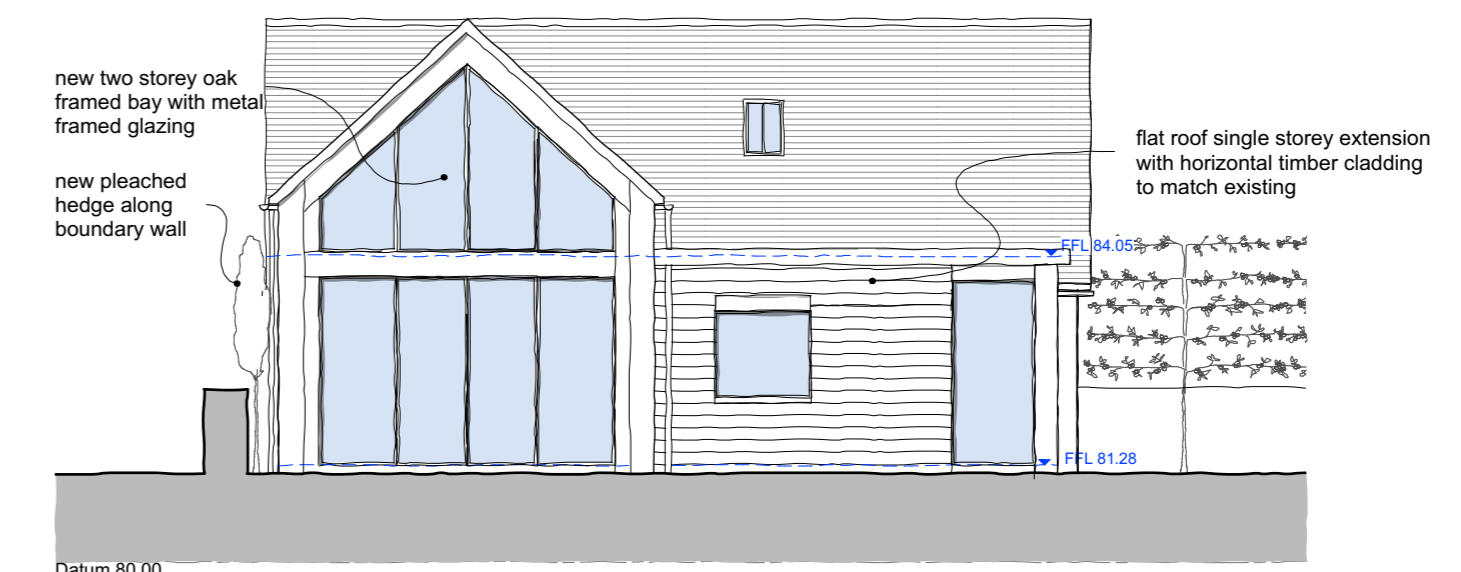

NORTH-WEST ELEVATION

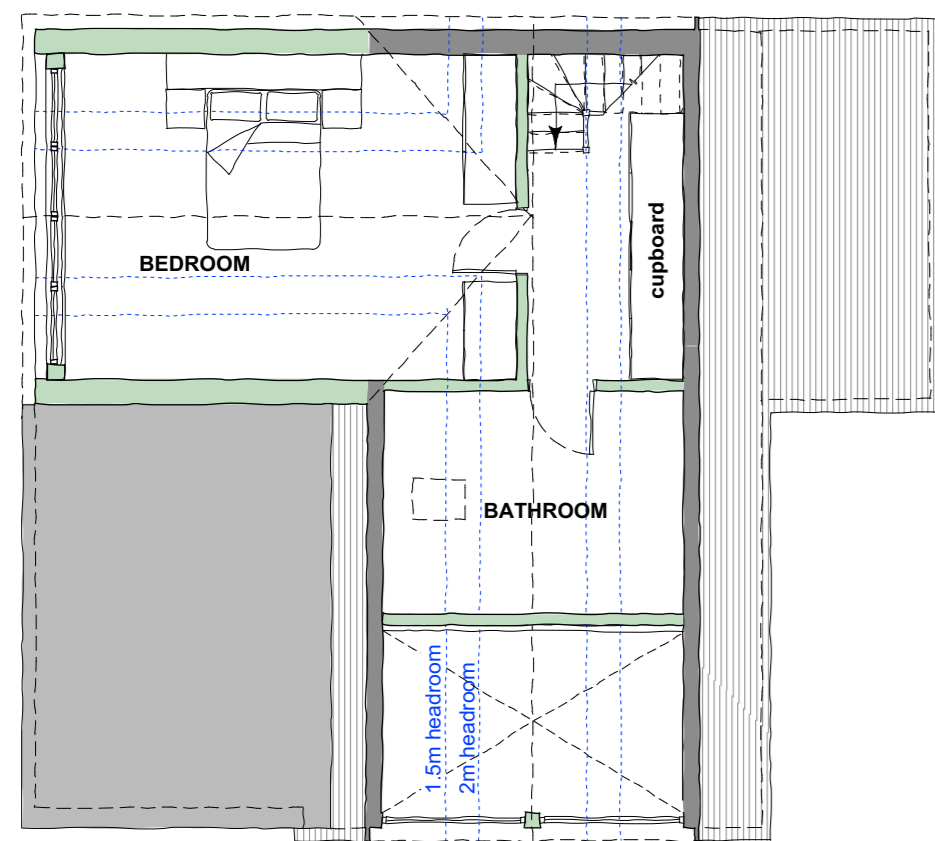

First Floor Plan

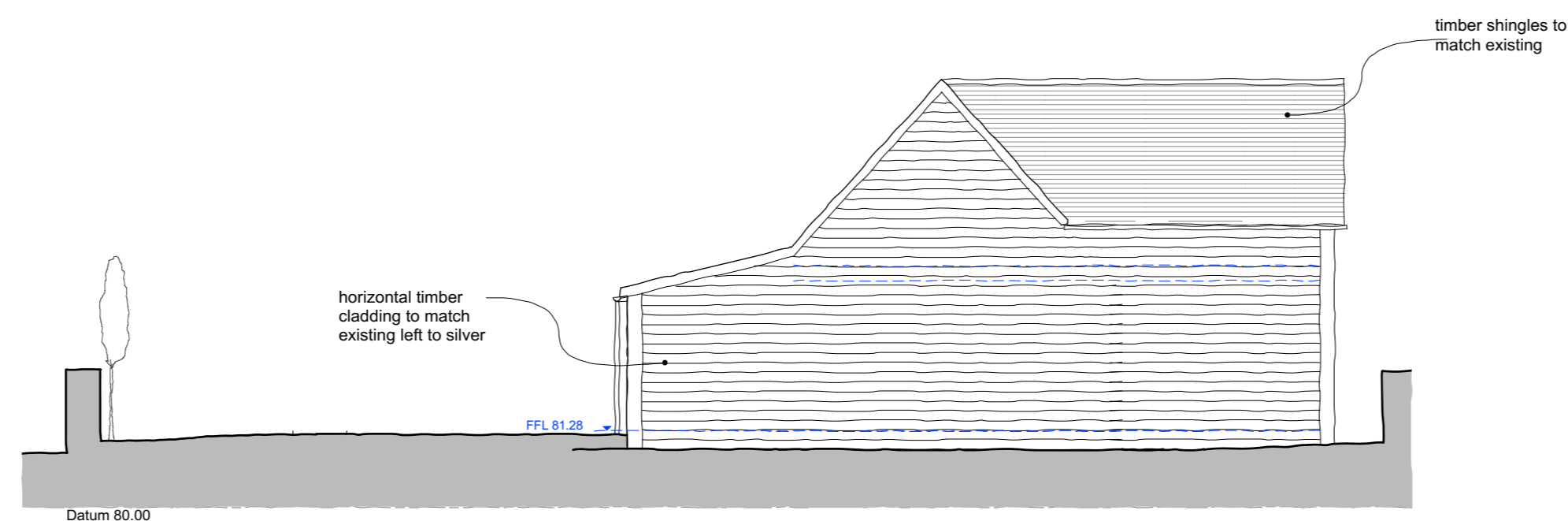

NORTH-EAST ELEVATION

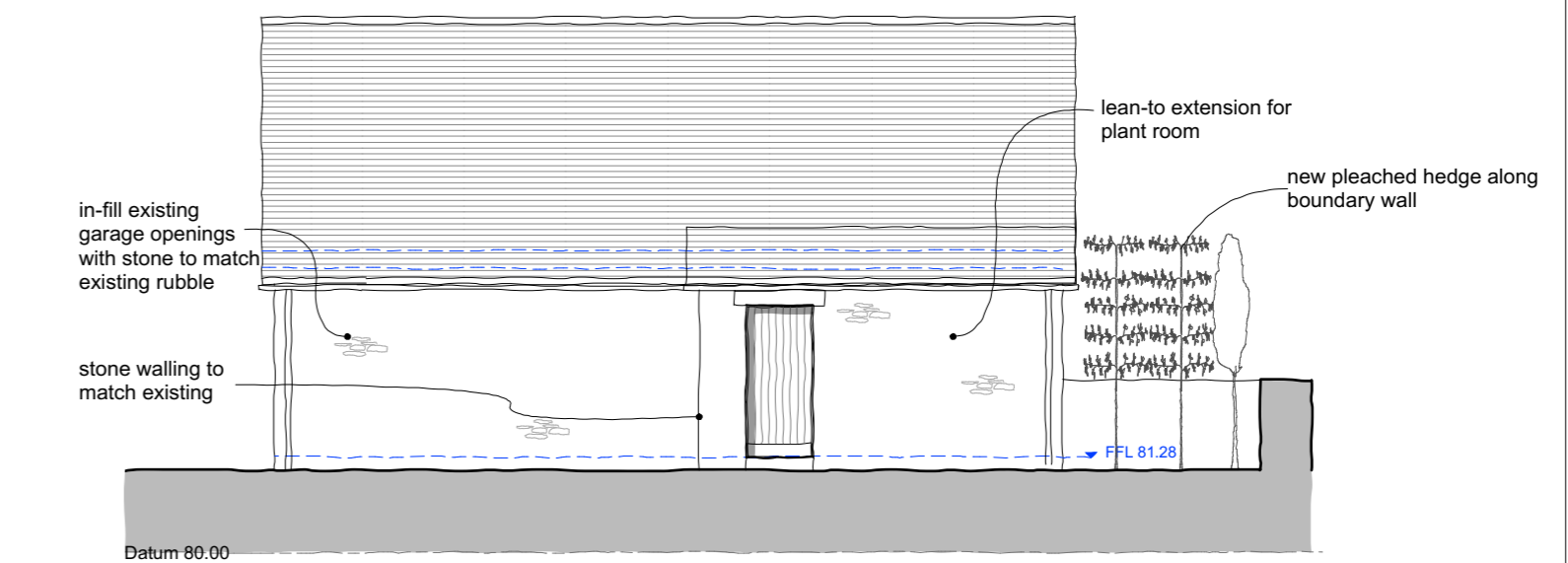

SOUTH EAST ELEVATION

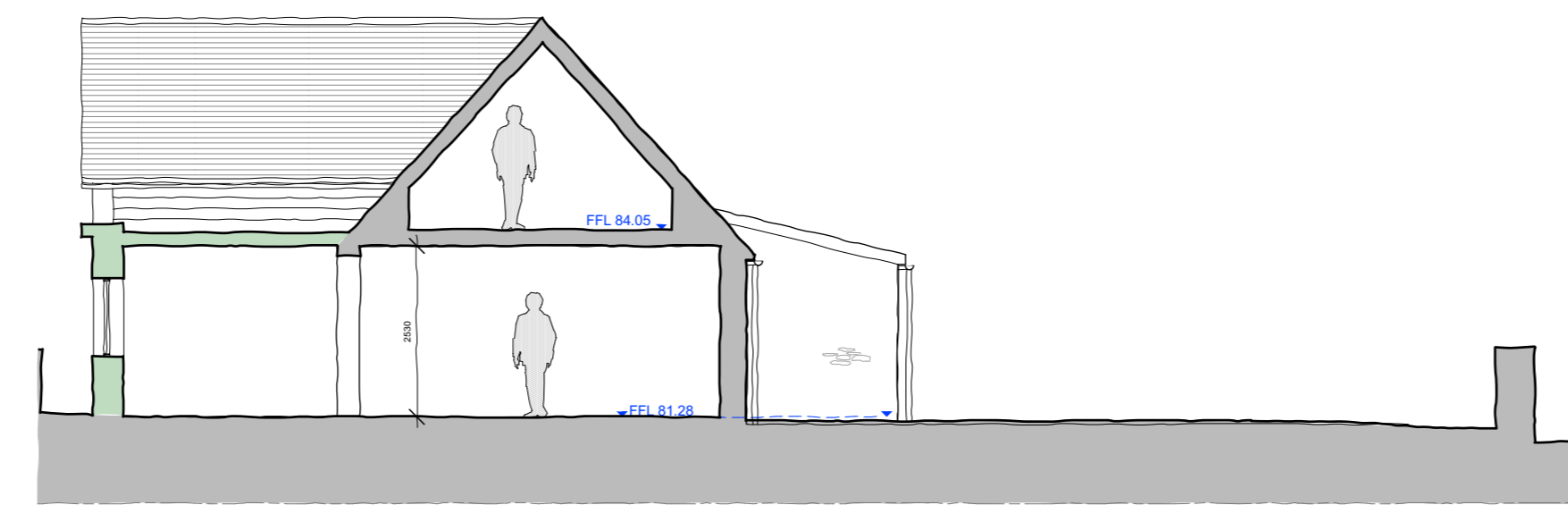

PROPOSED CROSS SECTION

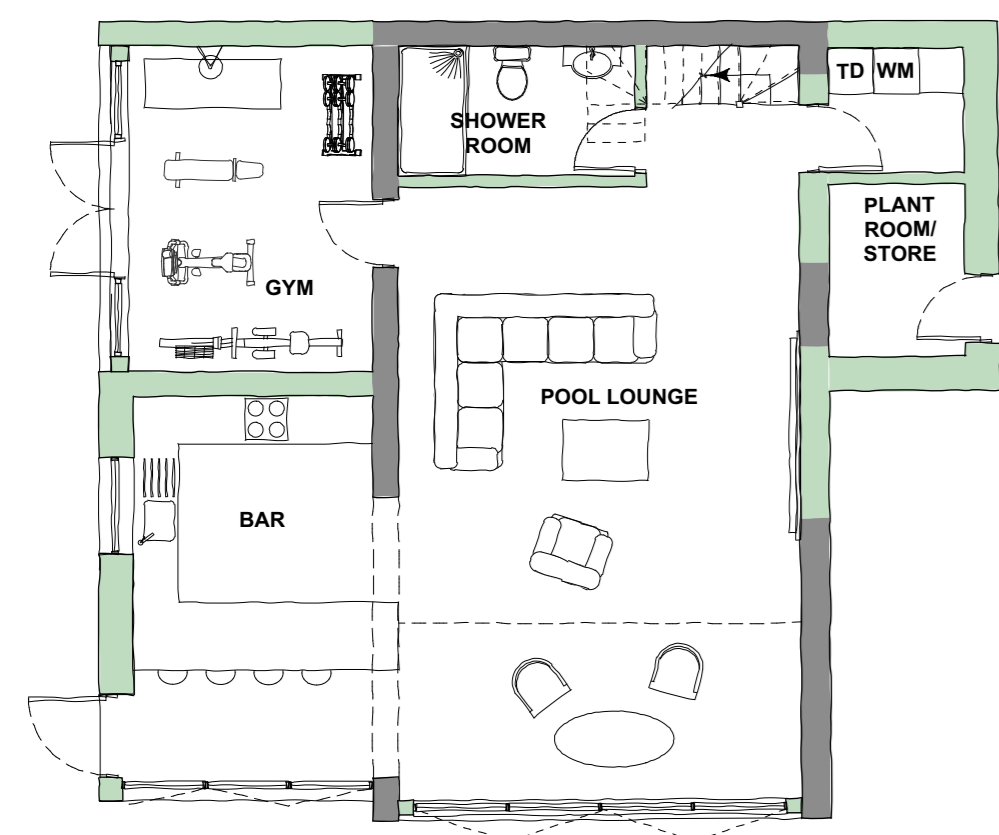

Ground Floor Plan

Rev	Date	Notes	Drawn
A	11.01.2021	Planning Issue	AJH

Scale	1 : 100 @ A1	0 5m 0 15ft
-------	--------------	----------------

QA Serial Number 59128

YIANGOU
YIANGOU ARCHITECTS
Dyer House, 3 Dyer Street
Gloucester, Gloucestershire, GL1 2PP
+01285 888 150
e architecture@yiangou.com
www.yiangou.com

Project Address	Fieldside House, Broadwell, GL7 3QS
Project Description	Alterations and Extension to Garage
Drawing Title	Proposed Ancillary Accommodation
Drawing No.	2553-101
Rev.	A