

Drawing NO - TR/06

DEMOLISHED EXISTING BUILDING AND

NEWLEY BUILT GARAGE AT TINKER POT LANE

WEST KINGSDOWN, TN15 6AD

Scale- 1:100 EXISTING GARAGE TO BE DEMOLISHED



MARLEY'S Prefabricated concrete panel rendered walls and corrugated asbestos cement roof, as permitted in April 1965  
Ref: TH/64/604A

See Planning Statement for further detail

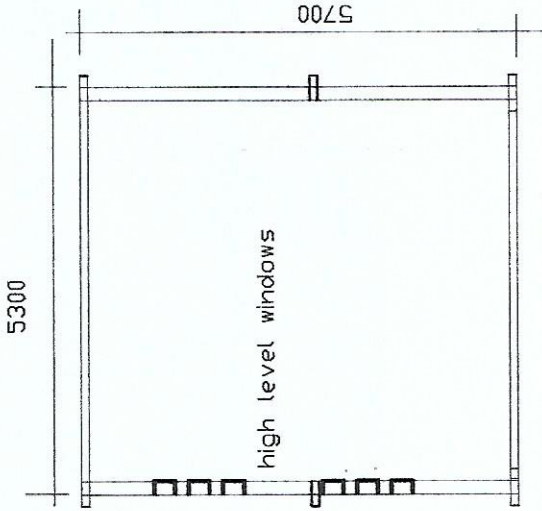

FLOOR PLAN

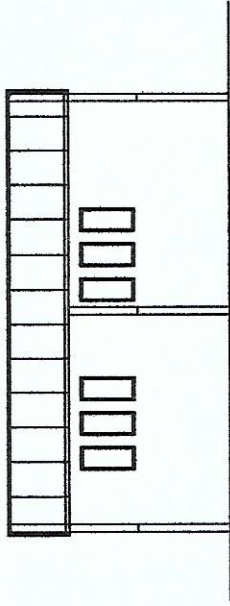

EAST ELEVATION

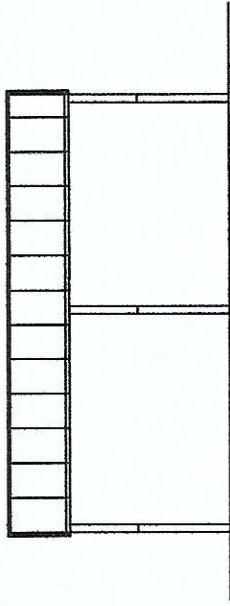

WEST ELEVATION

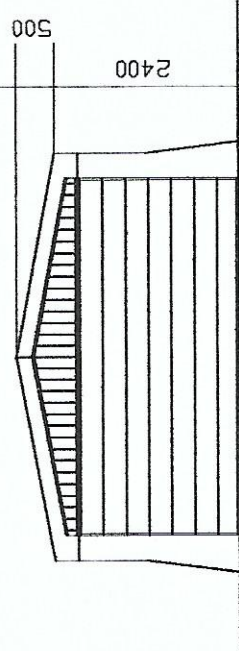

SOUTH ELEVATION FRONT

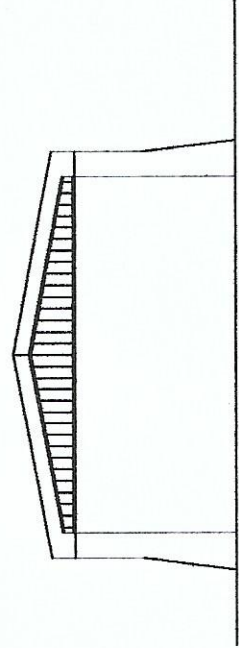

NORTH ELEVATION REAR