

Mineral wool insulation EWI system to be installed as per manufacturers details and specification.

Basecoat with mesh reinforcing with rendered brickwork finish. Refer to brickwork elevation for details.

Mechanical anchor fixing (to suit specification)

Parge coat applied to face of brickwork to act as air barrier layer

PVC meshed angle bead

EPDM membrane to be lapped under parge coat and dressed over head and taped and sealed to window frame using proprietary air tightness tape to form air tight junction.

Solider course to head to be return under head back to window frame

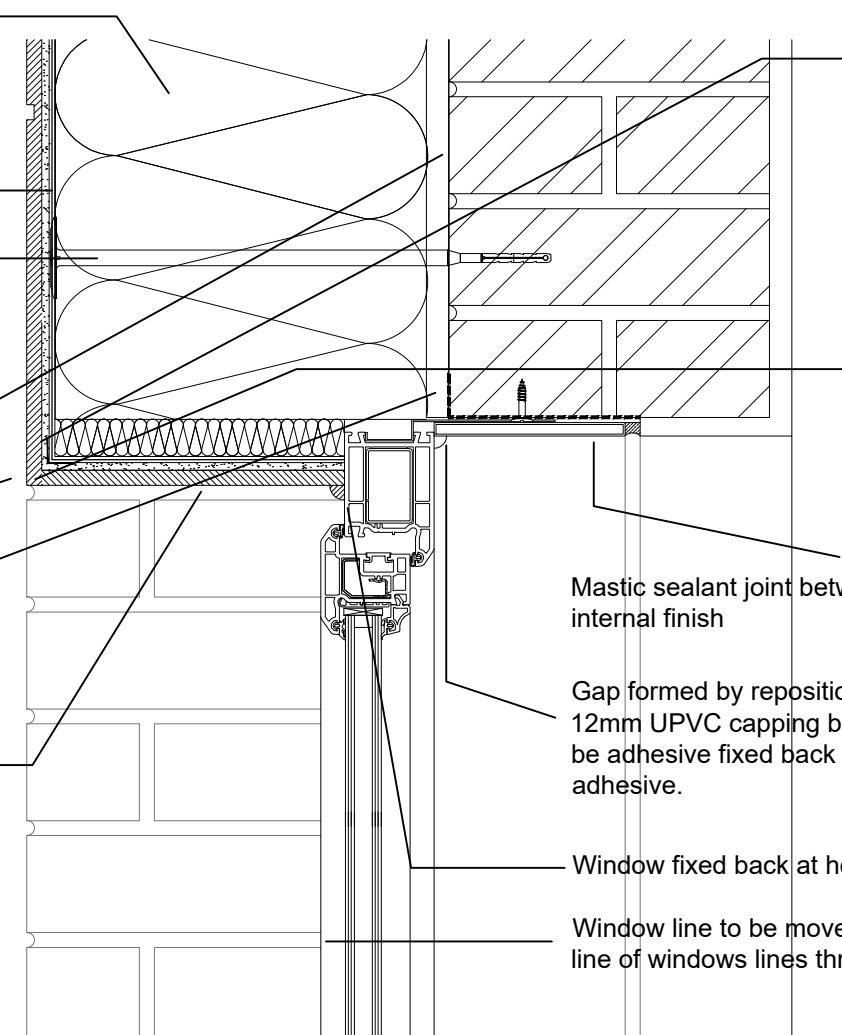

Allow for head of reveal to be insulated to avoid cold bridging.
Thickness of insulation to be determined and to be so that existing openers/trickle vents/drain holes are not effected by EWI works.

EDGE BEAD DETAIL

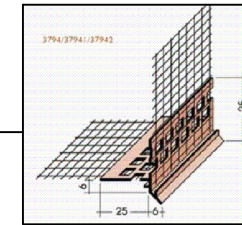

Mastic sealant joint between infill piece and existing internal finish

Gap formed by repositioned window to be infilled with 12mm UPVC capping board trimmed to suit. Boarded to be adhesive fixed back with high strength contact adhesive.

Window fixed back at head with framing cramps

Window line to be moved forwards so that thermal line of windows lines through with EWI system.

WINDOW HEAD DETAIL

Basecoat with mesh reinforcing with rendered brickwork finish. Refer to brickwork elevation for details.

Parge coat applied to face of brickwork to act as air barrier layer

Mechanical anchor fixing (to suit specification)

Windows to be either:
Existing windows removed and repositioned in existing reveal
or
Existing window removed and replaced in existing reveal.

Refer to address list for further information.

Replacement windows to be triple glazed units and fitted with trickle vents to comply with the requirements of part F of the building regulations, knock on pieces and to comply with specification in tender documents.

WINDOW REVEAL DETAIL

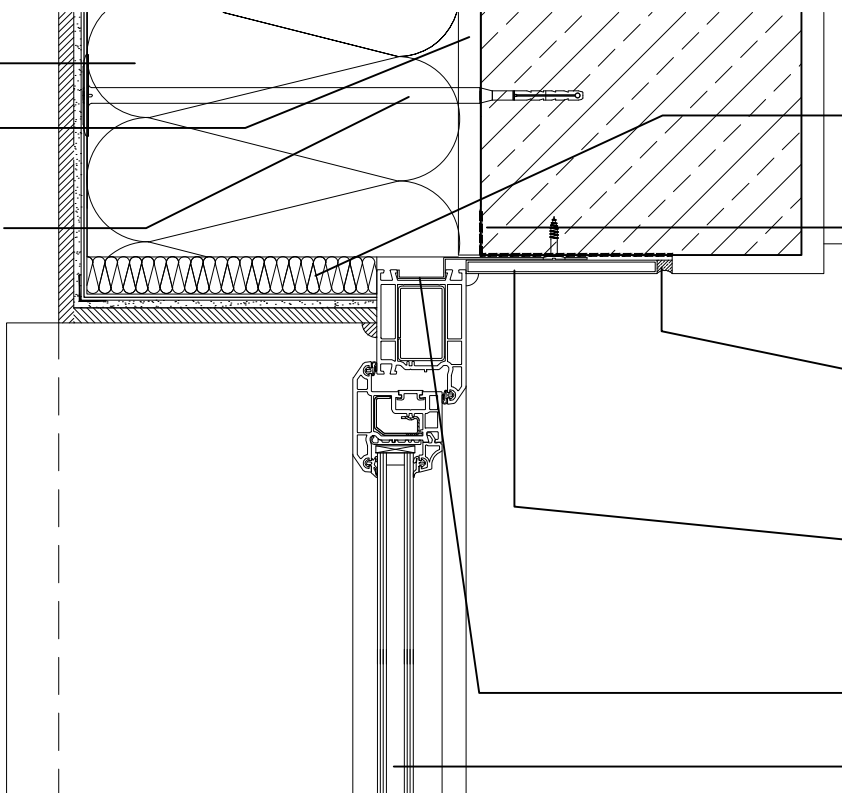

Allow for reveal to be insulated to avoid cold bridging.

EPDM membrane to be lapped under parge coat and dressed over reveal and taped and sealed to window frame using proprietary air tightness tape to form air tight junction.

Mastic sealant joint between infill piece and existing internal finish

Gap formed by repositioned window to be infilled with 12mm UPVC capping board trimmed to suit. Boarded to be adhesive fixed back with high strength contact adhesive.

Window fixed back at reveal with framing cramps

Window line to be moved forwards so that thermal line of windows lines through with EWI system.

SAFETY, HEALTH AND ENVIRONMENTAL INFORMATION:

IN ADDITION TO THE HAZARDS / RISKS NORMALLY ASSOCIATED WITH THE TYPES OF WORK DETAILED ON THIS DRAWING, NOTE THE FOLLOWING;

Significant Residual Risks :

Action to be Taken :

Refer to Health and Safety Plan

NOTES

REFER TO DRAWING 550-(TE)-8627 REGARDING FIRE STOPPING ARRANGEMENTS

B	05.01.21	Note regarding fire stopping added	JLW	PT
A	17.20.20	Notes regarding EPDM amended	JLW	PT
REV	DATE	AMENDMENTS	BY	APR'D

Do not scale from this drawing.
All dimensions must be checked on site by the Contractor prior to the commencement of any fabrication or building works.
Where applicable, dimensions and details are to be read in conjunction with specialist consultants' drawings and/or other specifications; any disparity is to be brought to the attention of Michael Dyson Associates Limited prior to the commencement of any fabrication or building works.
©This drawing is the property and copyright of Michael Dyson Associates Limited; it shall not be copied to any other party without the express written consent of an authorised director of Michael Dyson Associates Limited.

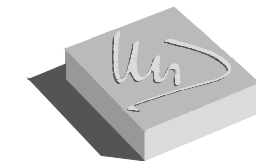

Michael Dyson associates ltd

Excellence in Housing Consultancy

West House, Meltham Road, Honley,
Huddersfield HD9 6LB
t. 01484 666888 f. 01484 664186
w. www.mdysion.co.uk

CLIENT :

CONNEXUS HOUSING LTD

PROJECT :

CONNEXUS WARMER HOMES ERDF PROJECT
SHROPSHIRE / HEREFORDSHIRE

TITLE :

SECTION DETAILS (SD7)
WINDOW HEAD AND REVEAL DETAIL

DRAWN BY :	JMY	APPROVED BY :	
DATE :	DEC/2020	DATE :	
SCALE :	1:5	ORIGINAL DRAWING SIZE 420 x 297 - A3	
DRAWING No :	307-(TE)-8627-(SD7)	REV.	B