

Junction between render and brickwork render to be formed as per Detail A

Solider course to be formed at top of brick effect render. Allow solider course depth and width to be adjusted as necessary so that coursing to brickwork remains constant.

Bricks to be set out from centre line of each panel so that equal brick sizes are formed at each end of panel.

Brickwork to be formed in render as per manufacturers specification and details. Backing render to form mortar joint and to be coloured to match light grey to match natural mortar colour. Bricks to be formed in render to be formed in stretcher bond and to be 215 x 65mm with 10mm gaps between each brickwork. Brickwork to panels to be set out so that bricks/joint line through with existing window heads and cills and so that coursing depths are equal.

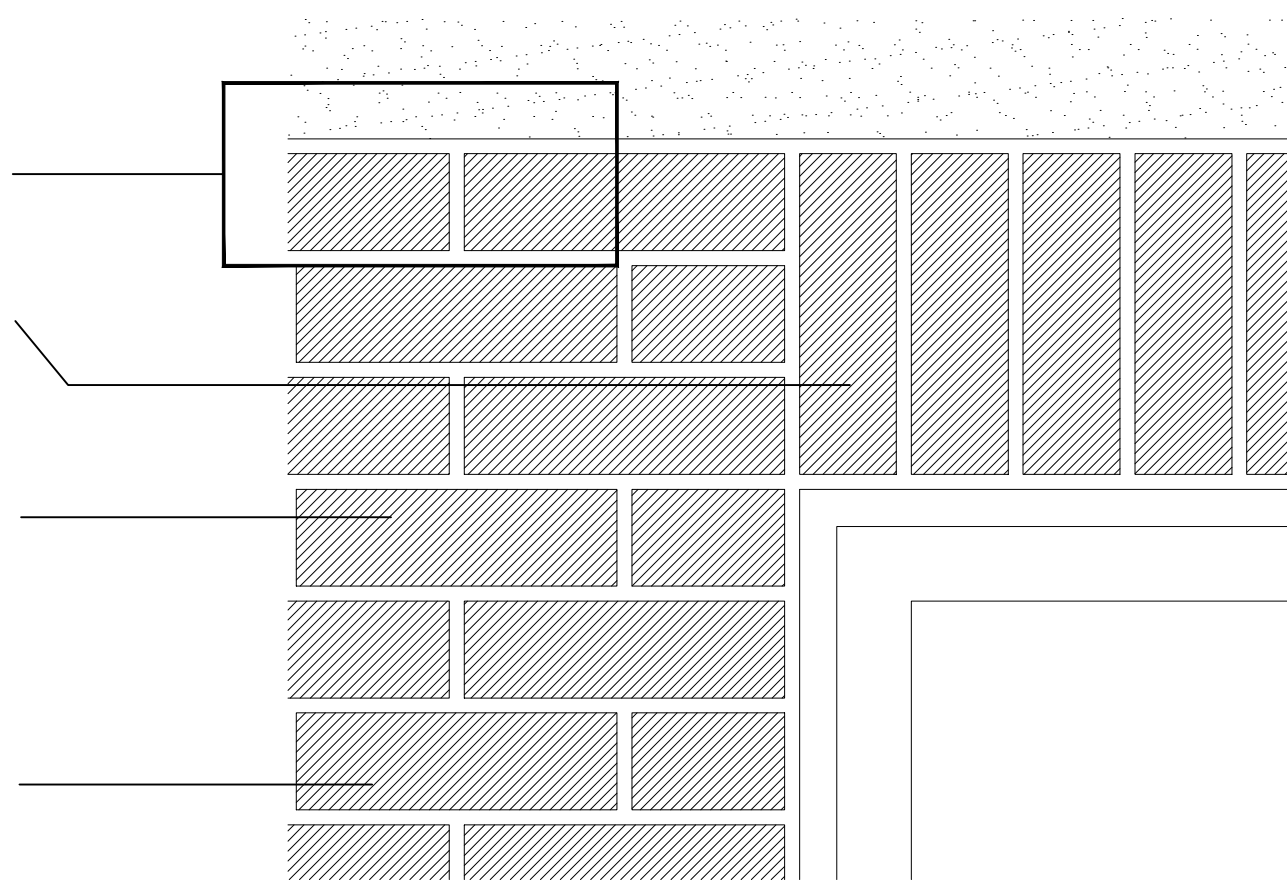

Render with silicone equalising paint finish

Bellcast trim at junction between render finish.

Brick effect render finish.

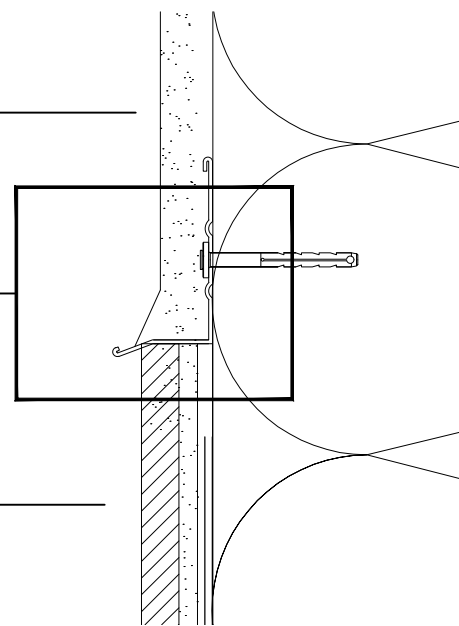

Render with silicone equalising paint finish

Solider course to be circa depth of 215mm and to be adjusted as necessary so that full course depth to dimension Z is achieved.

Brickwork course depth to be divided between head and cill into equal courses circa 85mm inc joint.

Courses below window to be set out to match course depth as set out between head & cill (dimension X).

150mm plinth

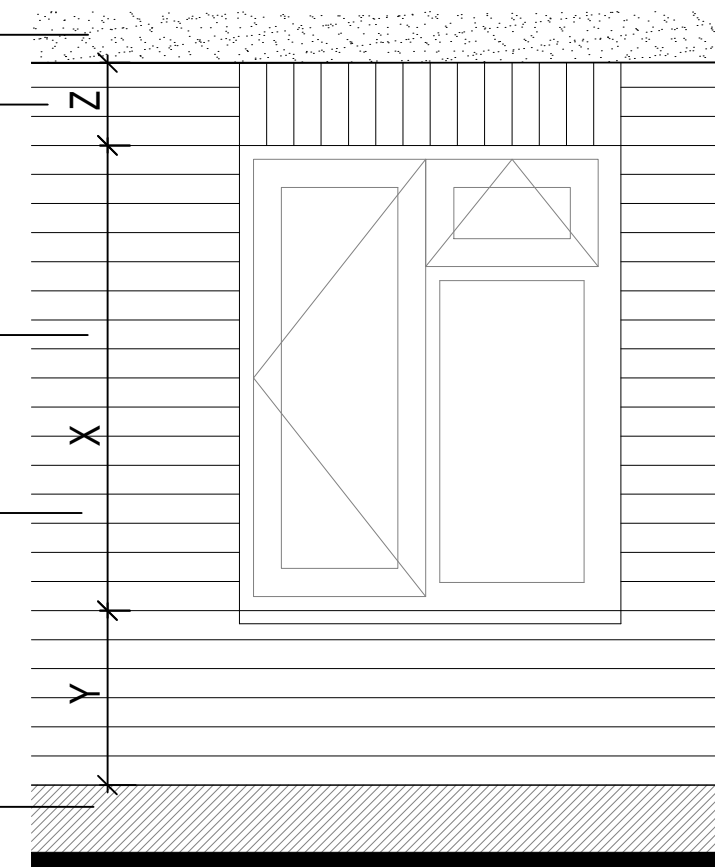

DETAIL A - (Scale 1:2)

SD5 (BRICK EFFECT RENDER DETAIL)

SAFETY, HEALTH AND ENVIRONMENTAL INFORMATION:

IN ADDITION TO THE HAZARDS / RISKS NORMALLY ASSOCIATED WITH THE TYPES OF WORK DETAILED ON THIS DRAWING, NOTE THE FOLLOWING;

| | |
|------------------------------|---------------------------------|
| Significant Residual Risks : | |
| Action to be Taken : | Refer to Health and Safety Plan |

NOTES
REFER TO DRAWING 550-(TE)-8627 REGARDING FIRE STOPPING ARRANGEMENTS

| A | 05.01.21 | NOTE REGARDING FIRE STOPPING ADDED | JLW | PT |
|-----|----------|------------------------------------|-----|------|
| REV | DATE | AMENDMENTS | BY | APRD |

Do not scale from this drawing. All dimensions must be checked on site by the Contractor prior to the commencement of any fabrication or building works. Where applicable, dimensions and details are to be read in conjunction with specialist consultants' drawings and/or other specifications; any disparity is to be brought to the attention of Michael Dyson Associates Limited prior to the commencement of any fabrication or building works. ©This drawing is the property and copyright of Michael Dyson Associates Limited; it shall not be copied to any other party without the express written consent of an authorised director of Michael Dyson Associates Limited.

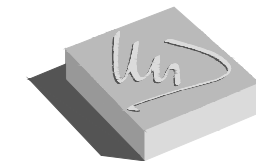

Michael Dyson associates ltd

Excellence in Housing Consultancy

West House, Meltham Road, Honley,
Huddersfield HD9 6LB
t. 01484 666888 f. 01484 664186
w. www.mdysen.co.uk

CLIENT :
CONNEXUS HOUSING LTD

PROJECT :
CONNEXUS WARMER HOMES ERDF PROJECT
SHROPSHIRE / HEREFORDSHIRE

TITLE :
SECTION DETAILS (SD5)
BRICK EFFECT RENDER DETAILS

| | | | |
|--------------|---------------------|---|---|
| DRAWN BY : | JMY | APPROVED BY : | |
| DATE : | DEC/2020 | DATE : | |
| SCALE : | 1:5 | ORIGINAL DRAWING SIZE 420 x 297 - A3 | |
| DRAWING No : | 305-(TE)-8627-(SD5) | REV. | A |