

WINDOW FIRE STOPPING ARRANGEMENTS (TO BE UNDERTAKEN TO ALL WINDOW AND DOOR OPENINGS) - SCALE 1:5.

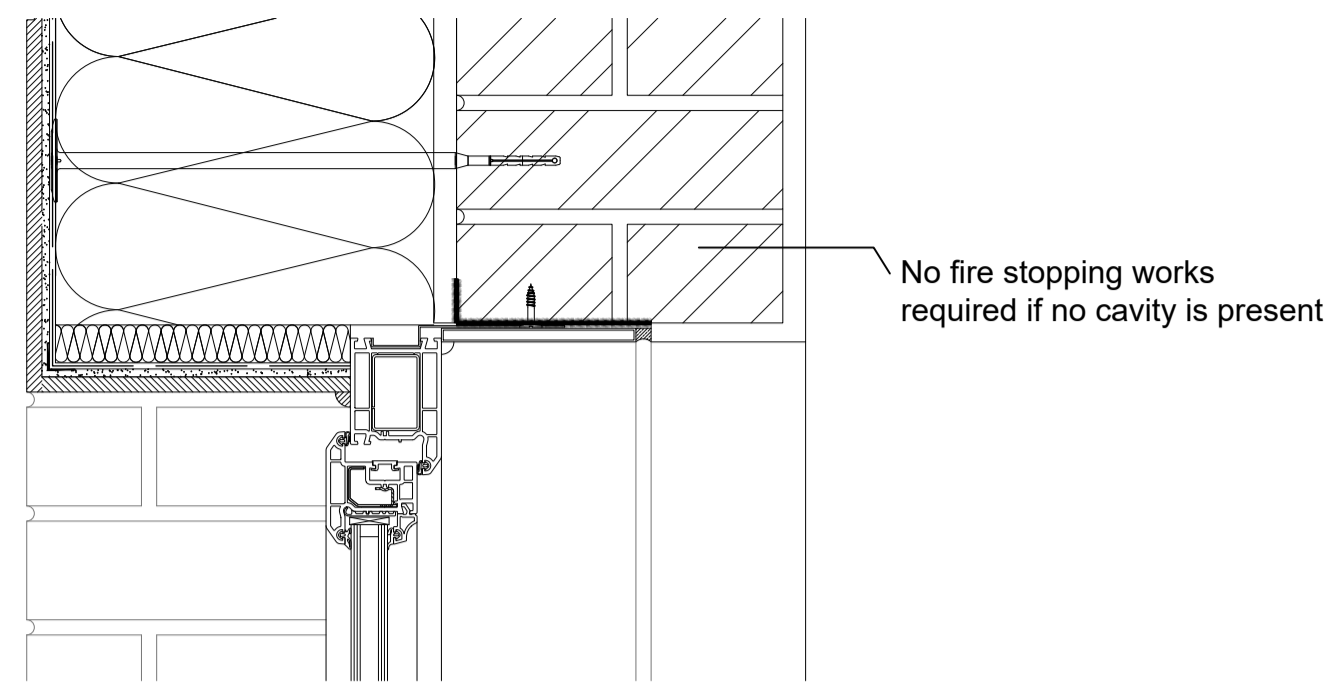

TYPE 1 - SOLID WALL

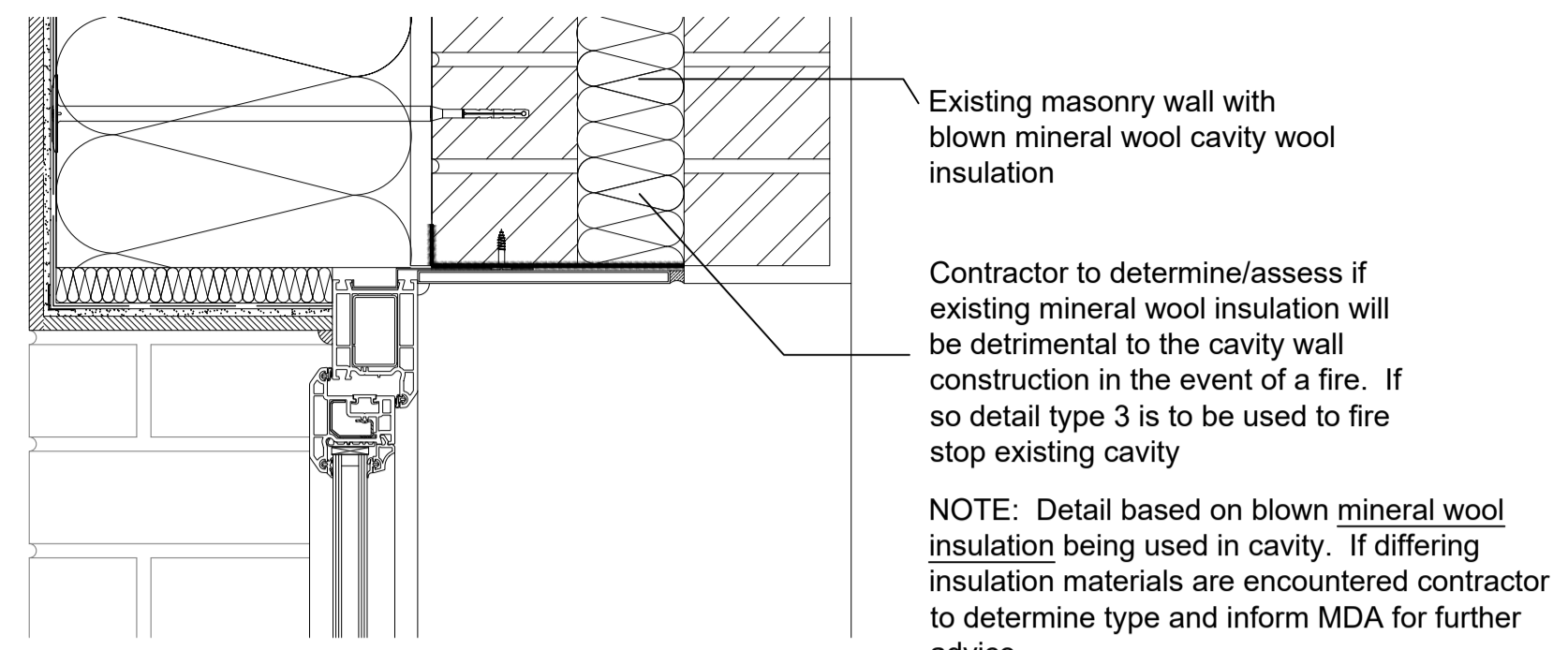

TYPE 2 - CAVITY WALL WITH EXISTING CAVITY FILL

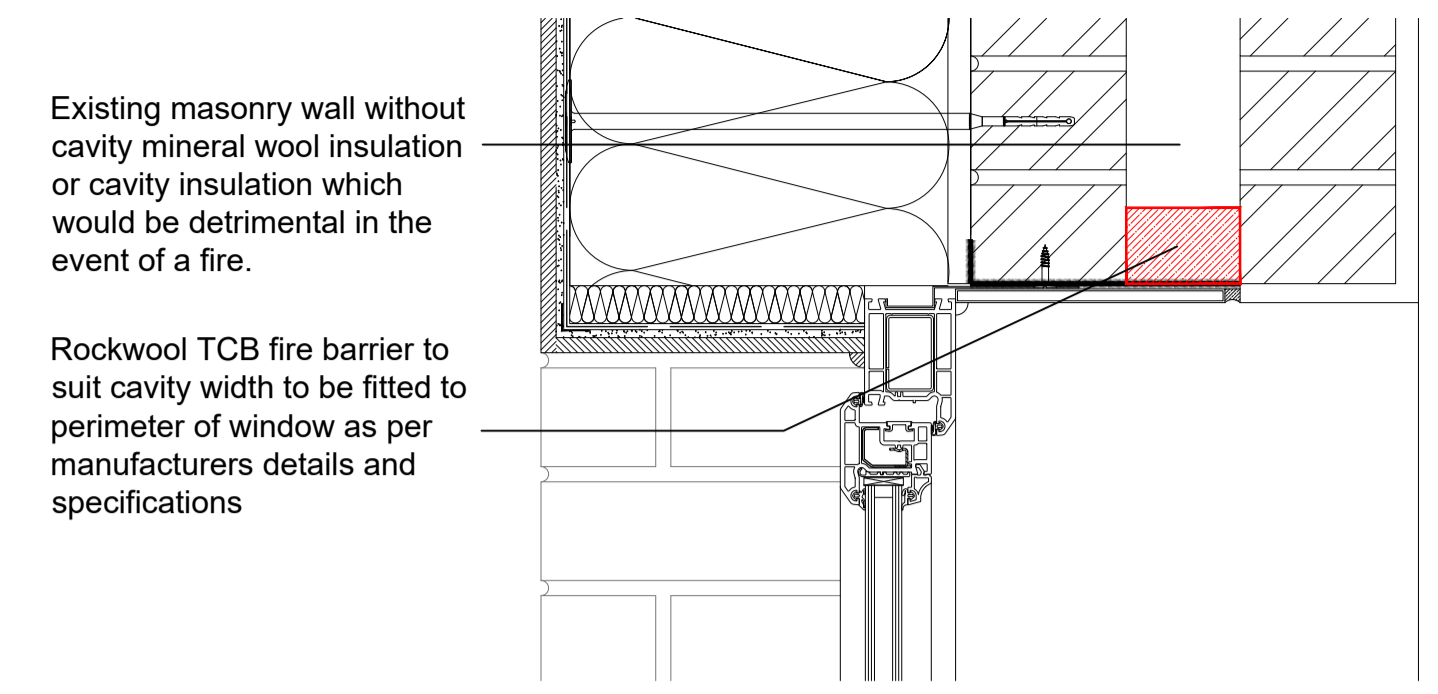

TYPE 3 - CAVITY WALL WITHOUT EXISTING CAVITY FILL

SAFETY, HEALTH AND ENVIRONMENTAL INFORMATION:

IN ADDITION TO THE HAZARDS / RISKS NORMALLY ASSOCIATED WITH THE TYPES OF WORK DETAILED ON THIS DRAWING, NOTE THE FOLLOWING:

Significant Residual Risks:

Action to be Taken:

Refer to Health and Safety Plan

NOTES:

Drawing to be used in conjunction with current fire consultants report and recommendations

All details are based on typical wall constructions and may differ from building to building. Contractor to inform MDA of any deviations from details as and when appropriate.

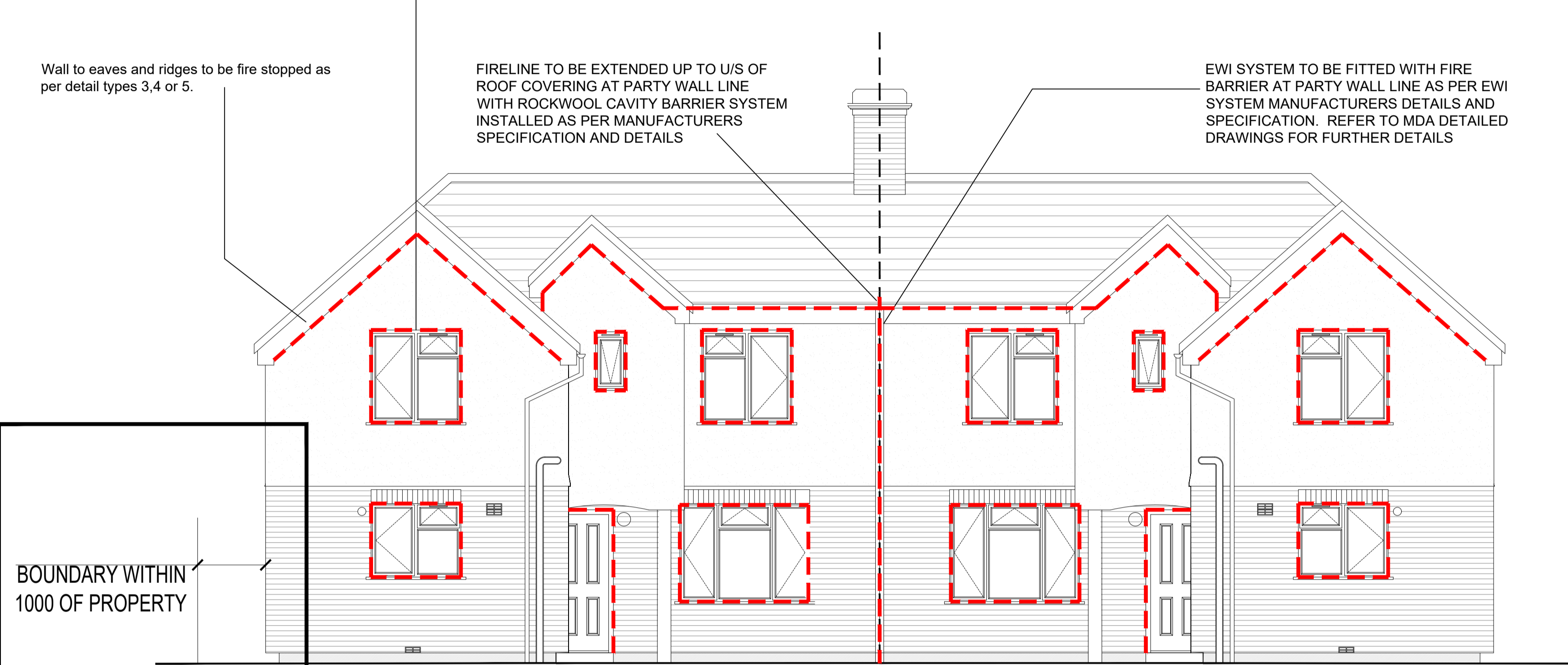

Typical Elevation (indicating both properties receiving EWI finish)

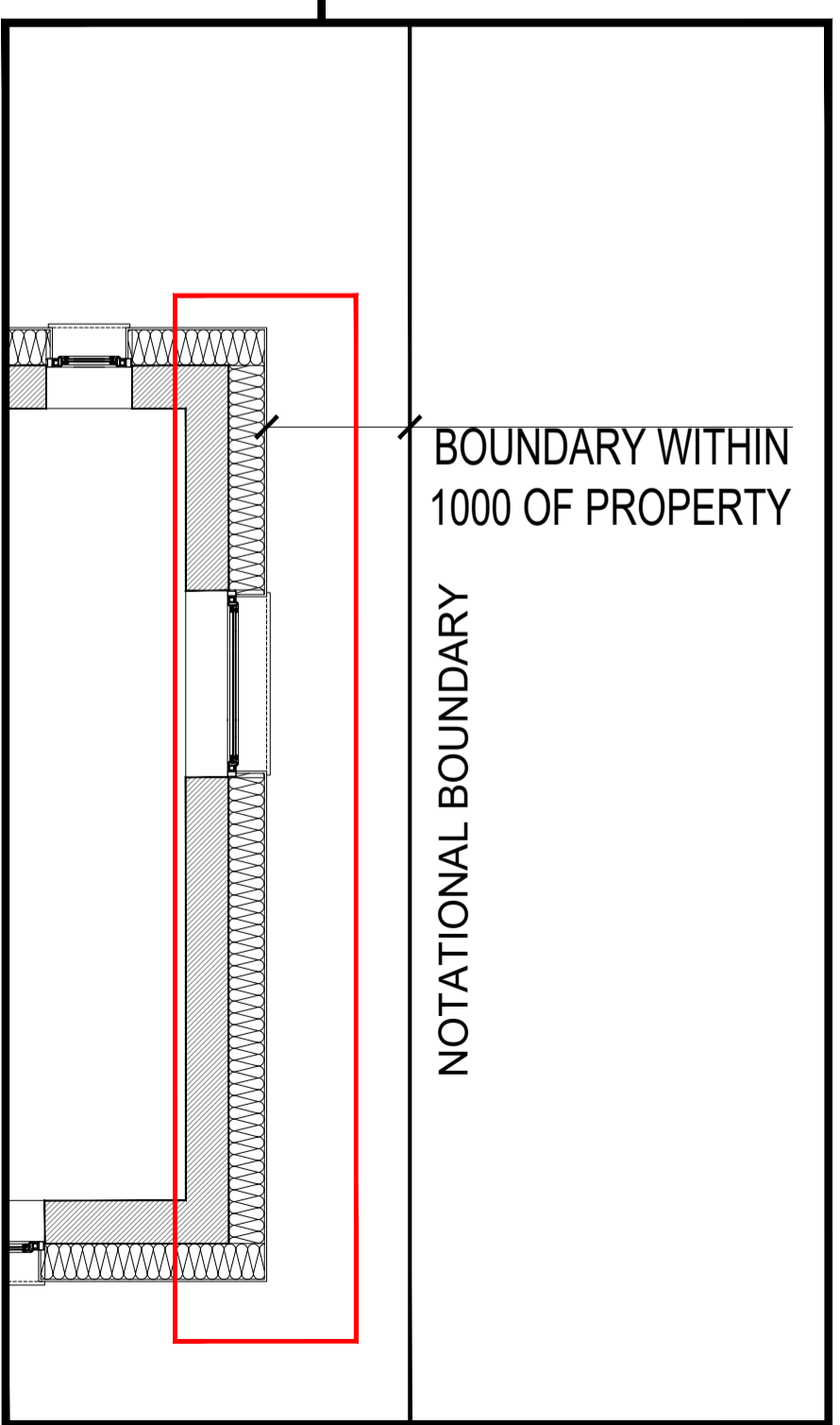

Typical Side Elevation (located with 1000mm of a notational boundary)

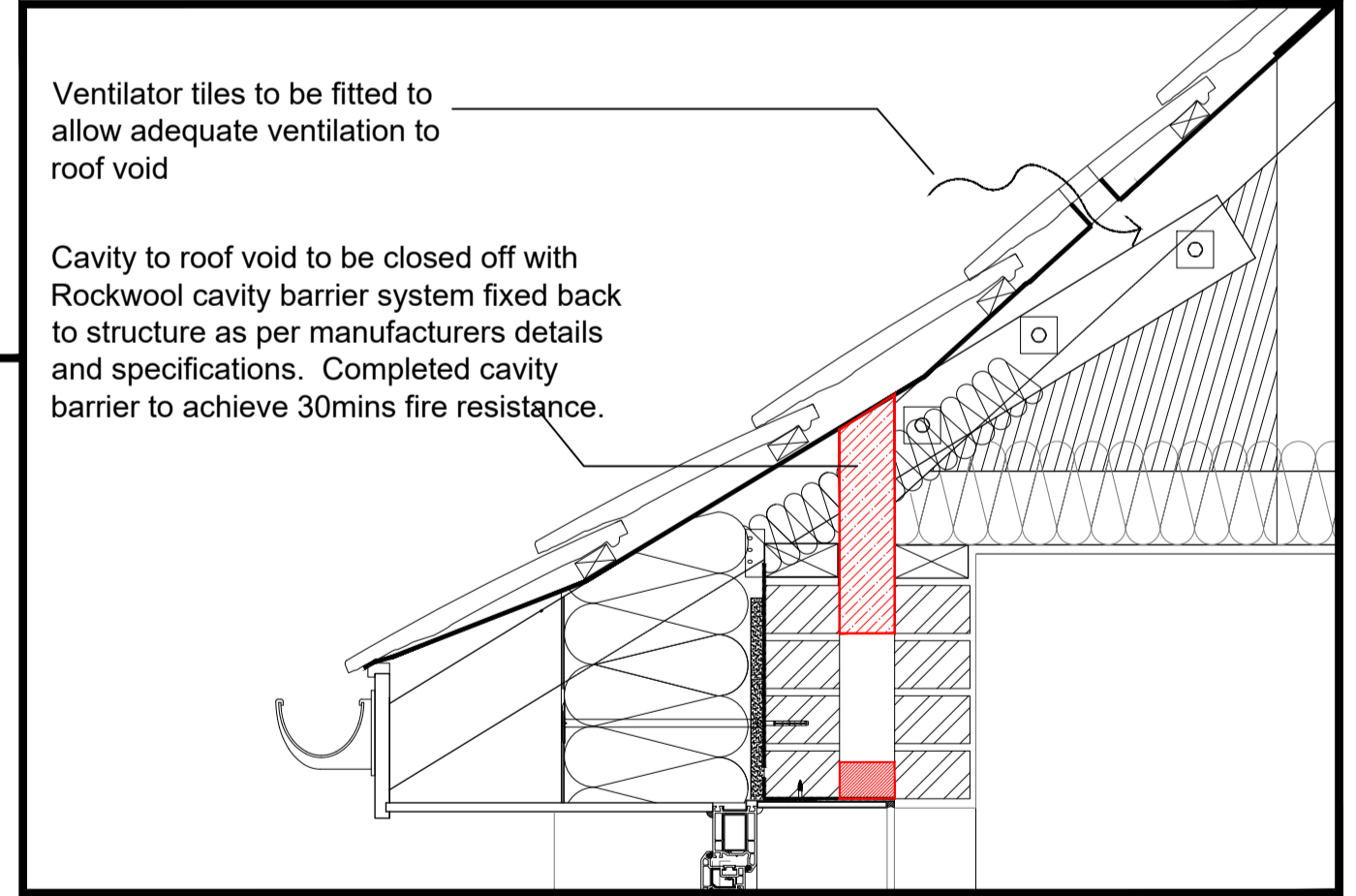

EAVES DETAIL - BOUNDARY SITUATION

All finishing materials to EWI system to elevation to achieve B-s3, d2 or better.

All penetrations to be have intumescent sealant to perimeter of penetration if they fall within the parameters of table A below. Penetrations to be fitted with suitable fire collar if outside of parameters of table A.

Table A			
Material	Metal with high melting point	Cast iron, Upvc, Alu Alloy, Lead	Any other material
Max Dia	160	160 Stack Pipe 110 Branch Pipe	40

EAVES FIRE STOPPING ARRANGEMENTS - SCALE 1:10

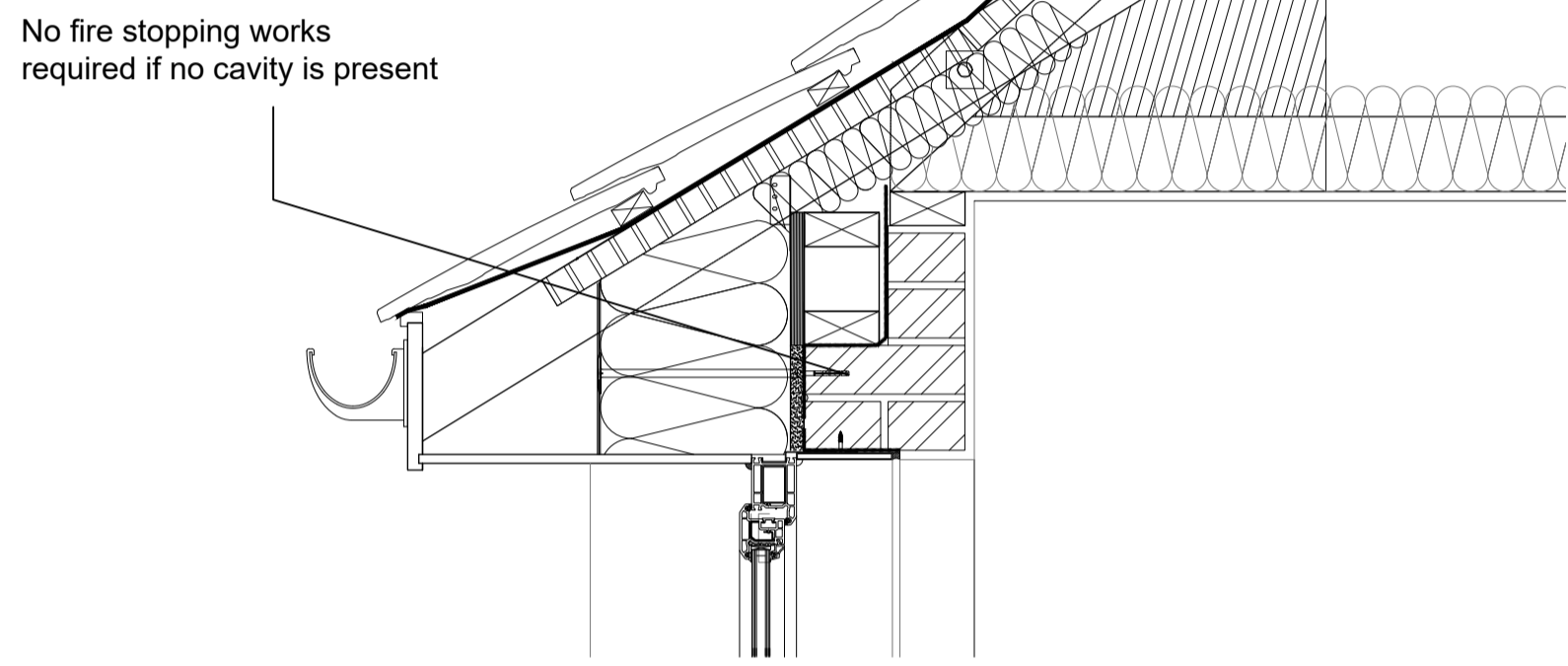

TYPE 4 - SOLID WALL

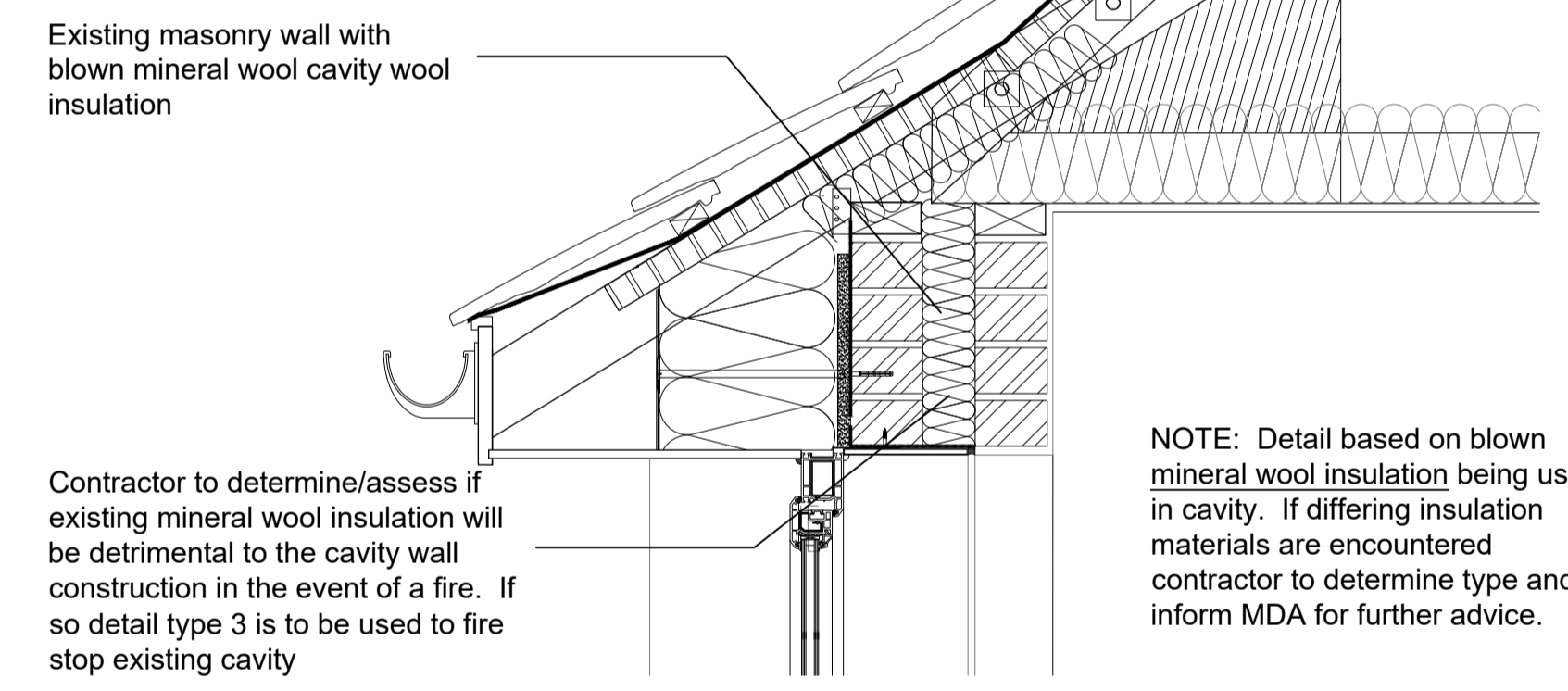

TYPE 5 - CAVITY WALL WITH EXISTING CAVITY FILL

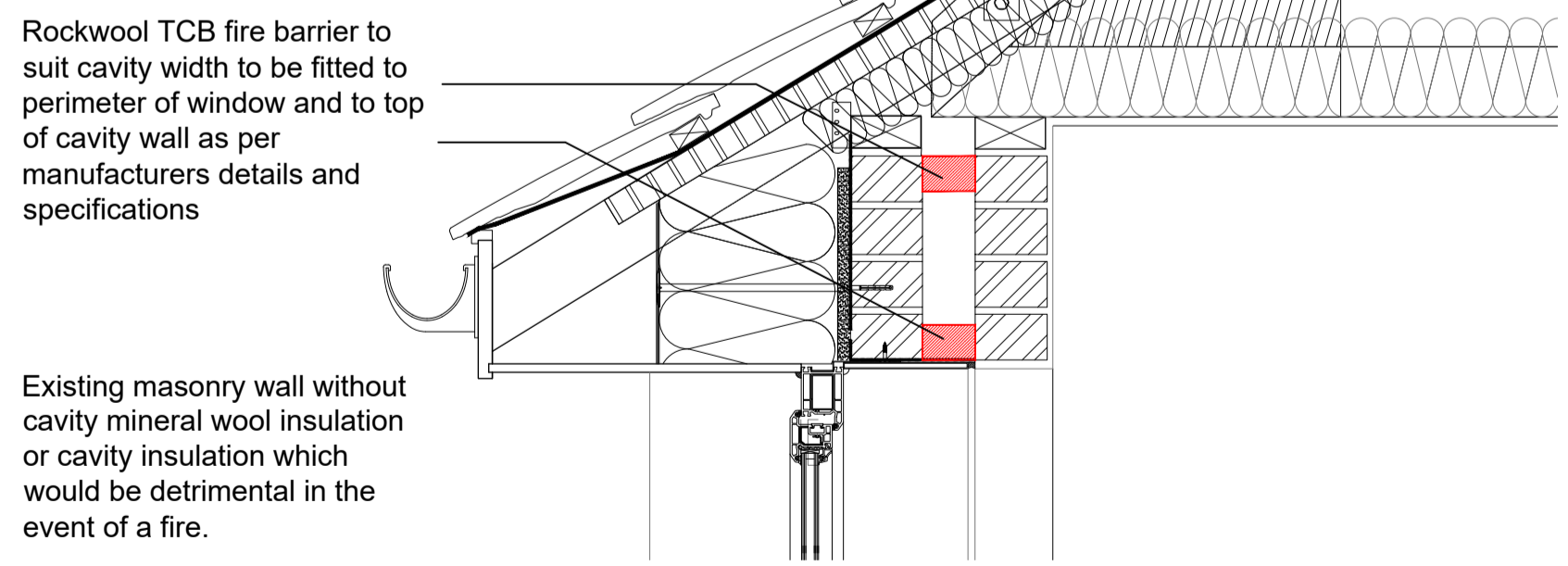

TYPE 6 - CAVITY WALL WITHOUT EXISTING CAVITY FILL

REV	DATE	AMENDMENTS	BY	APRD

Do not scale from this drawing.

All dimensions must be checked on site by the Contractor prior to the commencement of any fabrication or building works.

Where applicable, dimensions and details are to be read in conjunction with specialist consultants' drawings and/or other specifications; any disparity is to be brought to the attention of Michael Dyson Associates Limited prior to the commencement of any fabrication or building works.

©This drawing is the property and copyright of Michael Dyson Associates Limited; it shall not be copied to any other party without the express written consent of an authorised director of Michael Dyson Associates Limited.

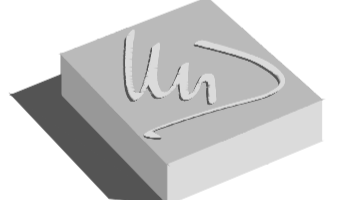

Michael Dyson associates Ltd
 Excellence in Housing Consultancy

West House, Meltham Road, Honley,
 Huddersfield HD9 6LB
 t. 01484 666888 f. 01484 664186
 w. www.mdyson.co.uk

CLIENT :
CONNEXUS HOUSING LTD

PROJECT :
CONNEXUS WARMER HOMES ERDF PROJECT SHORPSHIRE/HEREFORDSHIRE

TITLE :
FIRE STOPPING DETAILS

DRAWN BY :	JLW	APPROVED BY :	
DATE :	04.01.21	DATE :	
SCALE :	1:5/1:10	ORIGINAL DRAWING SIZE	841 x 594 - A1
DRAWING No.:	550-(TE)-8627	REV.	-