

Existing wall type shown indicative.

Mechanical anchor fixing (to suit specification)

Enhanced EPS insulation used in reduced thickness adjacent door frame. Thickness of EPS to be determined on site and to be maximum permissible thickness as to not impede on operation of door.

Parge coat applied to face of brickwork to act as vapour control layer

Brick effect render indicated indicative. Refer to elevations of finish locations.

Door to be moved forwards in reveal. Refer to Section Detail SD7 and SD14 for further details

EWI System to be tapered down to door frame so that the door can swing unimpeded and ironmongery can be easily operated..

Mineral wool insulation EWI system to be installed as per manufacturers details and specification.

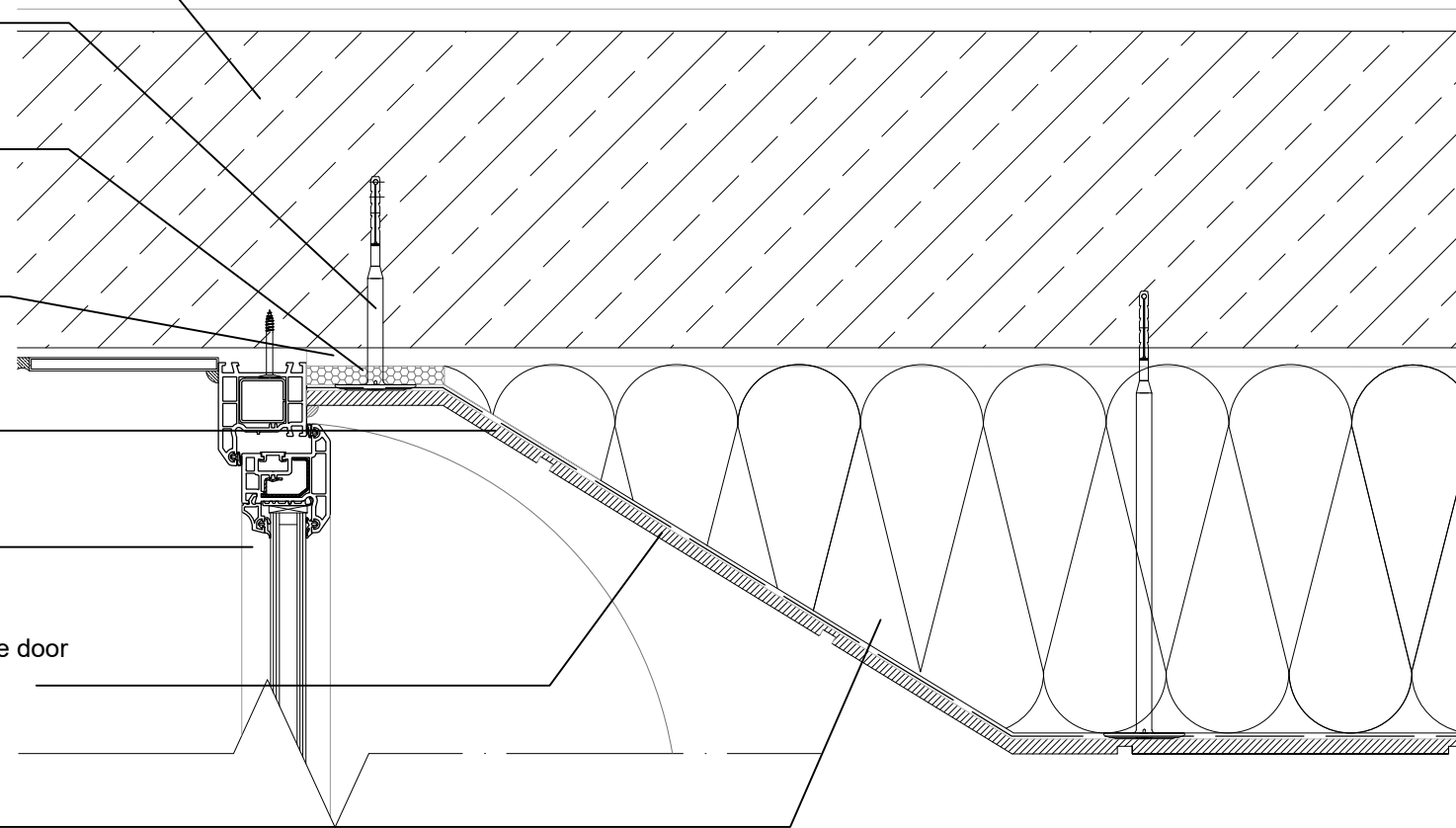

PD4 EXTERNAL DOOR DETAIL

SAFETY, HEALTH AND ENVIRONMENTAL INFORMATION:

IN ADDITION TO THE HAZARDS / RISKS NORMALLY ASSOCIATED WITH THE TYPES OF WORK DETAILED ON THIS DRAWING, NOTE THE FOLLOWING;

Significant Residual Risks :

Action to be Taken :
Refer to Health and Safety Plan

NOTES

REFER TO DRAWING 550-(TE)-8627 REGARDING FIRE STOPPING ARRANGEMENTS

A	05.01.21	NOTE REGARDING FIRE STOPPING ADDED	JLW	PT
REV	DATE	AMENDMENTS	BY	APR'D

Do not scale from this drawing.
All dimensions must be checked on site by the Contractor prior to the commencement of any fabrication or building works.
Where applicable, dimensions and details are to be read in conjunction with specialist consultants' drawings and/or other specifications; any disparity is to be brought to the attention of Michael Dyson Associates Limited prior to the commencement of any fabrication or building works.
©This drawing is the property and copyright of Michael Dyson Associates Limited; it shall not be copied to any other party without the express written consent of an authorised director of Michael Dyson Associates Limited.

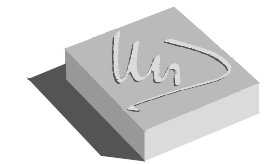

Michael Dyson associates Ltd

Excellence in Housing Consultancy

West House, Meltham Road, Honley,
Huddersfield HD9 6LB
t. 01484 666888 f. 01484 664186
w. www.mdysen.co.uk

CLIENT :

CONNEXUS HOUSING LTD

PROJECT :

CONNEXUS WARMER HOMES ERDF PROJECT
SHROPSHIRE / HEREFORDSHIRE

TITLE :

PLAN DETAILS (PD4)
EXTERNAL DOOR DETAIL

DRAWN BY :	JMY	APPROVED BY :	
DATE :	DEC/2020	DATE :	
SCALE :	1:5	ORIGINAL DRAWING SIZE 420 x 297 - A3	
DRAWING No :	343-(TE)-8627-(PD4)	REV.	A