

GOLF COURSE

PINE GROVE

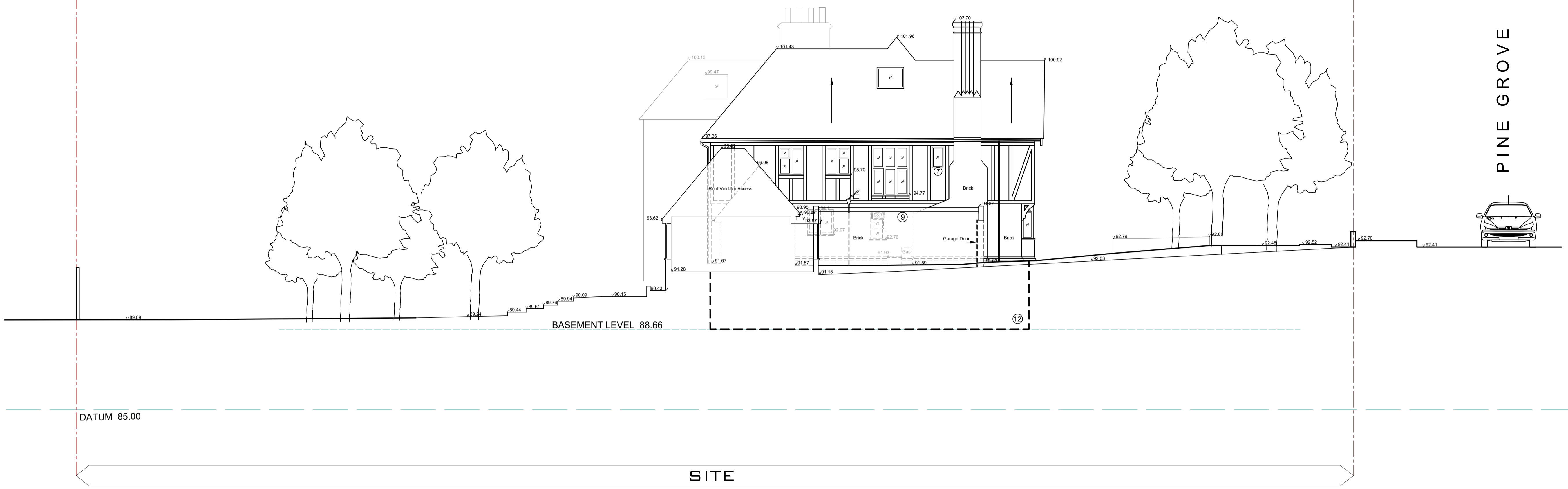

PROPOSED WEST ELEVATION

scale 1:100

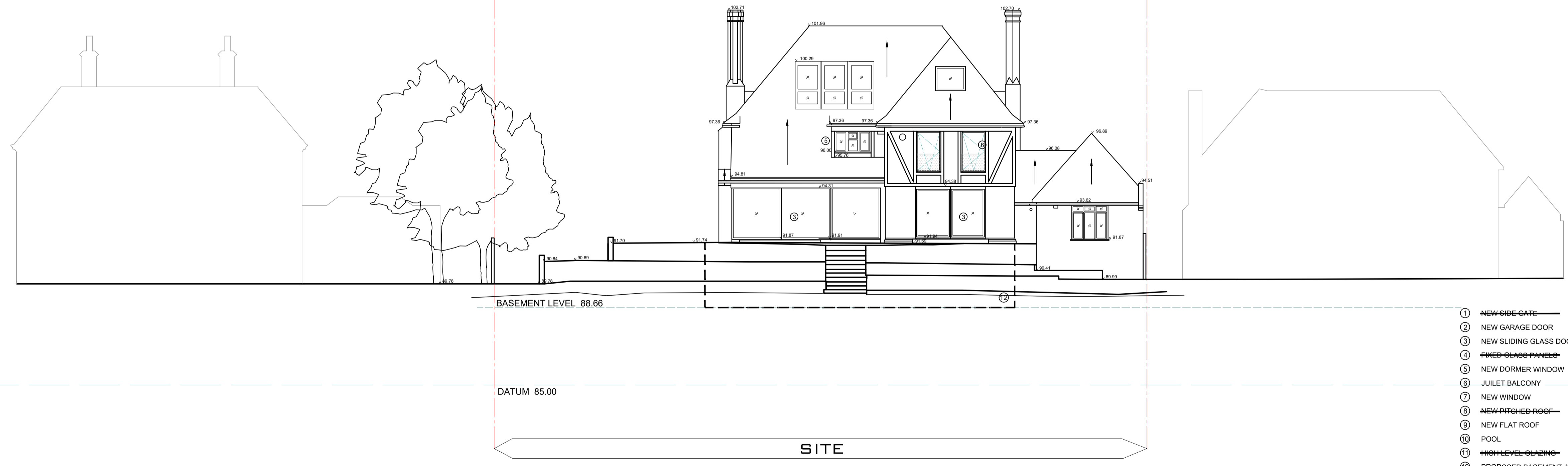

- ① NEW SIDE GATE
- ② NEW GARAGE DOOR
- ③ NEW SLIDING GLASS DOORS
- ④ ~~FIXED GLASS PANELS~~
- ⑤ NEW DORMER WINDOW
- ⑥ JULIET BALCONY
- ⑦ NEW WINDOW
- ⑧ ~~NEW PITCHED ROOF~~
- ⑨ NEW FLAT ROOF
- ⑩ POOL
- ⑪ HIGH LEVEL GLAZING
- ⑫ PROPOSED BASEMENT AREA

PROPOSED NORTH ELEVATION

scale 1:100

subZEROarchitecture

ONE ADEN ROAD ENFIELD EN3 7SE

01 - Any scale discrepancies to be reported to the Architect immediately. All dimensions to be verified by contractor on site prior to any works.  
 02 - All work to be conducted in accordance with the requirements of the building regulations & the statutory authority regulations in force and the British standards.  
 03 - This drawing is to be read in conjunction with all relevant drawings, specifications schedules and structural and services engineers drawings and reports for further detail and clarification.  
 04 - Any queries to be confirmed to the architect before stages of procurement and construction.  
 05 - All rights reserved. All drawings and written material appearing herein constitute original and unpublished work of the architect and may not be duplicated, used or disclosed without written consent of the Architect.

Letter	Date	Revision Note	By	Check
P1	20.02.21	ISSUED FOR PLANNING	HP	



PROPOSED ELEVATIONS			
PROJECT	22 PINE GROVE LONDON N20 8JZ		
PROJECT NUMBER	DATE	BY	CHECKED
1119	OCTOBER 2020	HK	
SCALE	ISSUED FOR	REVISION	
1:100 @ A1	PLANNING		
PROJECT	DRAWING		
A2-200	P1		

© 2020 subZERO ARCHITECTURE LTD. All rights reserved. including but not limited to the Copyright, Design and Patents Act 1988.