

**PROPOSED NORTH EAST ELEVATION**

**scale 1 :100**

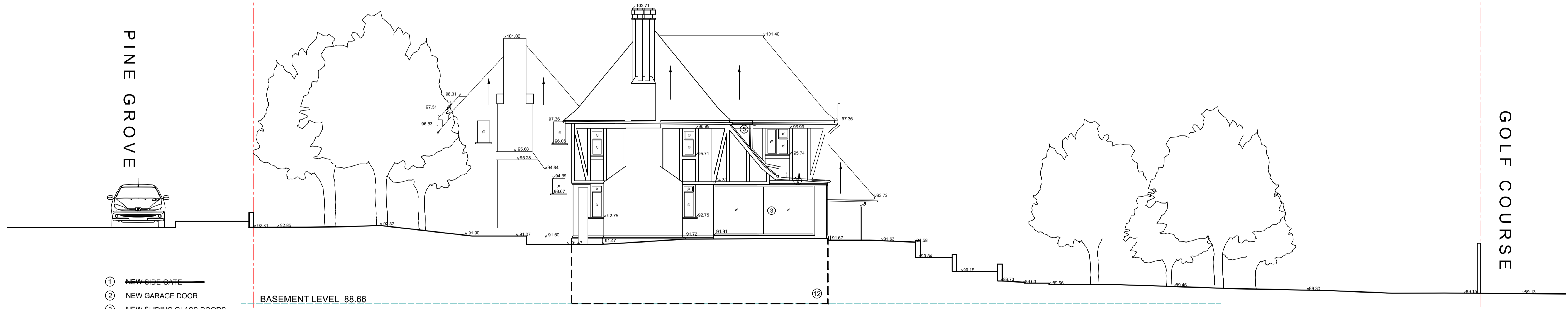

- ① NEW SIDE GATE
- ② NEW GARAGE DOOR
- ③ NEW SLIDING GLASS DOORS
- ④ FIXED GLASS PANELS
- ⑤ NEW DORMER WINDOW
- ⑥ JUILET BALCONY
- ⑦ NEW WINDOW
- ⑧ NEW PITCHED ROOF
- ⑨ NEW FLAT ROOF
- ⑩ POOL
- ⑪ HIGH LEVEL GLAZING
- ⑫ PROPOSED BASEMENT AREA

**PROPOSED NORTH WEST ELEVATION**

**scale 1 :100**

**subZERO**architecture

ONE ADEN ROAD ENFIELD EN3 7SE

01 - Any scale discrepancies to be reported to the Architect immediately. All dimensions to be verified by contractor on site prior to any works.  
 02 - All work to be conducted in accordance with the requirements of the building regulations & the statutory authority regulations in force and the british standards  
 03 - This drawing is to be read in conjunction with all relevant drawings, specifications schedules and structural and services engineers drawings and reports for further detail and clarification.  
 04 - Any queries to be confirmed to the architect before stages of procurement and construction.  
 05 - All rights reserved. All drawings and written material appearing herein constitute original and unpublished work of the architect and may not be duplicated, used or disclosed without written consent of the Architect.

Letter	Date	Revision Note	By	Check
P1	20.02.21	ISSUED FOR PLANNING	HP	

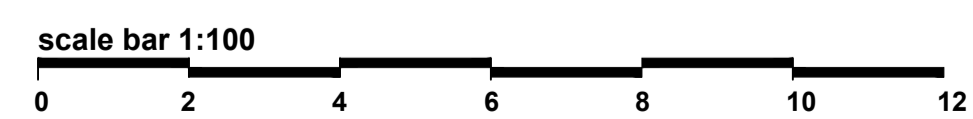

TITLE			
PROPOSED ELEVATIONS			
PROJECT	22 Pine Grove London N20 8JZ		
PROJECT NUMBER	DATE	BY	CHECKED
1119	OCTOBER 2020	HK	
SCALE	ISSUED FOR PLANNING		
1:100 @ A1			
PROJECT	DRAWING		
	A2-201		
	P1		

© 2020 subZERO ARCHITECTURE LTD  
 All rights reserved, including but not limited to The Copyright, Designs and Patents Act 1988