

PART GROUND FLOOR PLAN

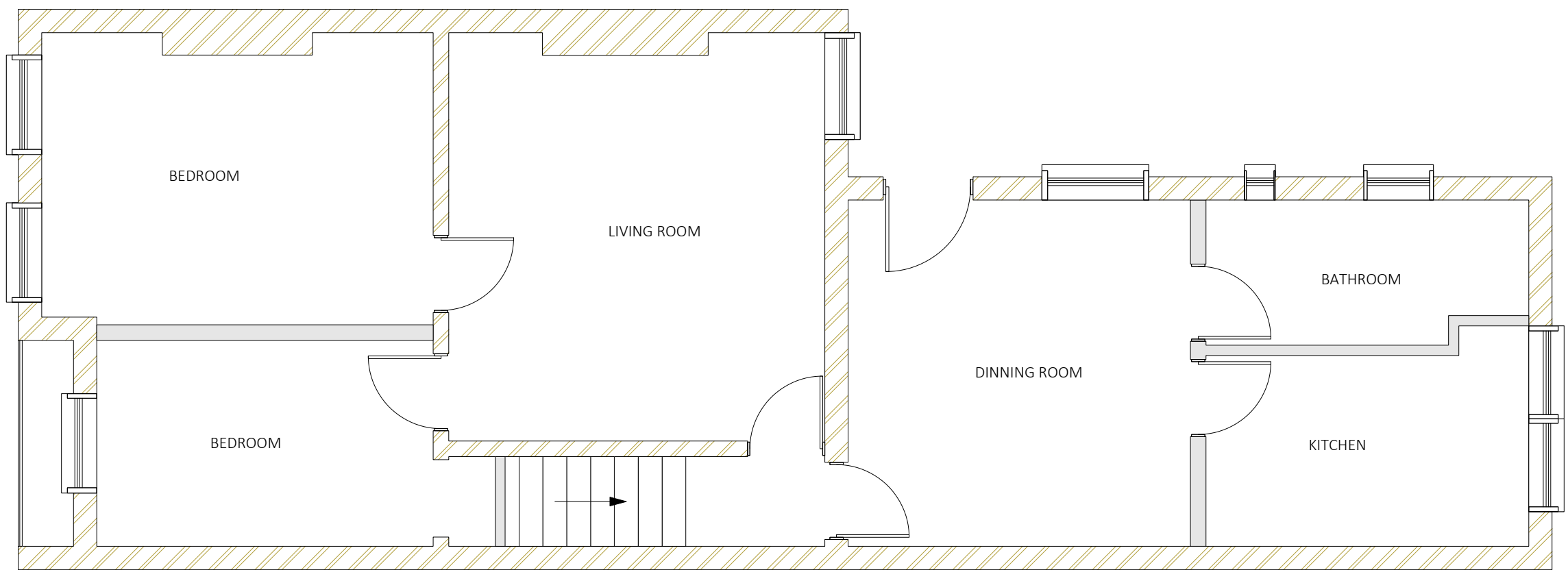

FIRST FLOOR PLAN

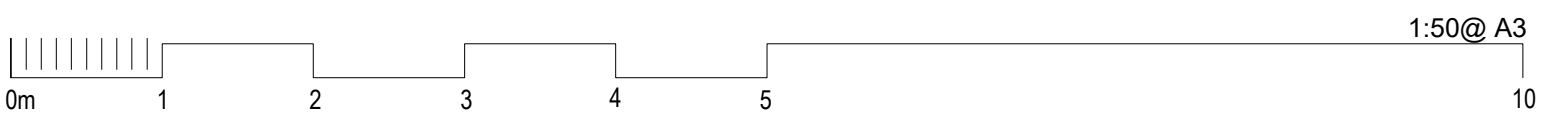

**NOTES:**  
 It is the owners responsibility to ensure that all relevant notices are issued in accordance with the Party Wall Act 1996.  
 The contractor is to take all necessary precautions to ensure the safety of the building and its stability during all stages of the proposed works.

The contractor is to check all dimensions on site prior to the commencement of works.  
 All designs, connections, workmanship, fixings or admixtures to comply with the current building Building Regulations, relevant British Standards, Codes of Practice and Manufacturers recommendations etc

Project Title:  
**LOFT CONVERSION**

Project Address:  
**74 WELBECK ROAD, BARNET, EN4 8RZ**

Dwg Title	EXISTING FLOOR PLANS	
Scale @ A3	1:50	Client: Indumati Asha Kunvarji
Date	FEBRUARY 2021	
Dwg No.	W01/2021/PP/01	Rev:





1<sup>st</sup>f ffl

gf ffl

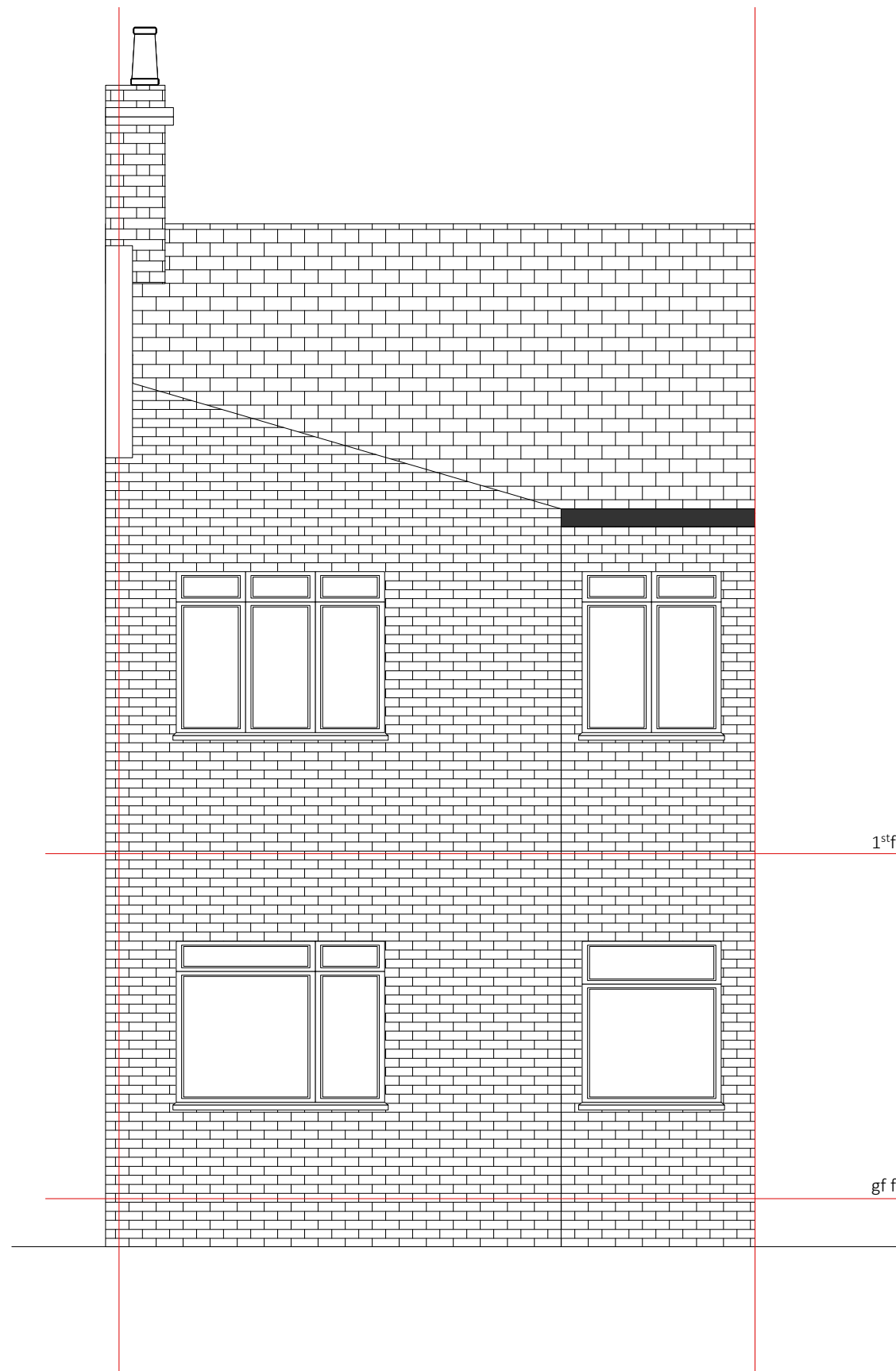

1<sup>st</sup>f ffl

gf ffl

1:50@ A3

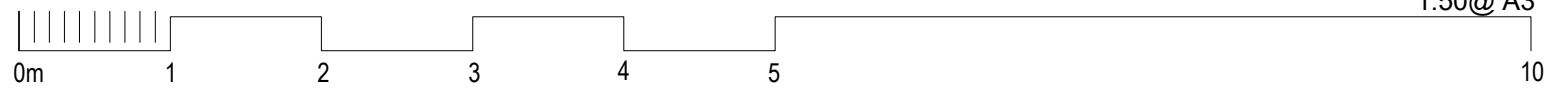

**NOTES:**

It is the owners responsibility to ensure that all relevant notices are issued in accordance with the Party Wall Act 1996.

The contractor is to take all necessary precautions to ensure the safety of the building and its stability during all stages of the proposed works.

The contractor is to check all dimensions on site prior to the commencement of works.

All designs, connections, workmanship, fixings or admixtures to comply with the current building Building Regulations, relevant British Standards, Codes of Practice and Manufacturers recommendations etc

Project Title:

LOFT CONVERSION

Project Address:

74 WELBECK ROAD, BARNET, EN4 8RZ

Dwg Title

EXISTING ELEVATIONS

Scale @ A3

1:50

Client: Indumati Asha  
Kunvarji

Date

FEBRUARY 2021

Drwg No.

W01/2021/PP/02

Rev:

**KA**

DESIGNS

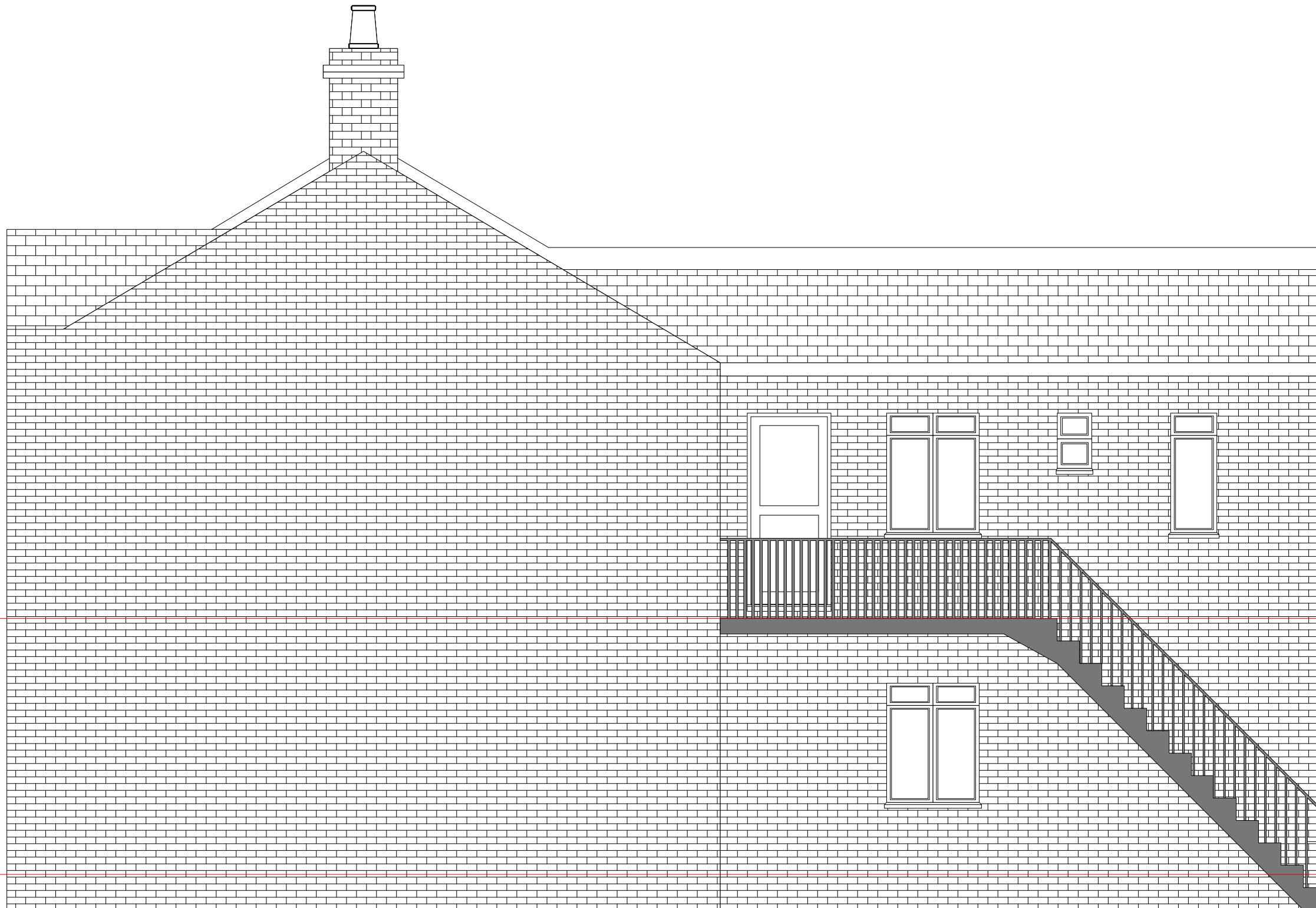

1<sup>st</sup> ffl

gf ffl

1:50@ A3

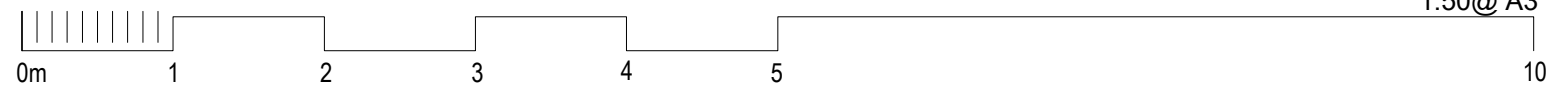

**NOTES:**

It is the owners responsibility to ensure that all relevant notices are issued in accordance with the Party Wall Act 1996.

The contractor is to check all dimensions on site prior to the commencement of works.

All designs, connections, workmanship, fixings or admixtures to comply with the current building Building Regulations, relevant British Standards, Codes of Practice and Manufacturers recommendations etc

The contractor is to take all necessary precautions to ensure the safety of the building and its stability during all stages of the proposed works.

Project Title:  
LOFT CONVERSION

Project Address:  
74 WELBECK ROAD, BARNET, EN4 8RZ

Dwg Title	EXISTING ELEVATIONS	
Scale @ A3	1:50	Client: Indumati Asha Kunvarji
Date	FEBRUARY 2021	
Drwg No.	W01/2021/PP/03	Rev:



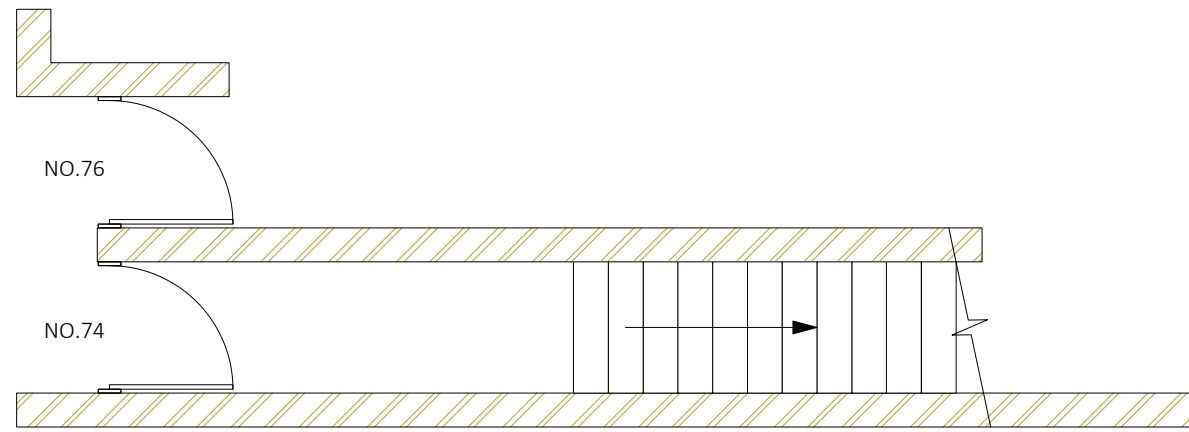

PART GROUND FLOOR PLAN

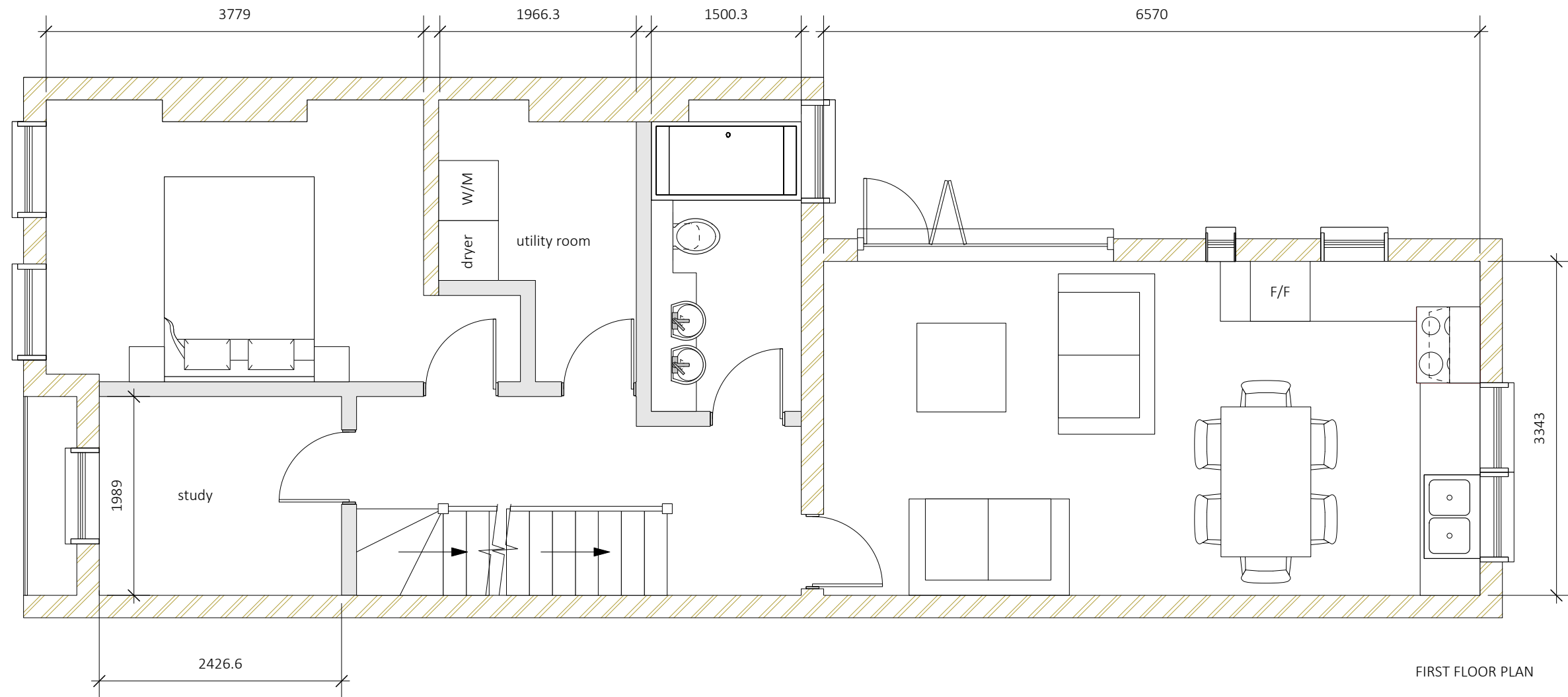

FIRST FLOOR PLAN

1:50@ A3

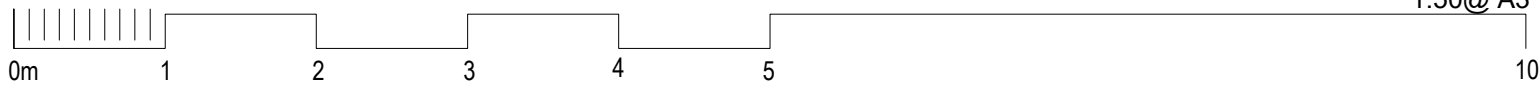

NOTES:

It is the owners responsibility to ensure that all relevant notices are issued in accordance with the Party Wall Act 1996.

The contractor is to take all necessary precautions to ensure the safety of the building and its stability during all stages of the proposed works.

The contractor is to check all dimensions on site prior to the commencement of works.

All designs, connections, workmanship, fixings or admixtures to comply with the current building Building Regulations, relevant British Standards, Codes of Practice and Manufacturers recommendations etc

Project Title:  
LOFT CONVERSION

Project Address:  
74 WELBECK ROAD, BARNET, EN4 8RZ

Dwg Title	PROPOSED FLOOR PLANS	
Scale @ A3	1:50	Client: Indumati Asha Kunvarji
Date	FEBRUARY 2021	
Dwg No.	W01/2021/PP/04	Rev: B



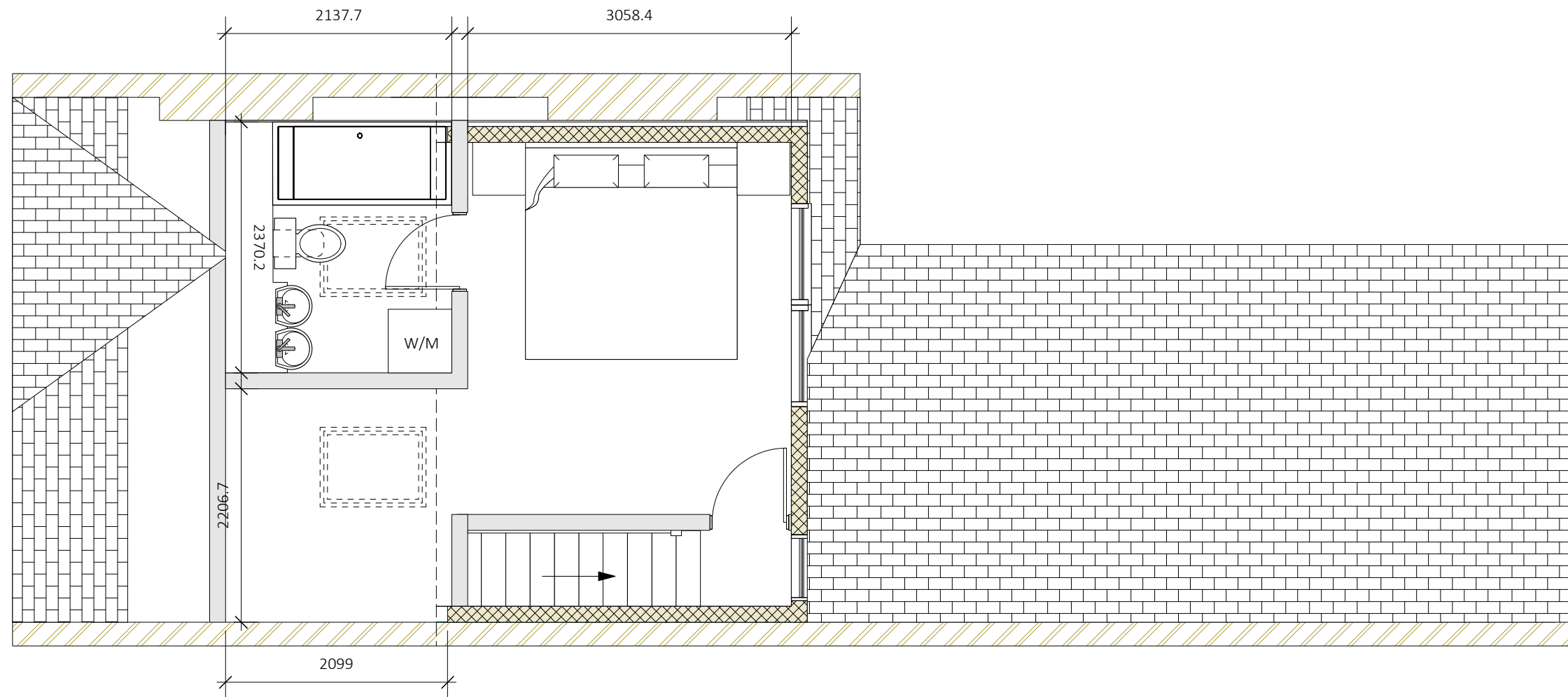

LOFT FLOOR PLAN

1:50@ A3

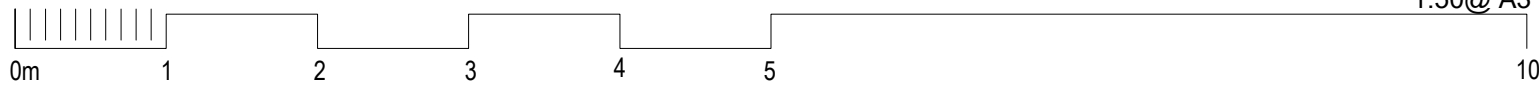

**NOTES:**

It is the owners responsibility to ensure that all relevant notices are issued in accordance with the Party Wall Act 1996.

The contractor is to take all necessary precautions to ensure the safety of the building and its stability during all stages of the proposed works.

The contractor is to check all dimensions on site prior to the commencement of works.

All designs, connections, workmanship, fixings or admixtures to comply with the current building Building Regulations, relevant British Standards, Codes of Practice and Manufacturers recommendations etc

Project Title:  
LOFT CONVERSION

Project Address:  
74 WELBECK ROAD, BARNET, EN4 8RZ

Dwg Title	PROPOSED FLOOR PLAN	
Scale @ A3	1:50	Client: Indumati Asha Kunvarji
Date	FEBRUARY 2021	
Drwg No.	W01/2021/PP/05	Rev: A



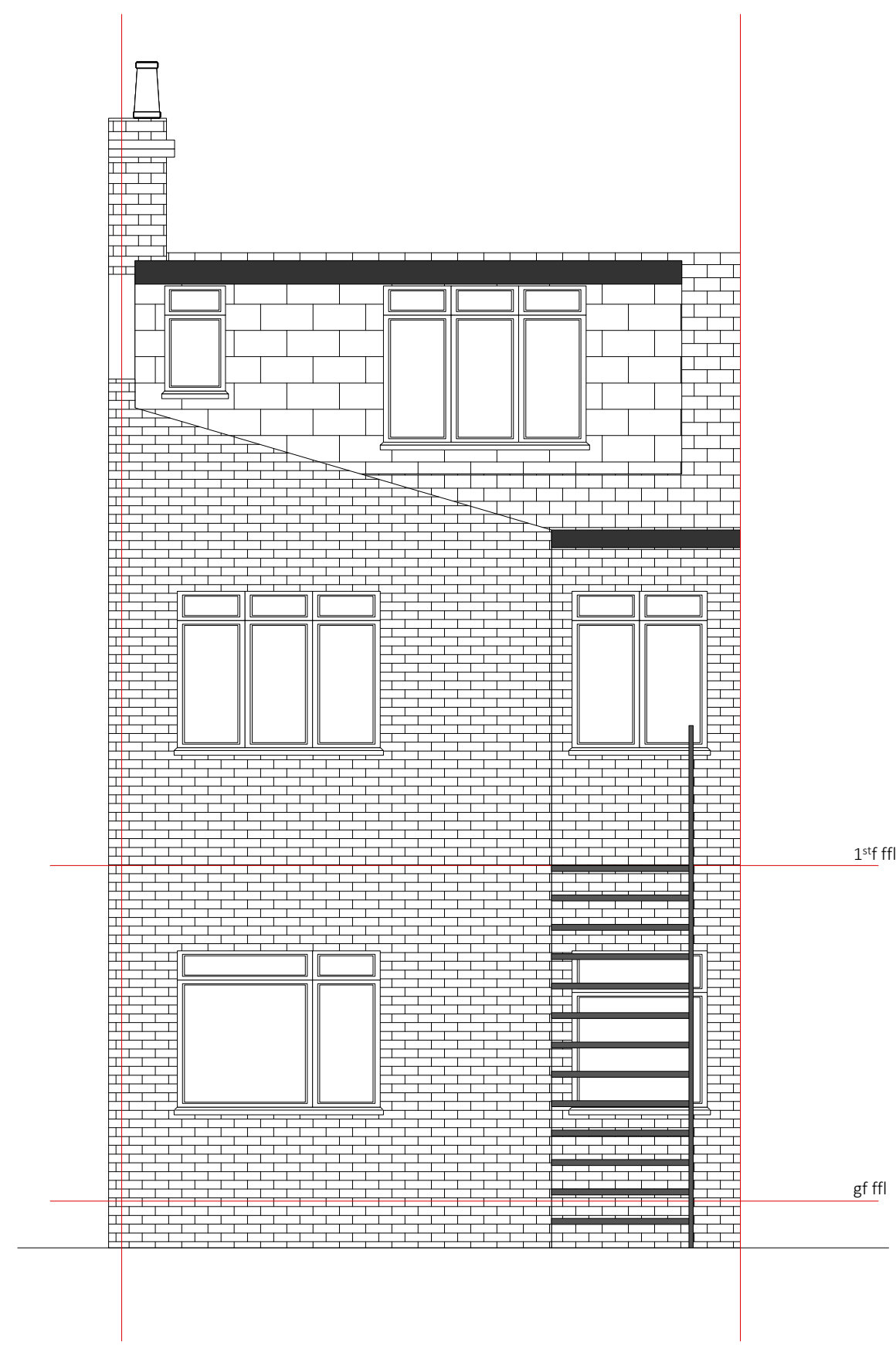
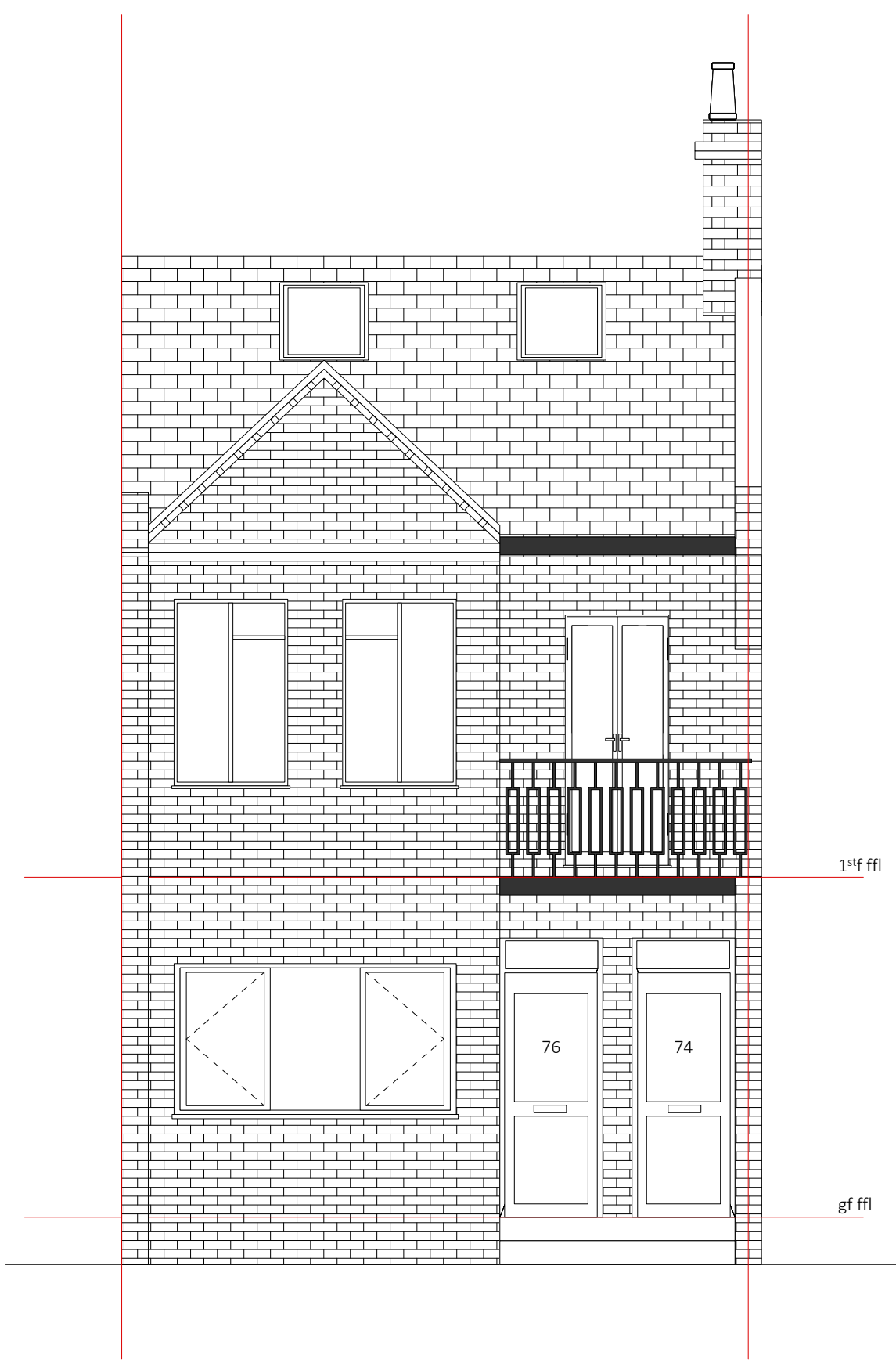

1:50@ A3

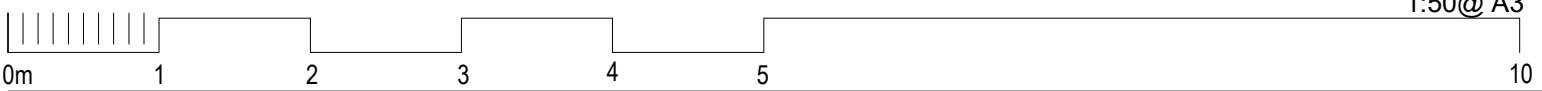

**NOTES:**  
 It is the owners responsibility to ensure that all relevant notices are issued in accordance with the Party Wall Act 1996.  
 The contractor is to take all necessary precautions to ensure the safety of the building and its stability during all stages of the proposed works.

The contractor is to check all dimensions on site prior to the commencement of works.  
 All designs, connections, workmanship, fixings or admixtures to comply with the current building Building Regulations, relevant British Standards, Codes of Practice and Manufacturers recommendations etc

Project Title:  
**LOFT CONVERSION**

Project Address:  
**74 WELBECK ROAD, BARNET, EN4 8RZ**

Dwg Title	PROPOSED ELEVATIONS	
Scale @ A3	1:50	Client: Indumati Asha Kunvarji
Date	FEBRUARY 2021	
Drwg No.	W01/2021/PP/06	Rev:





1:50@ A3

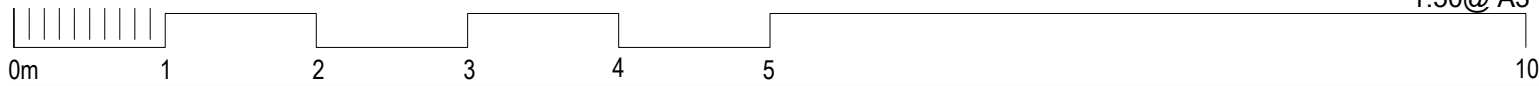

**NOTES:**

It is the owners responsibility to ensure that all relevant notices are issued in accordance with the Party Wall Act 1996.

The contractor is to check all dimensions on site prior to the commencement of works.

All designs, connections, workmanship, fixings or admixtures to comply with the current building Building Regulations, relevant British Standards, Codes of Practice and Manufacturers recommendations etc

The contractor is to take all necessary precautions to ensure the safety of the building and its stability during all stages of the proposed works.

Project Title:  
LOFT CONVERSION

Project Address:  
74 WELBECK ROAD, BARNET, EN4 8RZ

Dwg Title	PROPOSED ELEVATIONS	
Scale @ A3	1:50	Client: Indumati Asha Kunvarji
Date	FEBRUARY 2021	
Drwg No.	W01/2021/PP/07	Rev:

