

Existing front elevation

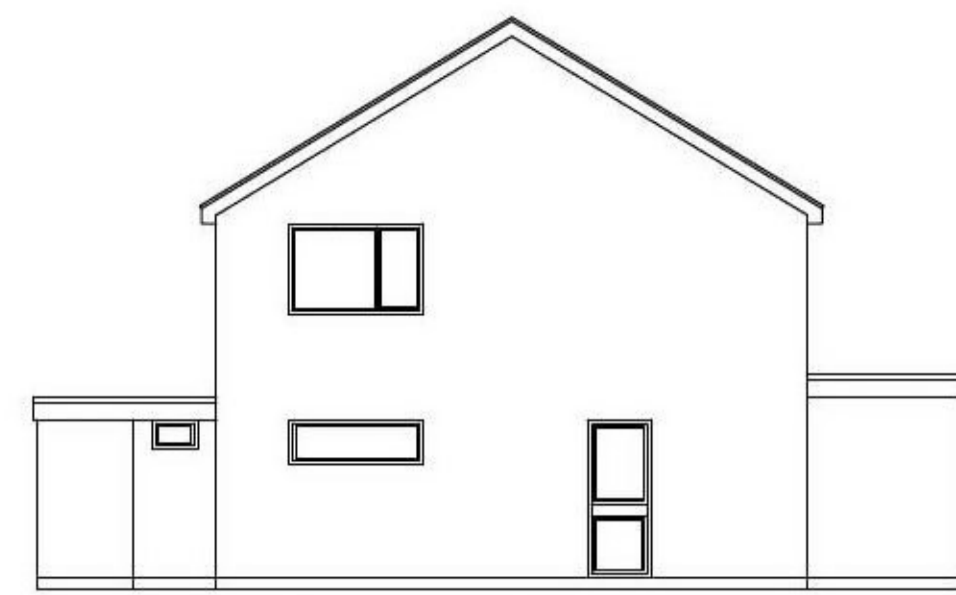

Existing side elevation

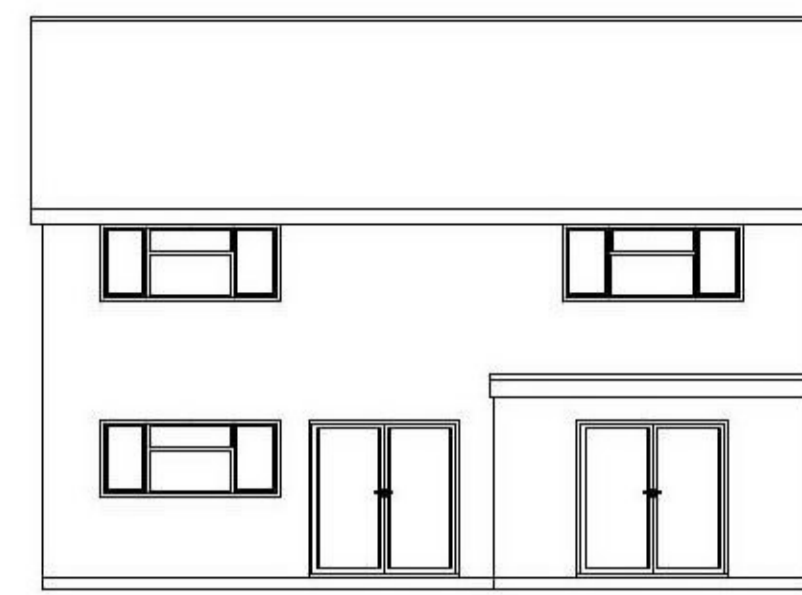

Existing rear elevation

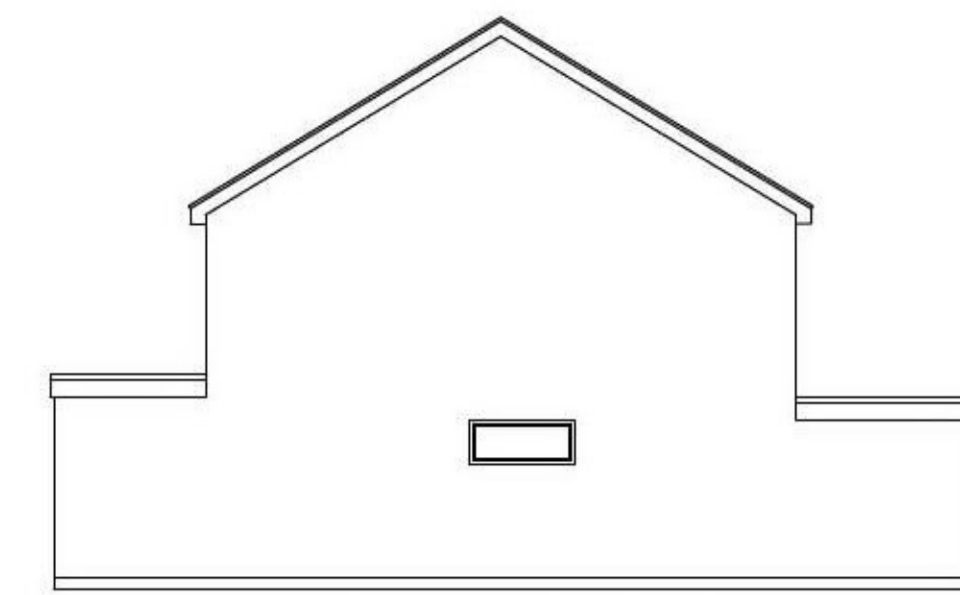

Existing side elevation



Proposed front elevation



Proposed side elevation

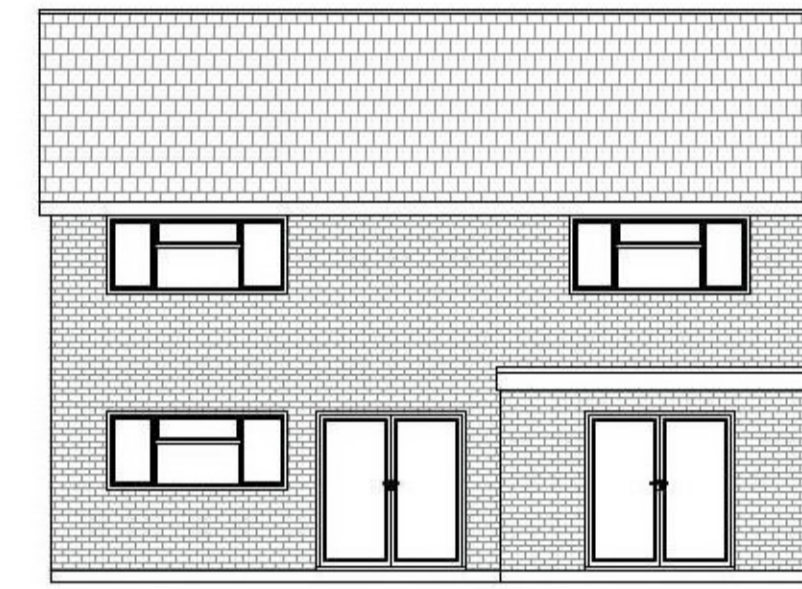

Proposed rear elevation



Proposed side elevation

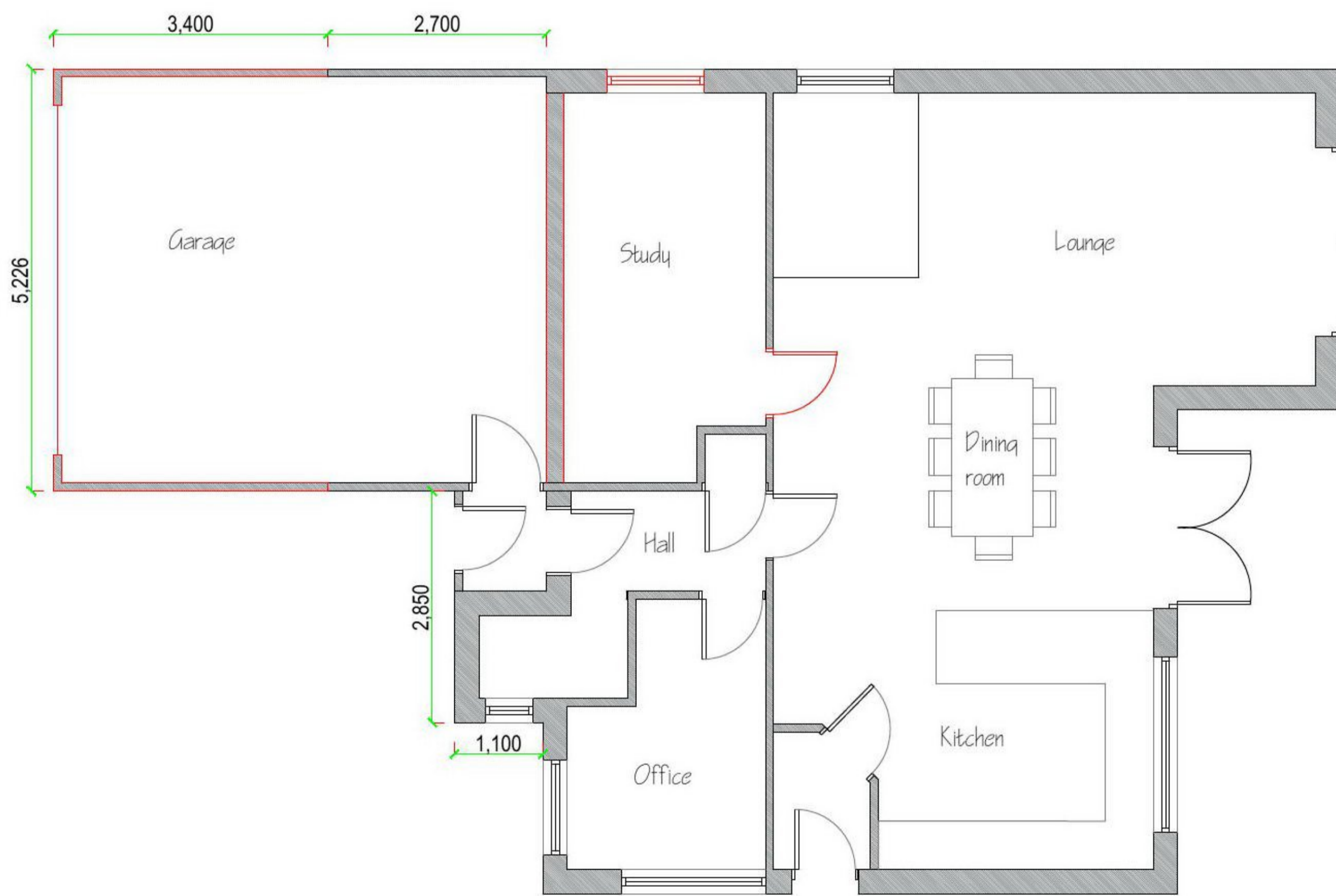

Proposed layout



Block plan 1:250

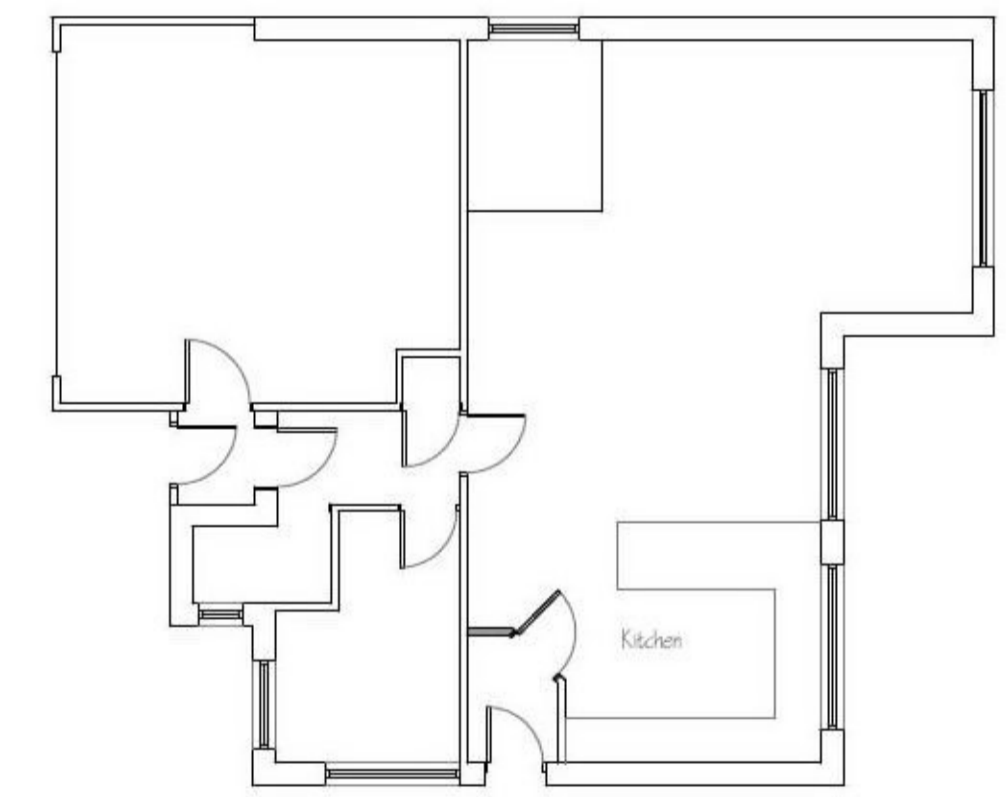

Existing layout

REV	115 Red Barn Road Brightlingsea Colchester Essex CO7 0SN	Existing and proposed layouts and elevations and block plan.
<small>COPYRIGHT: This drawing is copyright and must not be reproduced without written consent. All Measurements to be checked on-site. Do not scale from this drawing.</small>	Paper Size A1 SCALE 1:50,1:100,1:250 DATE 10/02/2021 PROJECT NO. 1917 DWG NO. P01a	DRAWN BY Tony wright CHECKED BY Roger Wright BS(10hrs)