

PROPOSED SUMMER HOUSE AT 35 DORES ROAD, INVERNESS FOR MR & MRS A. RUSSELL.

DRAWING N° ARO221/02

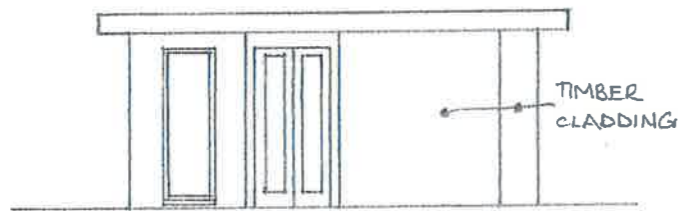

FRONT ELEVATION 1:100



SIDE ELEVATION 1:100

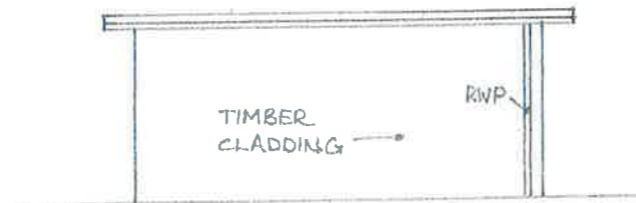

REAR ELEVATION 1:100

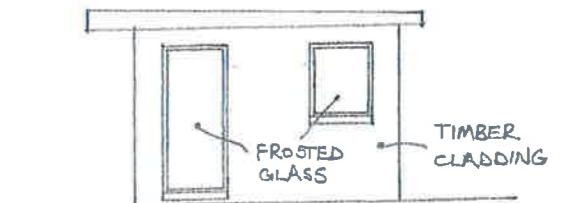

SIDE ELEVATION 1:100

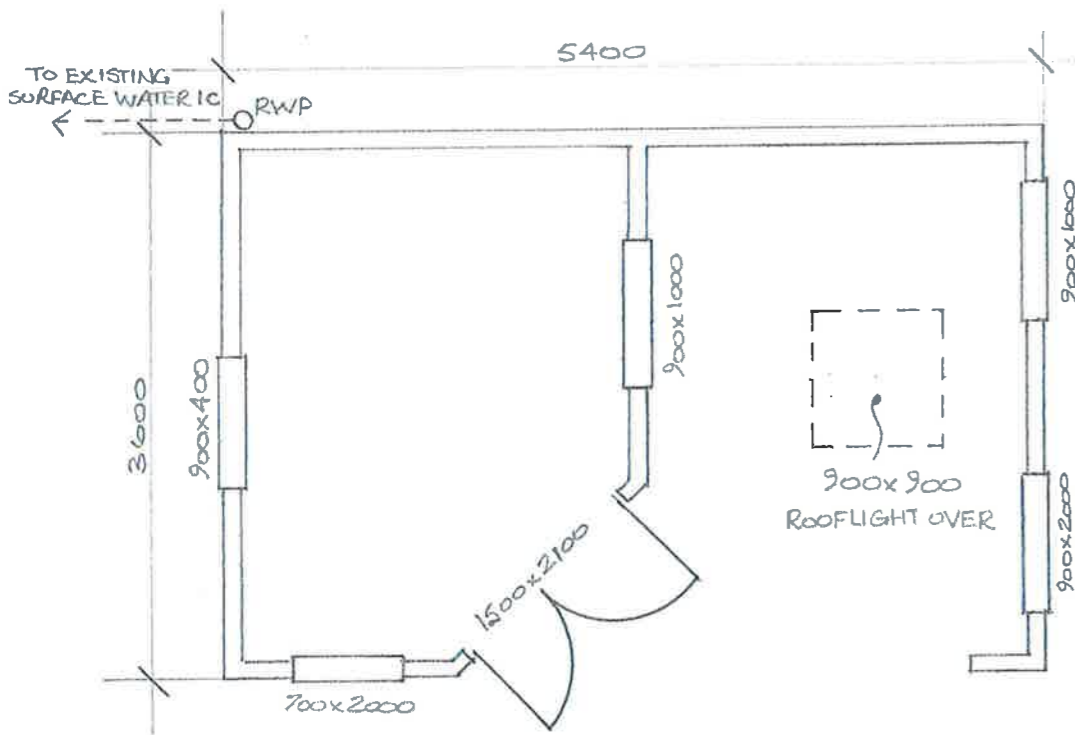

FLOOR PLAN 1:50

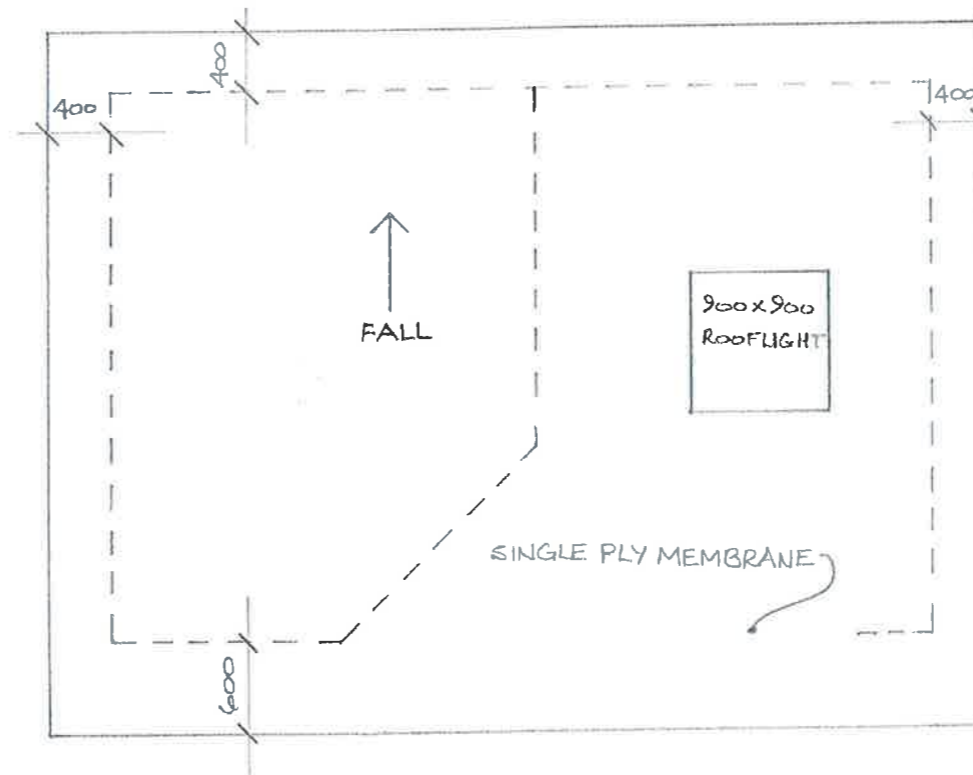

ROOF PLAN 1:50

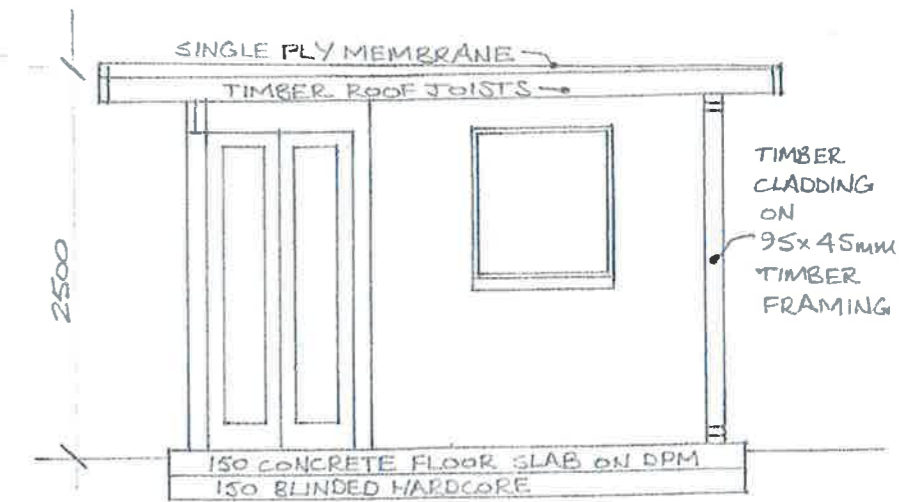

CROSS SECTION A-A 1:50