

Proposed Front Elevation: Scale 1.100 @ A1

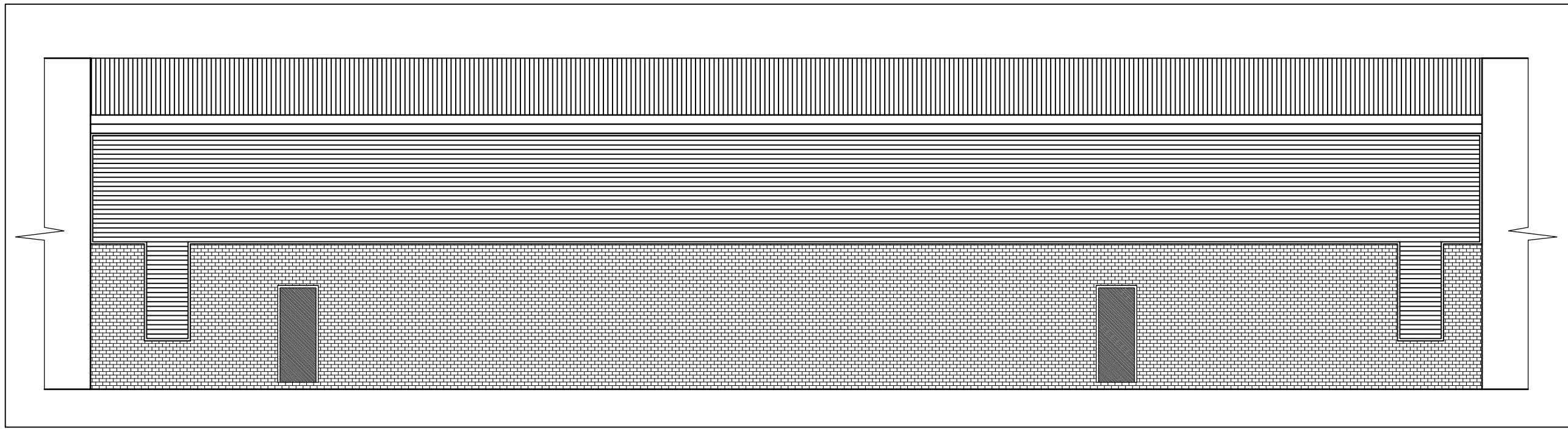

Proposed Rear Elevation: Scale 1.100 @ A1

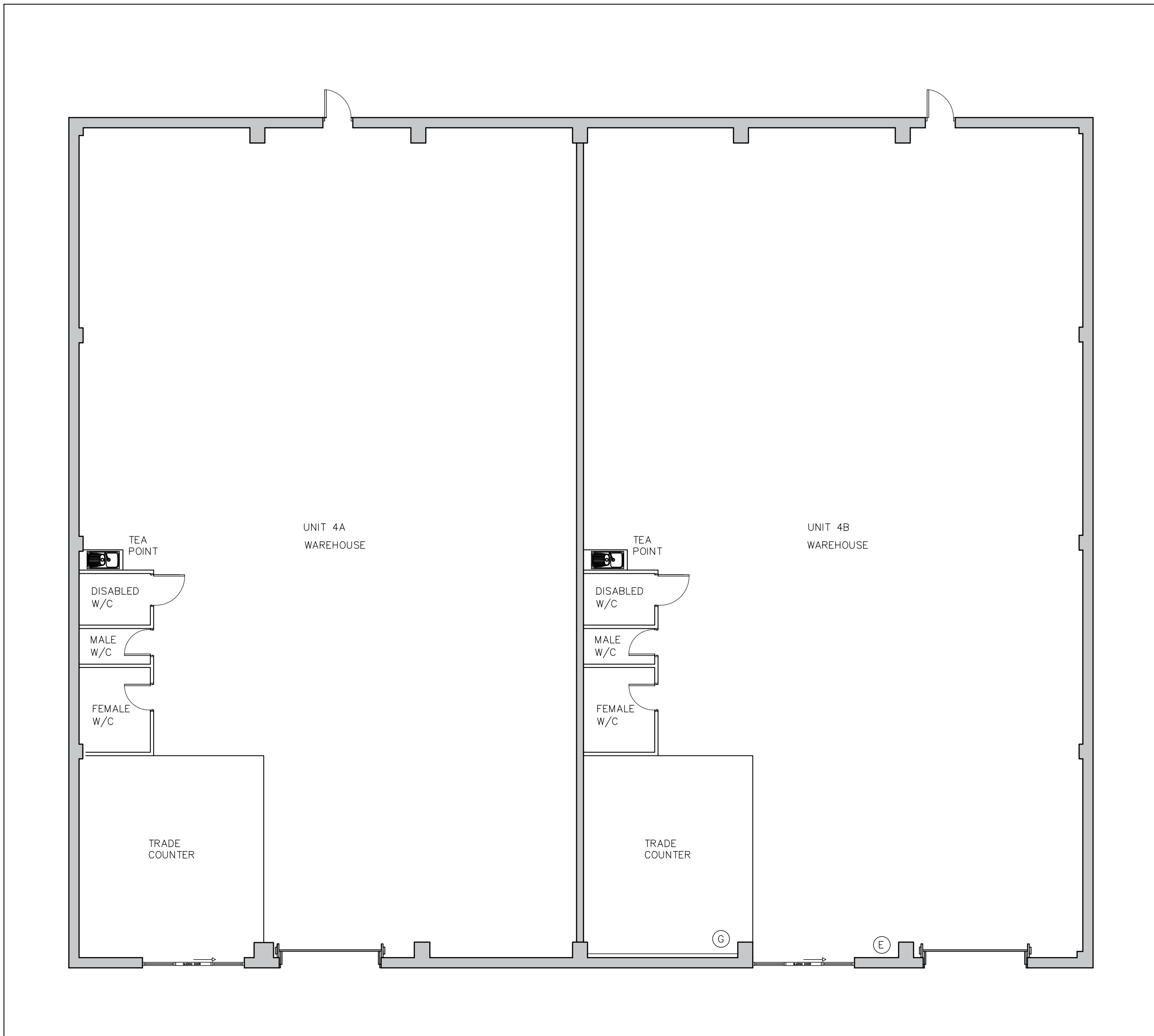

Proposed Ground Plan: Scale 1.100 @ A1



Proposed Site Plan: Scale 1.1250 @ A1

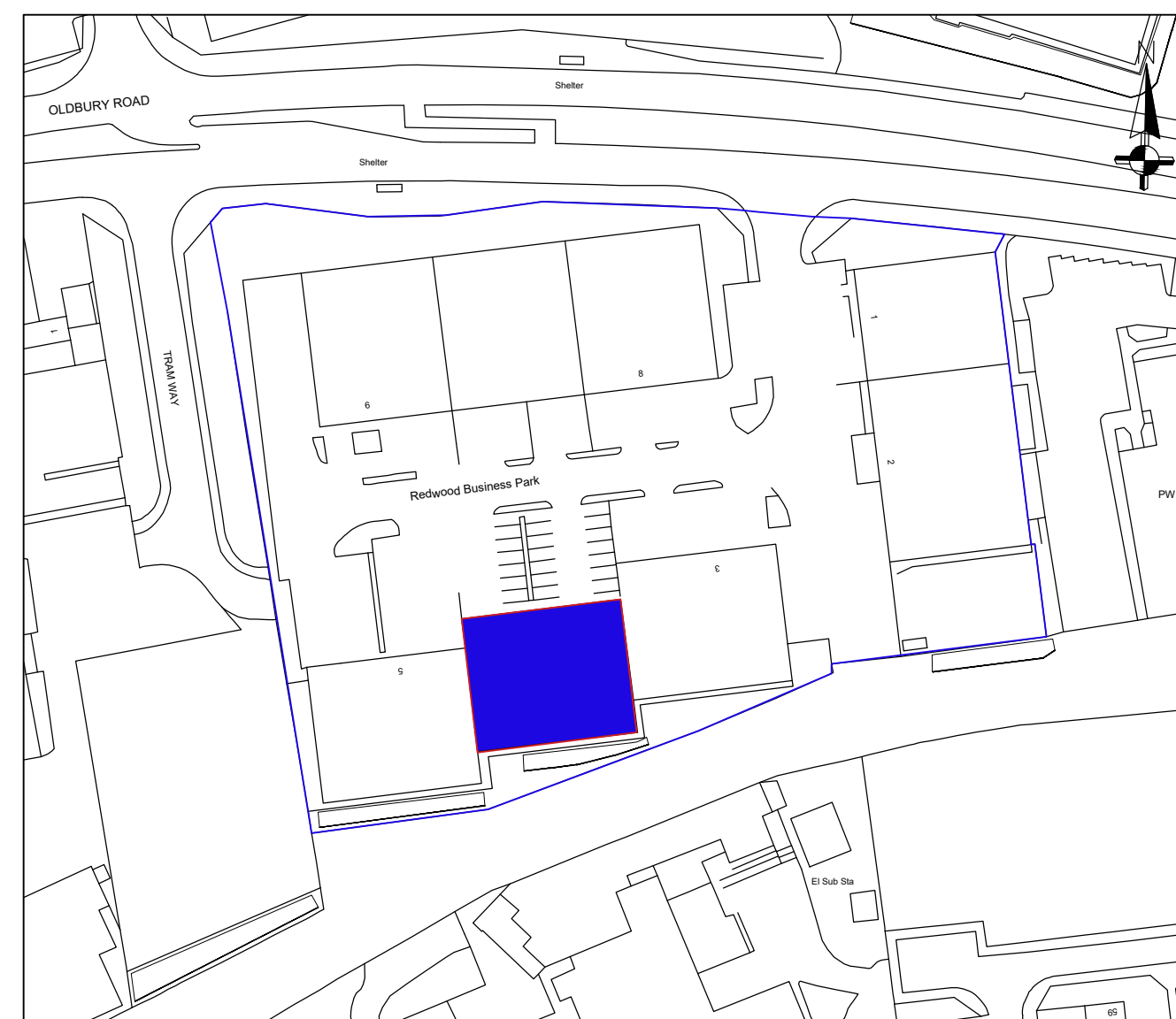

Proposed Block Plan: Scale 1.500 @ A1

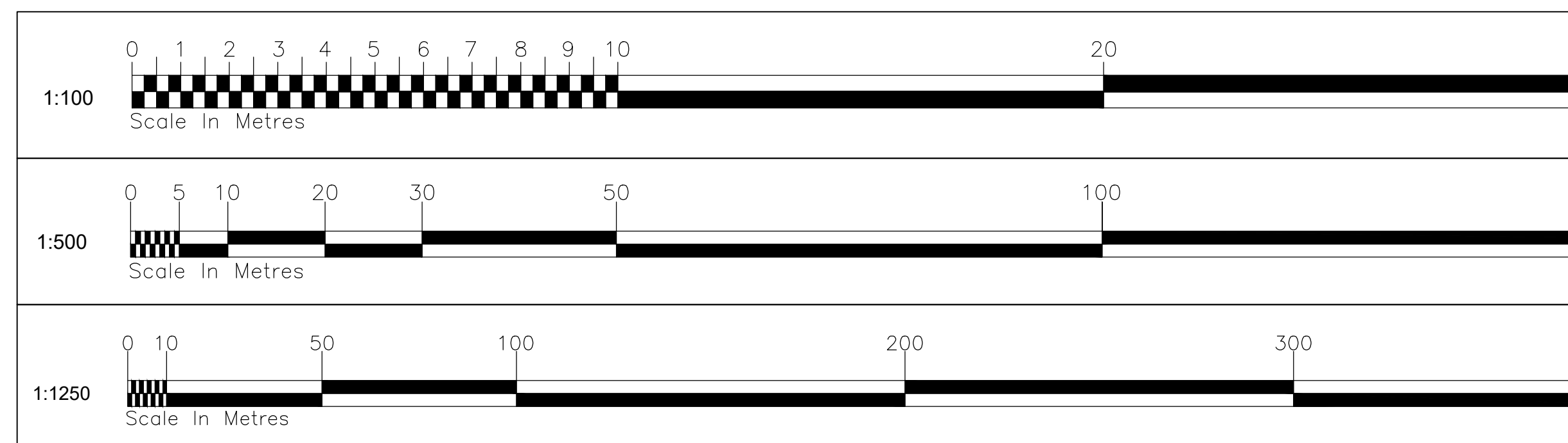

The copyright of this drawing and design is vested in the Company and must not be copied or reproduced without written consent.  
 This drawing to be read in conjunction with the specification and other drawings  
 Do not scale to ascertain dimensions  
 All dimensions to be checked and verified on site by the responsible contractor prior to commencement of work

Edgeworth Street Chartered Surveyors Limited

Unit 3  
 Radway Industrial Estate  
 Radway Road  
 Solihull  
 B90 4NR

t: 0121 711 7110

client:

A & J Mucklow (Investments) Ltd  
 One Curzon Street  
 London  
 W1J 5HD

project:

Sub division of existing 725 sq. m B1, B2 & B8 unit to form two 362.5 sq. m B1, B2 & B8 units

drawing title:

Proposed Elevations & Floor Plans

project no:

20 - M9

drg no:

02

rev:

N/A

scale:

Various@A1

date:

January 2021

drawn:

M.J.D

checked:

N/A