

Existing Front Elevation: Scale 1:100 @ A1

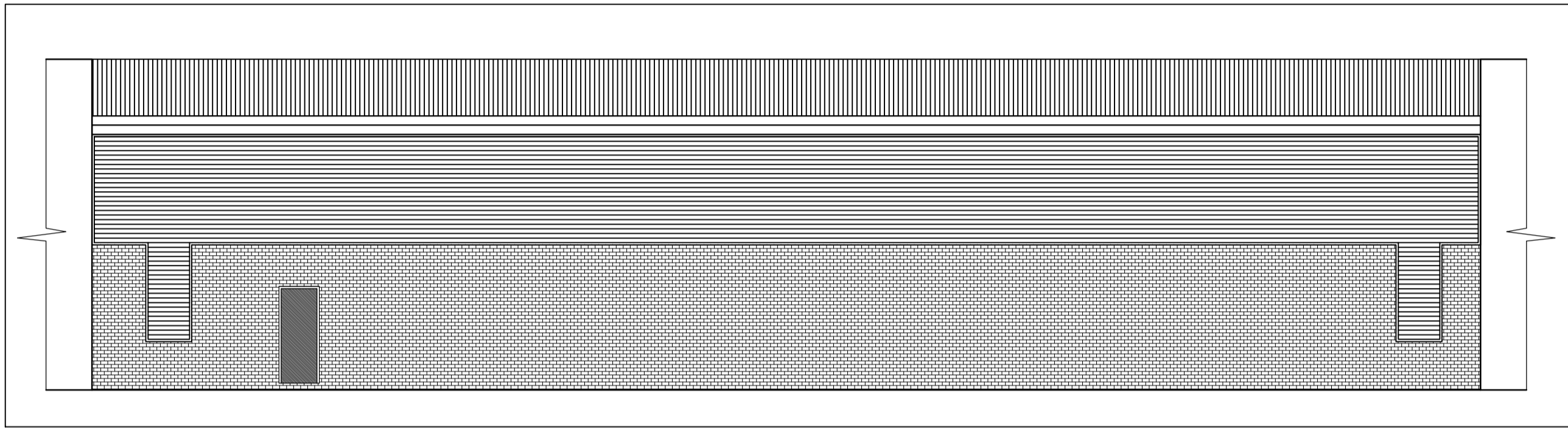

Existing Rear Elevation: Scale 1:100 @ A1

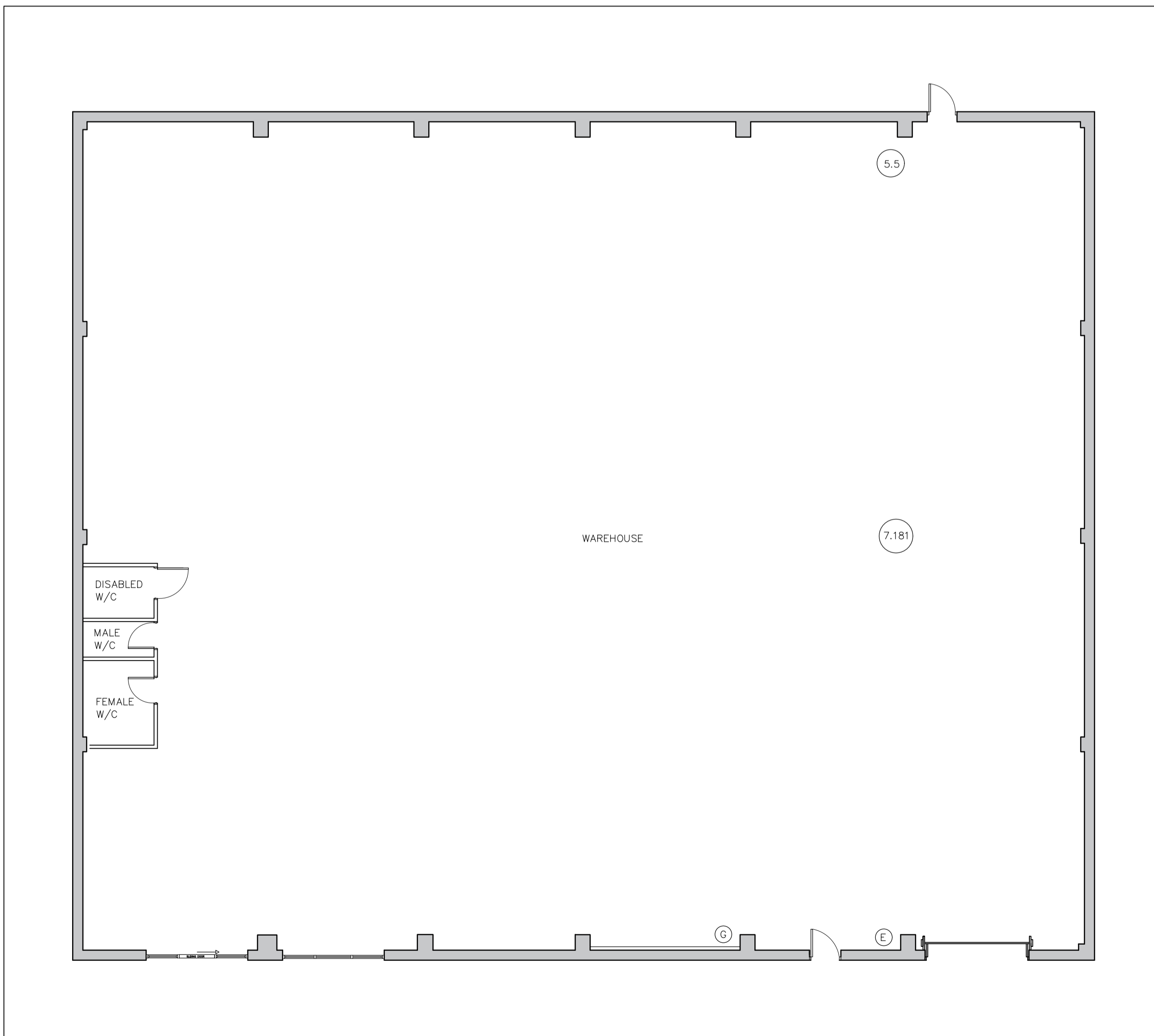

Existing Ground Plan: Scale 1:100 @ A1



Existing Site Plan: Scale 1:1250 @ A1

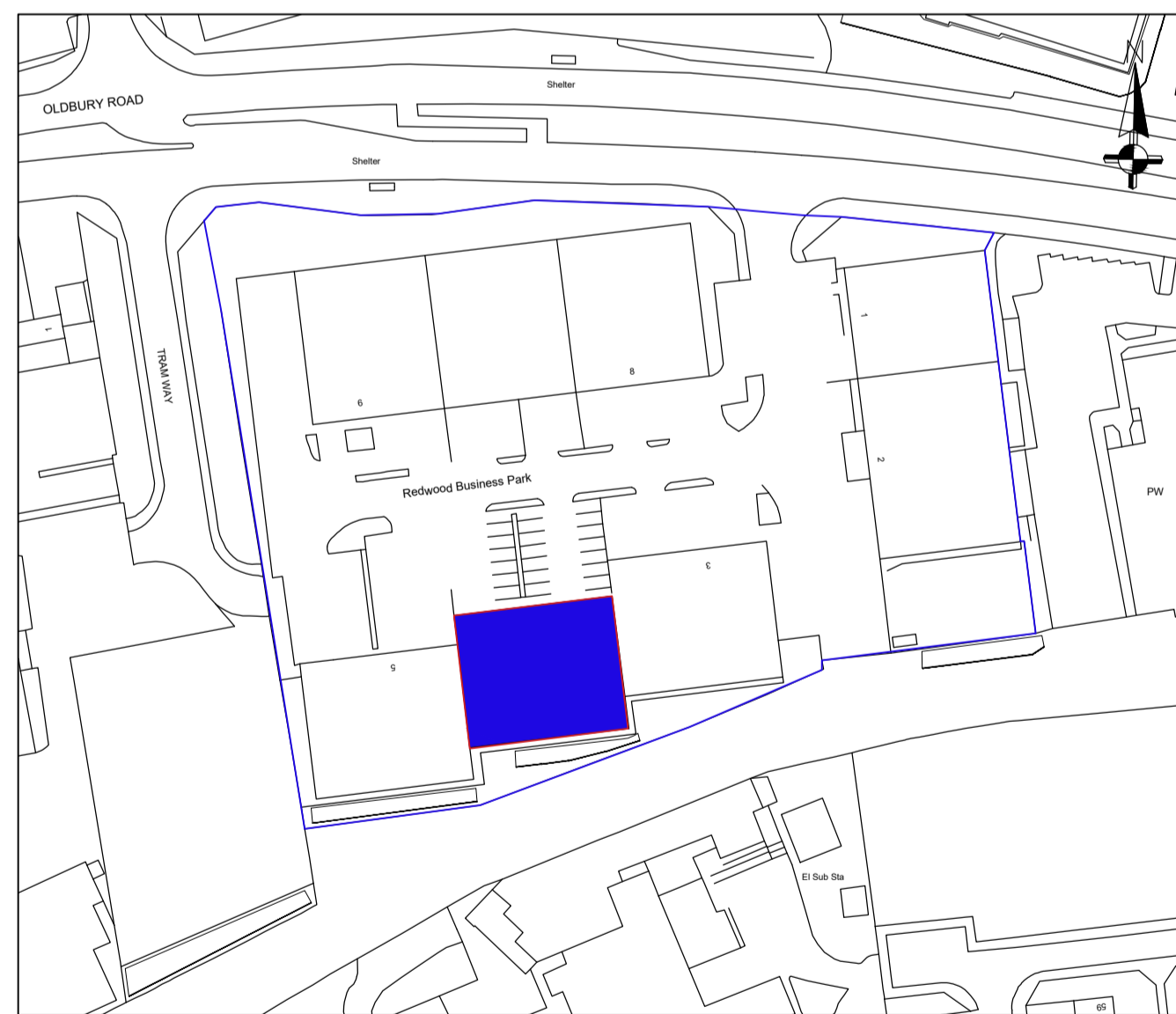

Existing Block Plan: Scale 1:500 @ A1

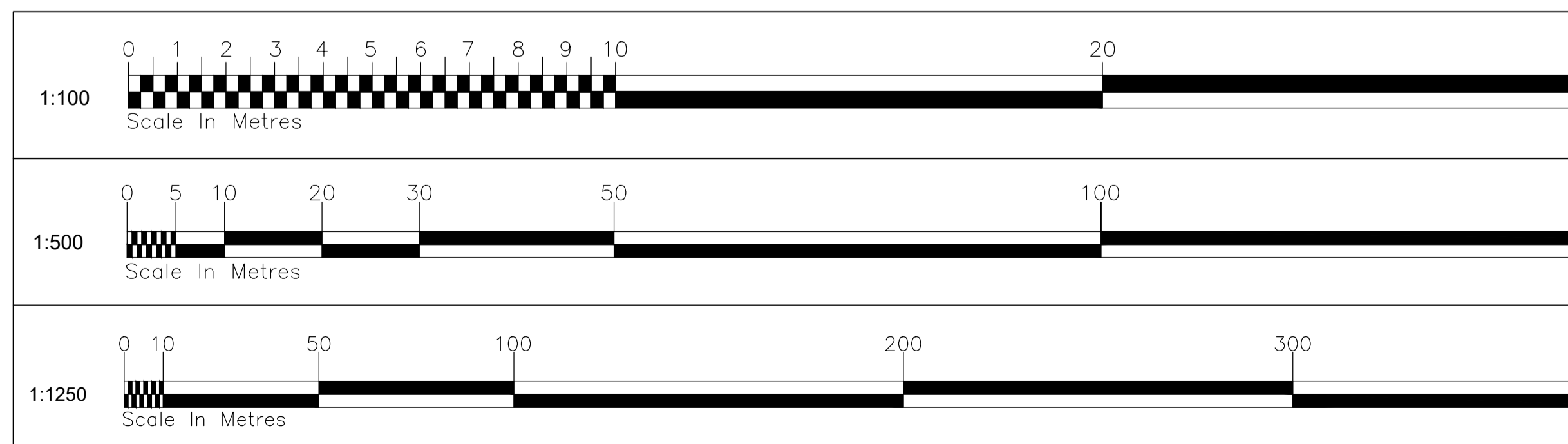

The copyright of this drawing and design is vested in the Company and must not be copied or reproduced without written consent.
 This drawing to be read in conjunction with the specification and other drawings
 Do not scale to ascertain dimensions
 All dimensions to be checked and verified on site by the responsible contractor prior to commencement of work

Edgeworth Street Chartered Surveyors Limited

Unit 3
 Radway Industrial Estate
 Radway Road
 Solihull
 B90 4NR

t: 0121 711 7110

client:

A & J Mucklow (Investments) Ltd
 One Curzon Street
 London
 W1J 5HD

project:

Sub division of existing 725 sq. m B1, B2 & B8 unit to form two 362.5 sq. m B1, B2 & B8 units

drawing title:

Existing Elevations & Floor Plans

project no:
20 - M9

drg no:
01

rev:

scale:
Various@A1

date:
January 2021

drawn:
M.J.D

checked:
N/A