

Proposed use

The proposed works to 14 Poynder Road, RM18 8LU
Single story front extension

Amount

The proposed porch is with floor area of 5.3m²

Layout

Porch at front elevation with a hall area and small wet room

Appearance

Front porch walls to be rendered with silicone render and color to match the existing. Front door with side double glazed panel. On the side elevation of the porch to appear small window at higher position, double glazed with frosted glass. Tiled hipped roof with eaves height of 2.5m.

Access

No highways or public footpath is affected by the development.

Further Notes

No known protected species have been listed on the site.

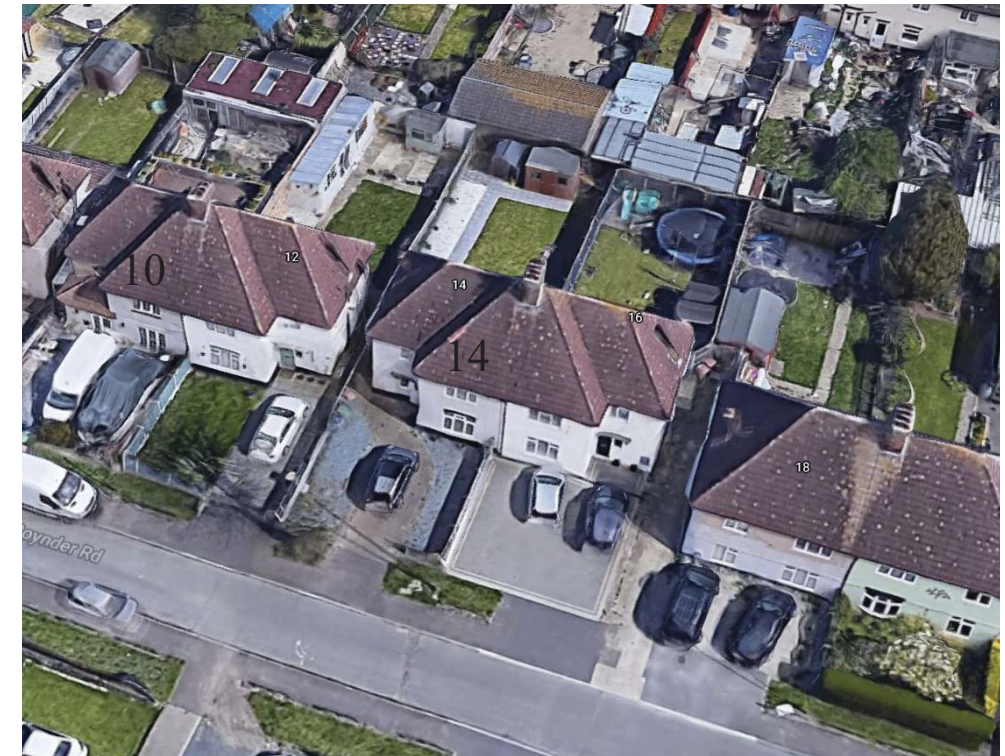

Submitted For
Planning Application
Project Stage
Planning

Client Name
Oluwatosin Anjorin
Project Address
14 Poynder Road, RM18 8LU

JBArchitects, Grays
info@studio-jbarchitects.co.uk
arb Architects
Registration
Board

Sheet Name
Design & Access Statement
Page No
D. A. 1.1
Scale
Issue Number
Approver
Date: 26/02/2021