

GENERAL NOTES

MATERIALS

- Existing Materials:
- Dark clay tile roof on main property.
 - Black bitumen felt on existing side extension, carport, and single-storey garage and entrance porch
- Proposed Materials:
- Black EPDM rubber roof to proposed extension
 - 5 rooflights in proposed extension
 - 1 rooflight in existing side extension

These plans must not be acted upon until the appropriate planning and building regulations approvals have been granted. Should the works be undertaken prior to the above approvals being in place, it is done so entirely at the clients own risk.

-	-
-	-
-	-
-	-
-	-
-	-
-	-
-	-
-	-
-	-
-	-
-	-

DATE	REVISION
------	----------

group 19

ARCHITECTURE AND URBAN DESIGN

24 St. Andrews Close
Crowthorne
Berkshire
RG45 6UP

07988851147
hopkins.group19@gmail.com
www.group19.co.uk

This drawing is © Group 19 2021. All rights reserved. Group 19 retains all intellectual property (IP) rights and copyright associated with this work, as set out in Group 19's terms and conditions. Further publication or use will require copyright usage approval. Contact Group 19 for further information.

CLIENT
Richard and Elaine McCully

PROJECT
**11 Linkway
Edgcombe Park
Crowthorne
RG45 6ES**

DRAWING TITLE
**Site Location and
Proposed Roof Plan**

SCALE
1:500 / 1:100

FORMAT
A1

DATE
February 2021

DRAWN
MH

DRAWING NUMBER
043-A-PR-01

REVISION
-

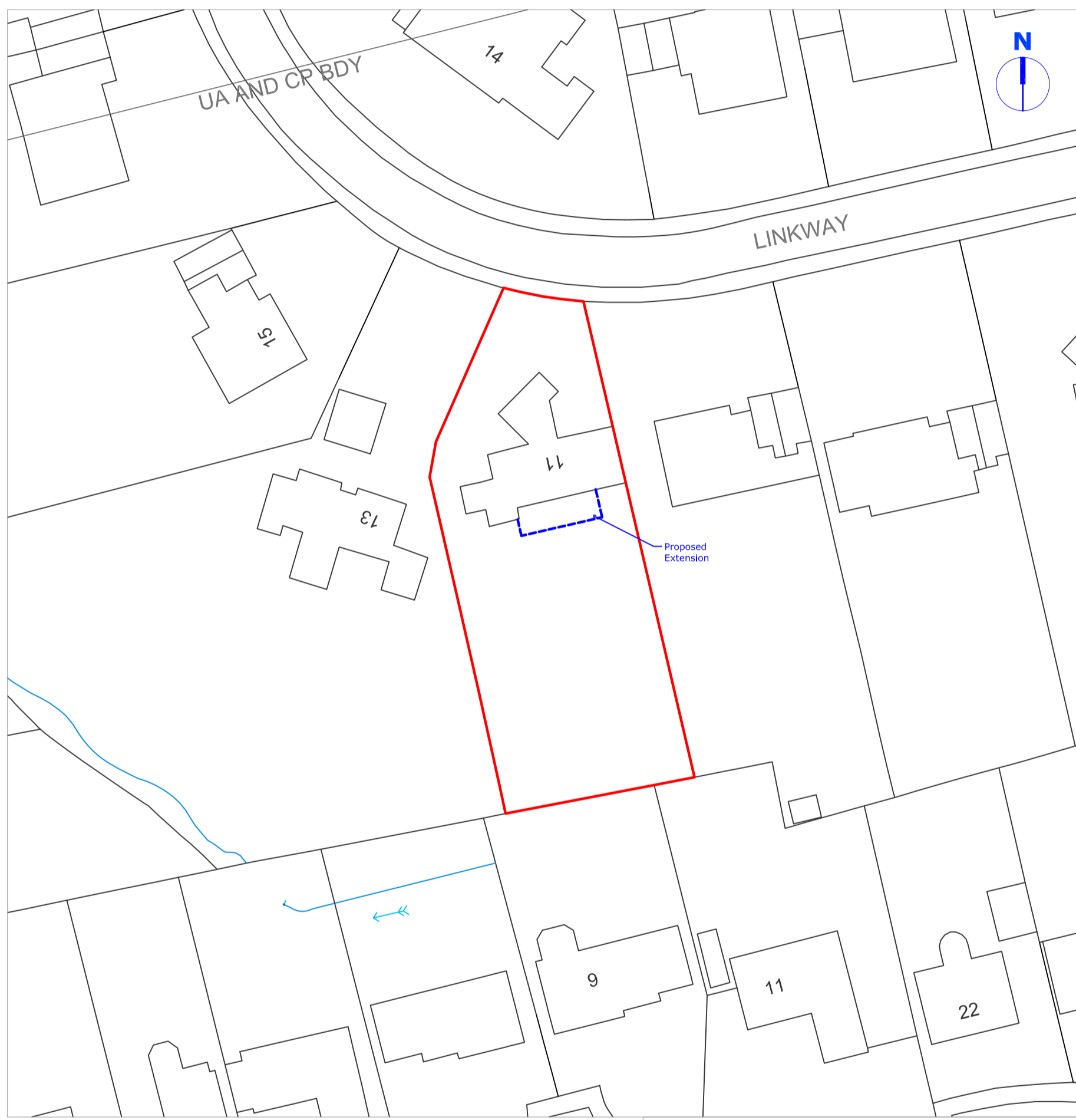

SITE LOCATION SHOWING PROPOSED EXTENSION
1:500 (c) Crown copyright. All rights reserved, 2021. License number 0100031673

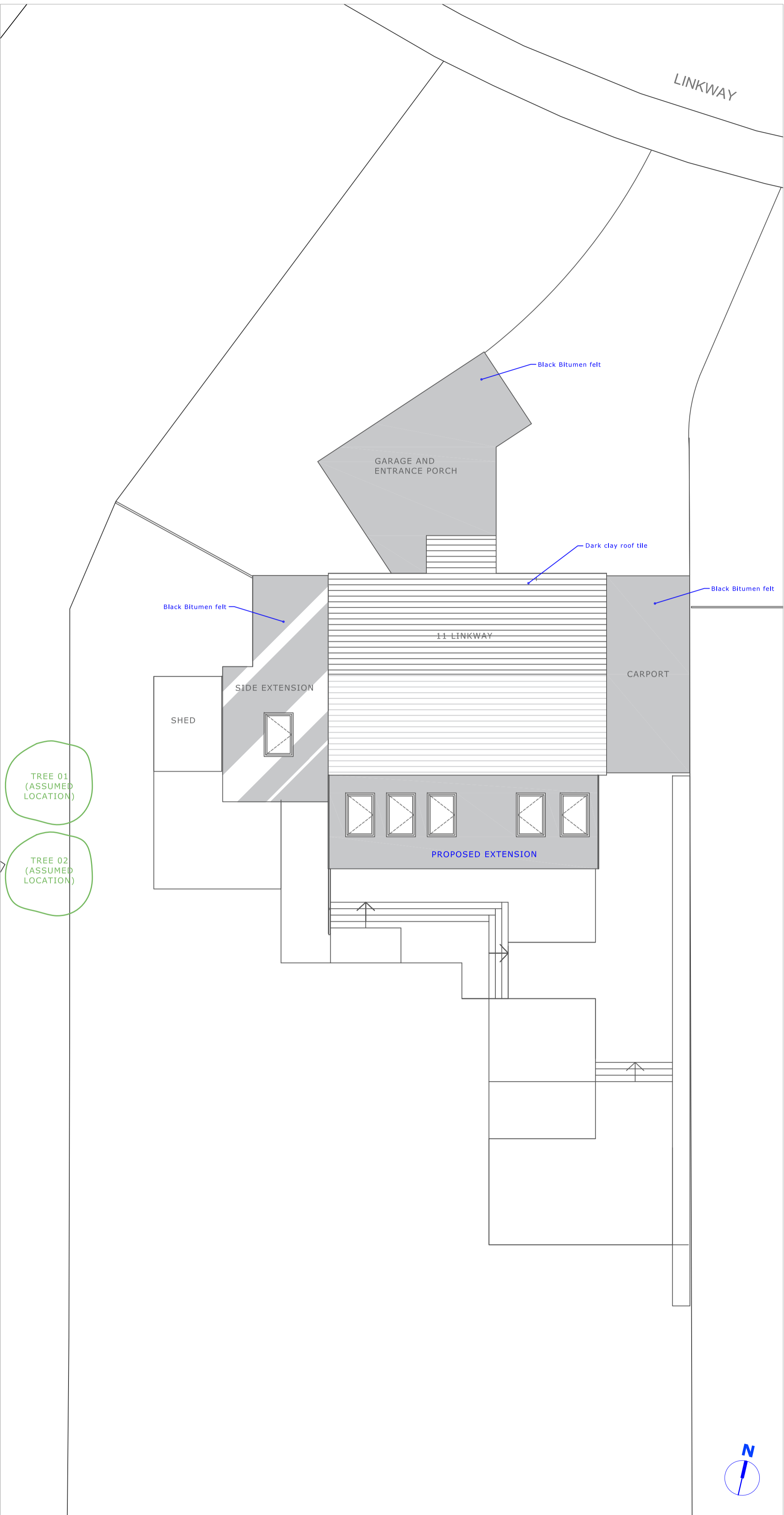
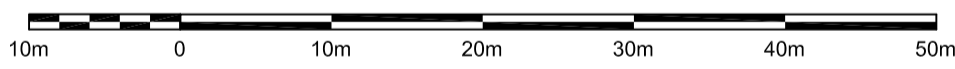

PROPOSED ROOF PLAN
1:100

