

FRONT ELEVATION
1:50

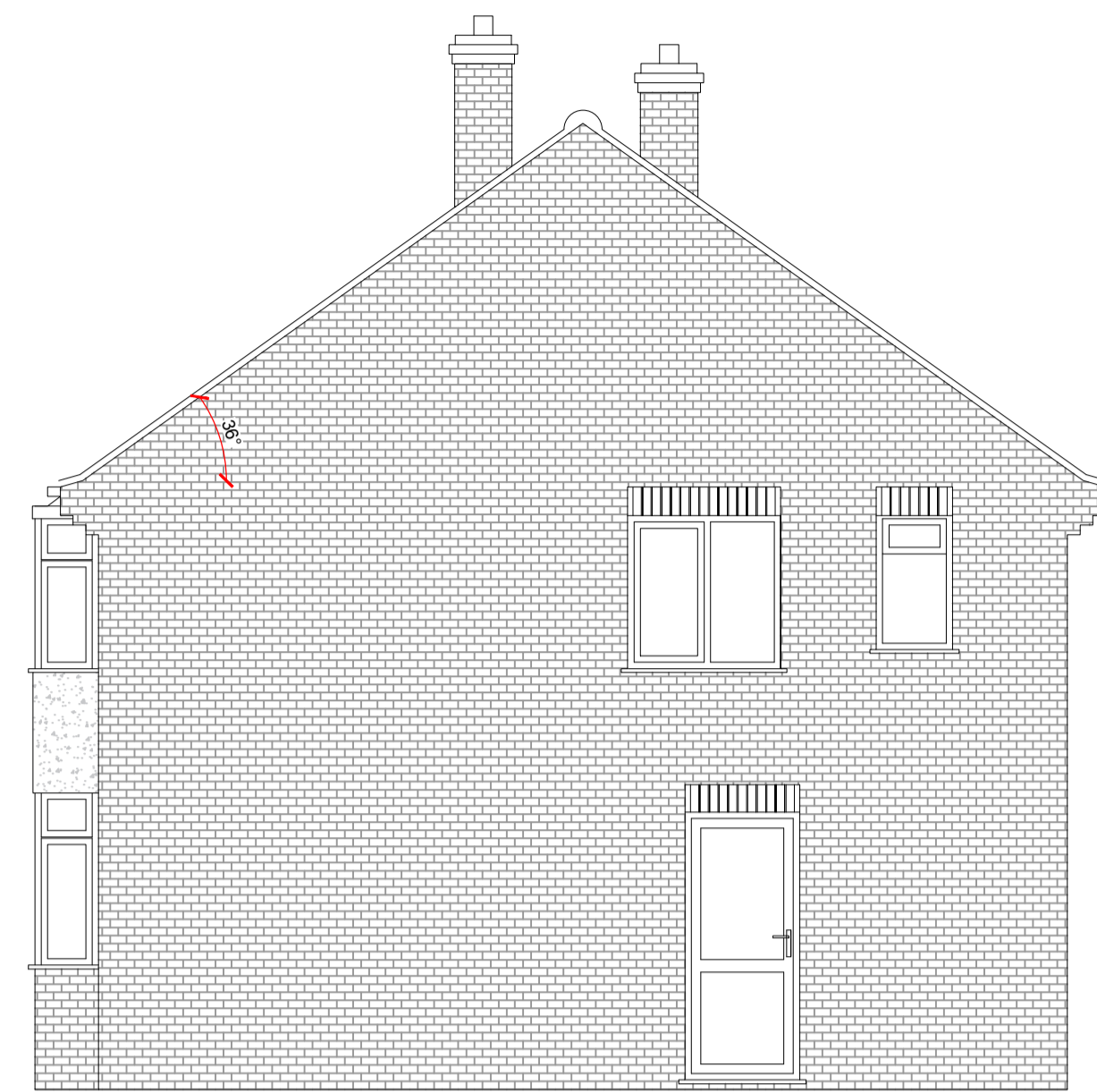

EAST SIDE ELEVATION
1:50

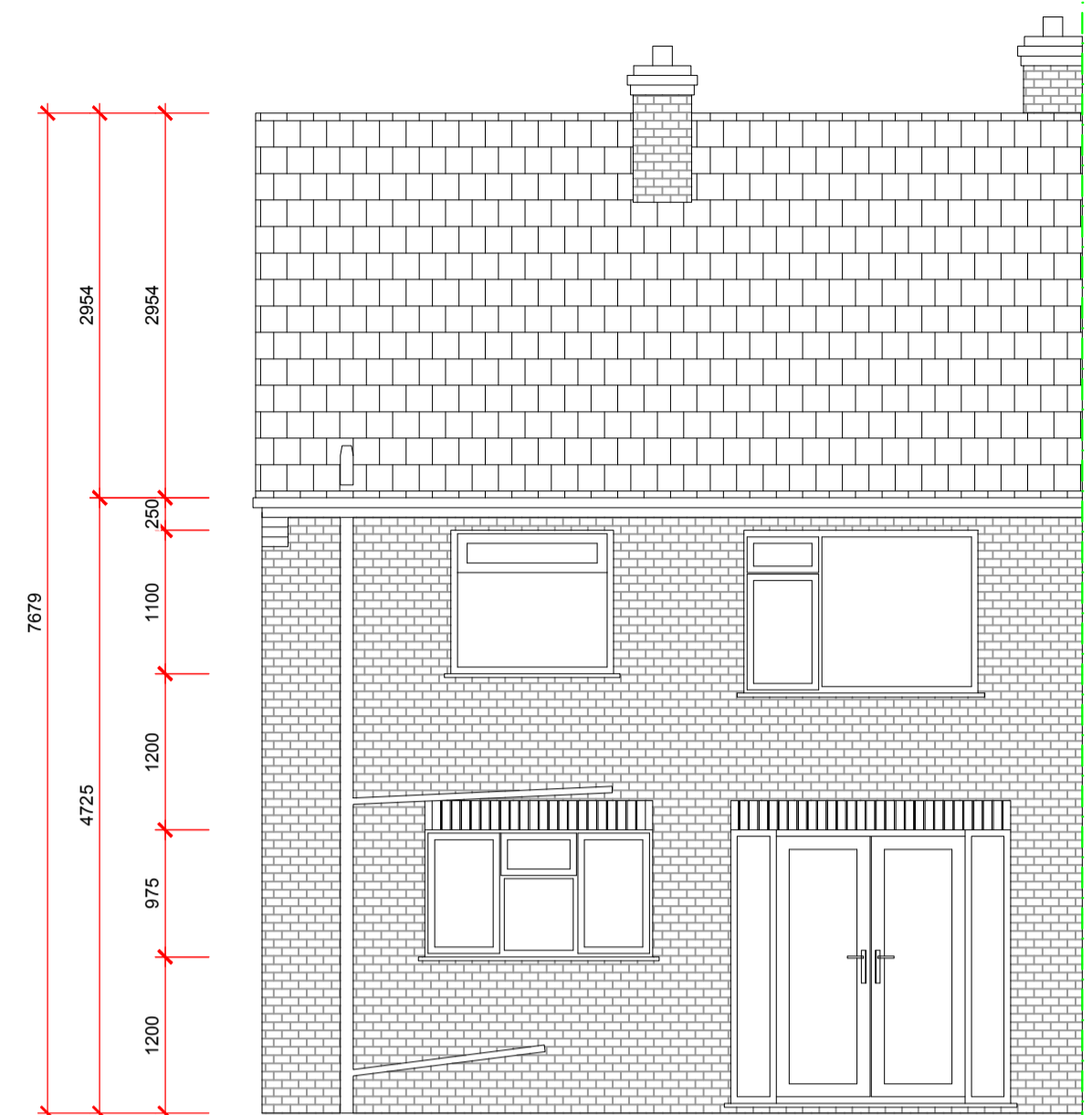

REAR ELEVATION
1:50

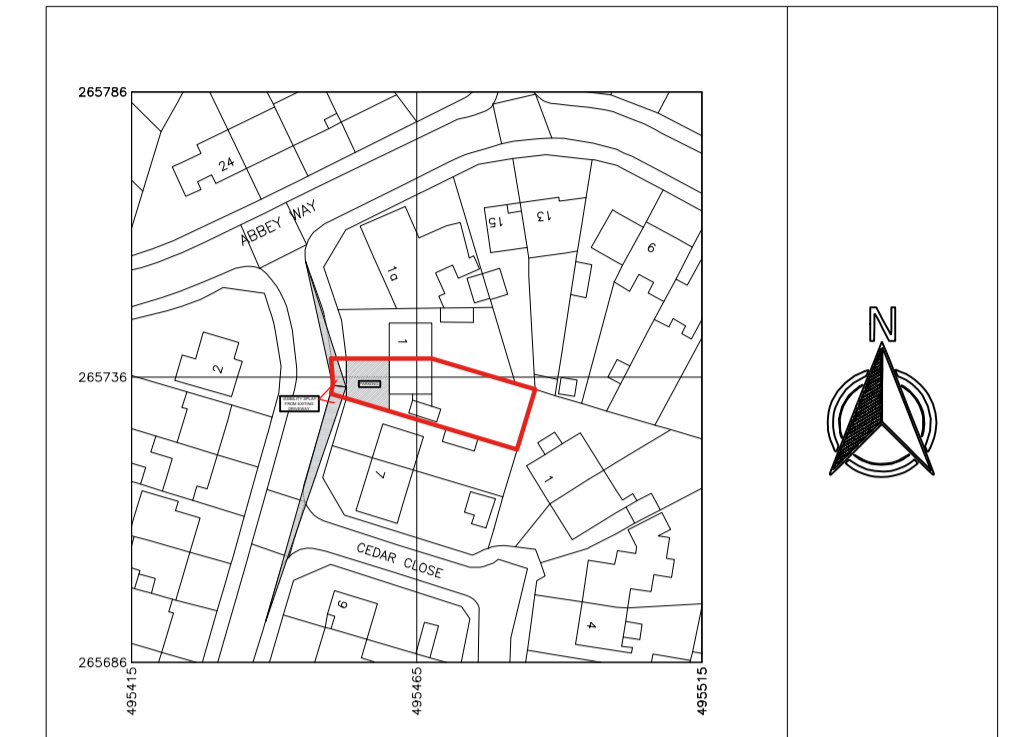

LOCATION PLAN
1:1250

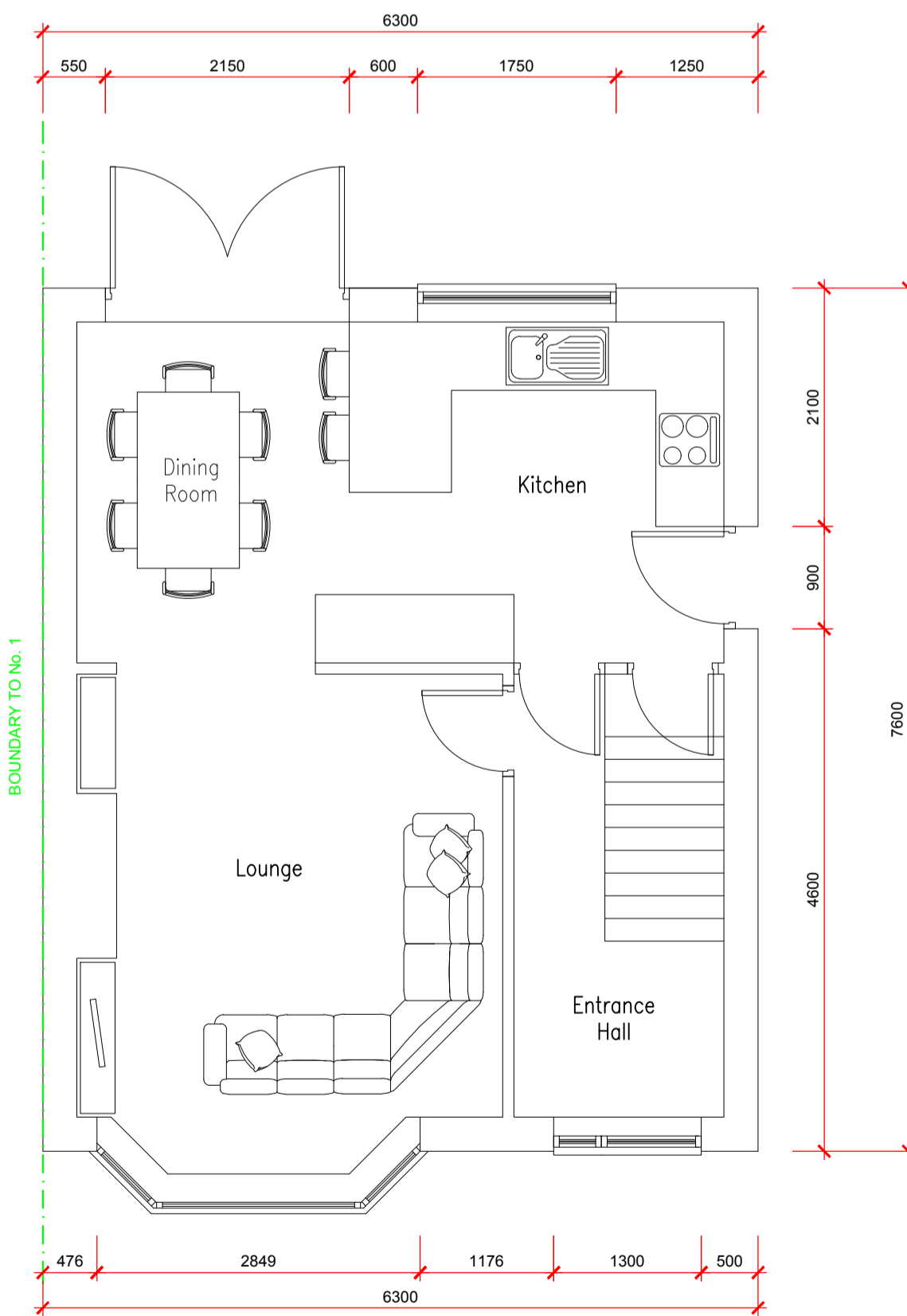

EXISTING GROUND FLOOR PLAN
1:50

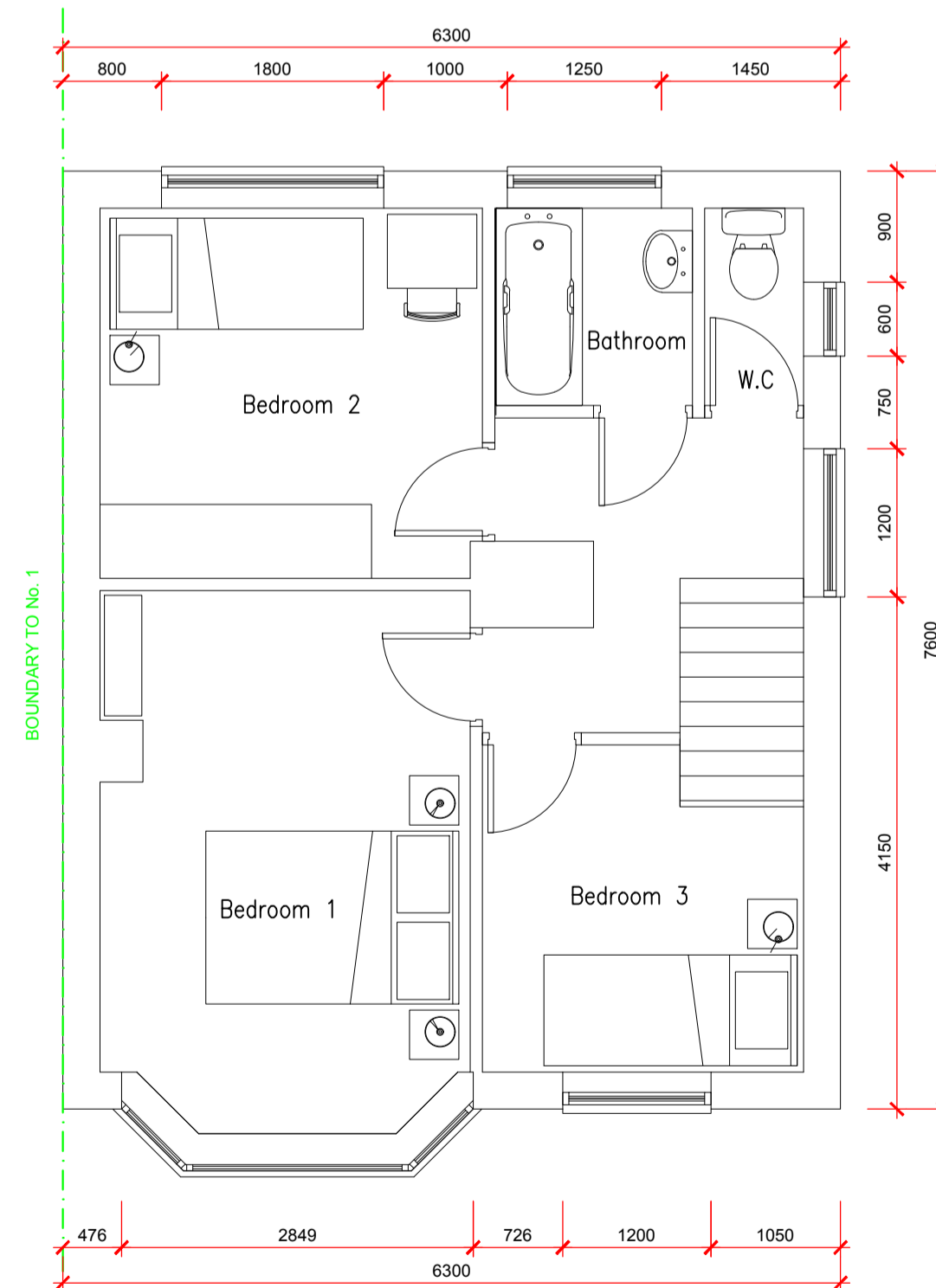

EXISTING FIRST FLOOR PLAN
1:50

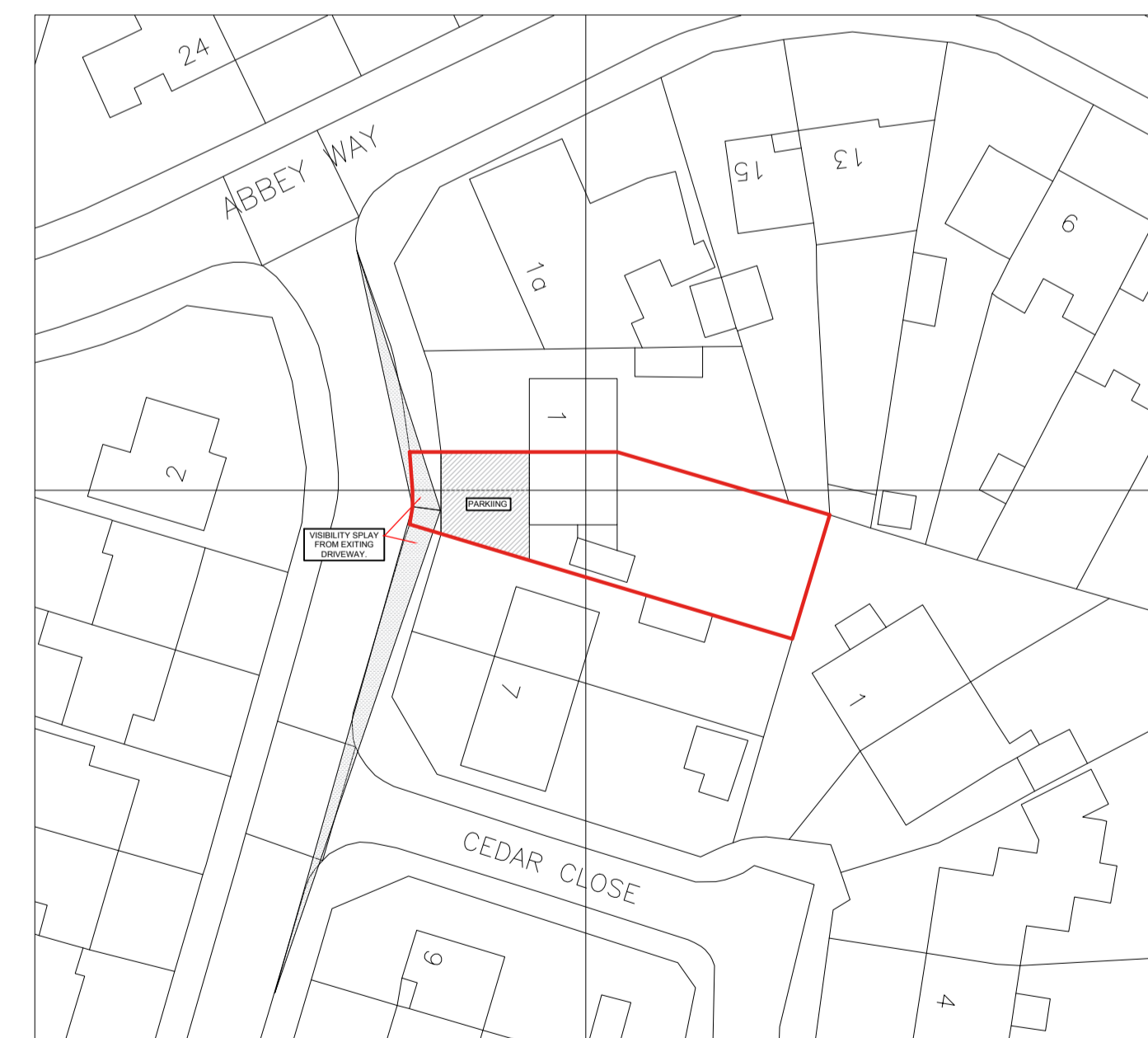

BLOCK PLAN
1:500

EXISTING MATERIALS

ROOF: 35 DEGREE PITCH ROOF WITH DARK INTERLOCKING CONCRETE PANTILES. TWO RED BRICK CHIMNEYS ONE FRONT ONE BACK. WHITE UPVC FASCIA, SOFFIT AND GUTTERING.

WALL: PREDOMINATELY RED BRICK IN STRETCHER BOND. BAY WINDOW HAS AN AREA BETWEEN WINDOWS OF PEBBLE DASH RENDER.

WINDOWS AND DOORS: WHITE UPVC DOUBLE GLAZING THROUGH OUT WITH THE ONLY EXCEPTION OF A DARK BLUE COMPOSITE FRONT DOOR.

PROJECT

3 LODGE ROAD
RUSHDEN
NN10 9HA

TITLE

EXISTING PLANS AND ELEVATIONS

DRAWN TCARE	AUTHORISED	DATE FEB-2021	SCALE AT A1 VARIES
PROJECT NO. 2020-02-13	DRAWING NO. 02	REV B	

STAGE:-

PLANNING