

Key to alterations:

- 1 Chimney reinstated as original with corbel brickwork detailing to match existing locally
- 2 Existing window enlarged vertically (head raised 225mm) and window replaced with double glazed white upvc unit, with stone sill
- 3 New 9ft x 10ft x 6ft high (eaves) timber Summer House with verandah
- 4 Front garden wall to be rebuilt in existing/reclaimed materials to match existing detailing. Existing gateway to be widened approximately 400mm.
- 5 Existing windows to be replaced with new double glazed white upvc units in modified openings to match adjacent property (No. 7), and as the original house detailing.
- 6 Replacement garage in timber frame and cladding, on same footprint
- 7 Replacement roof windows in Velux or similar
- 8 New roof window (Velux or similar)

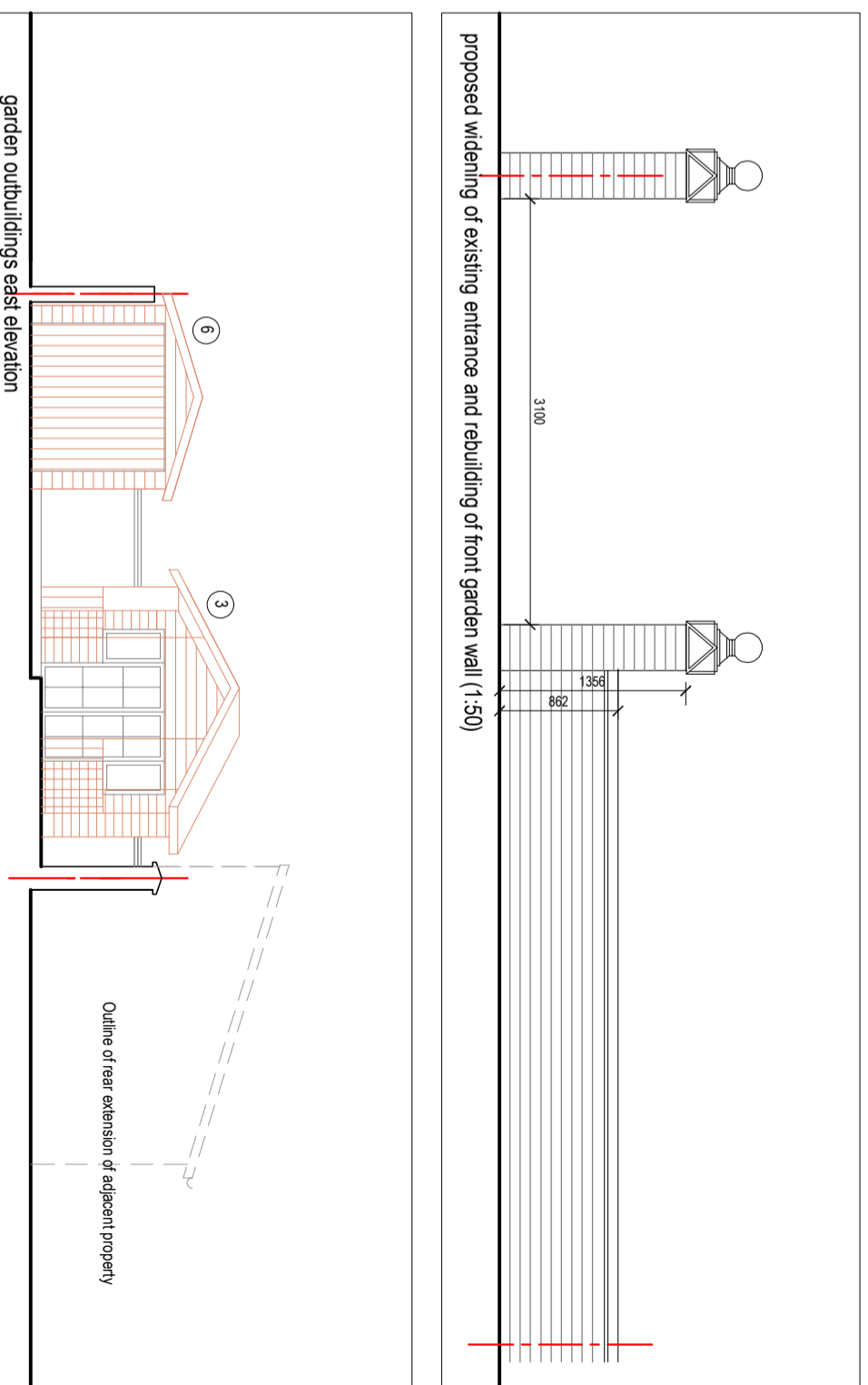
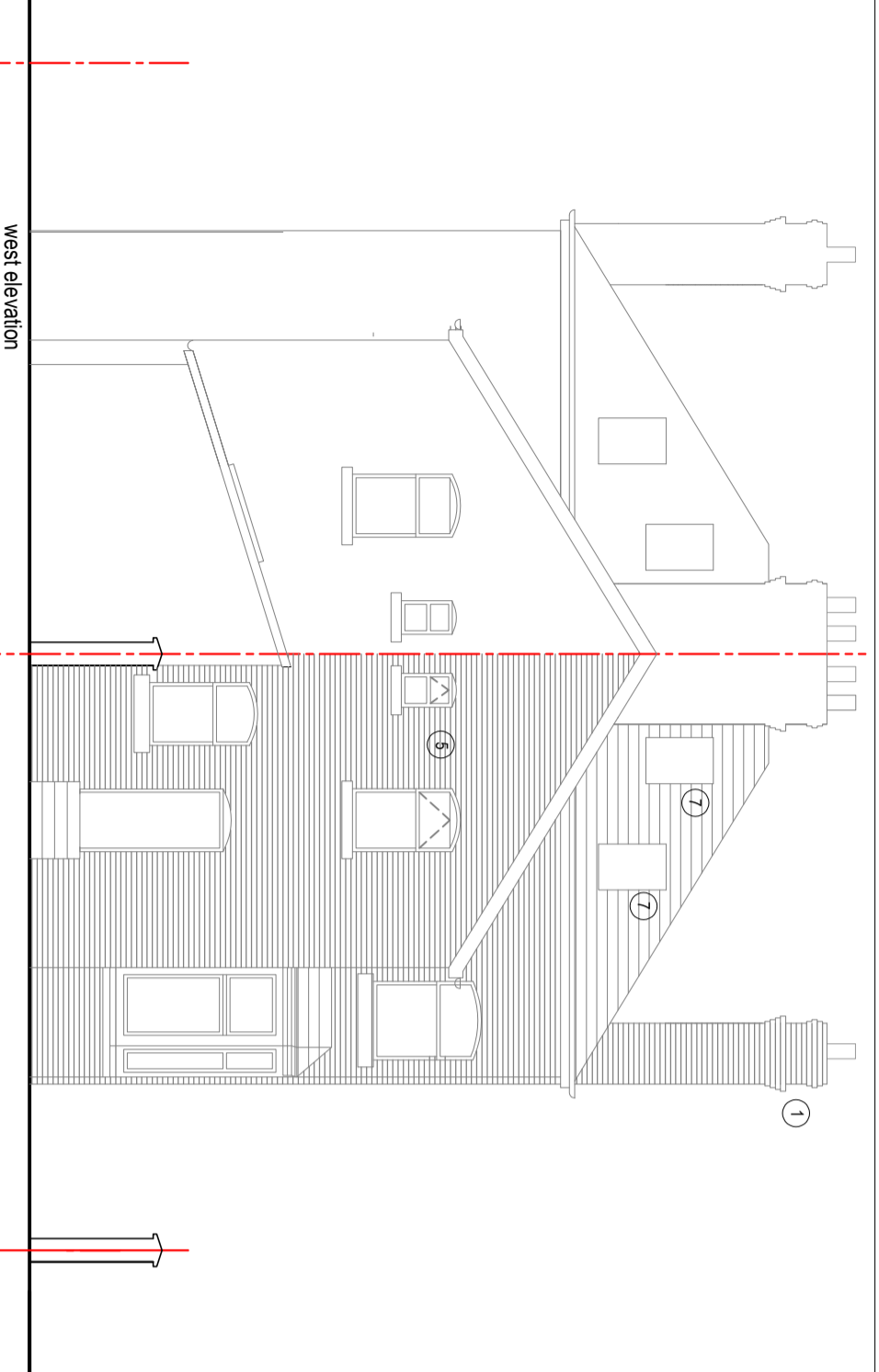
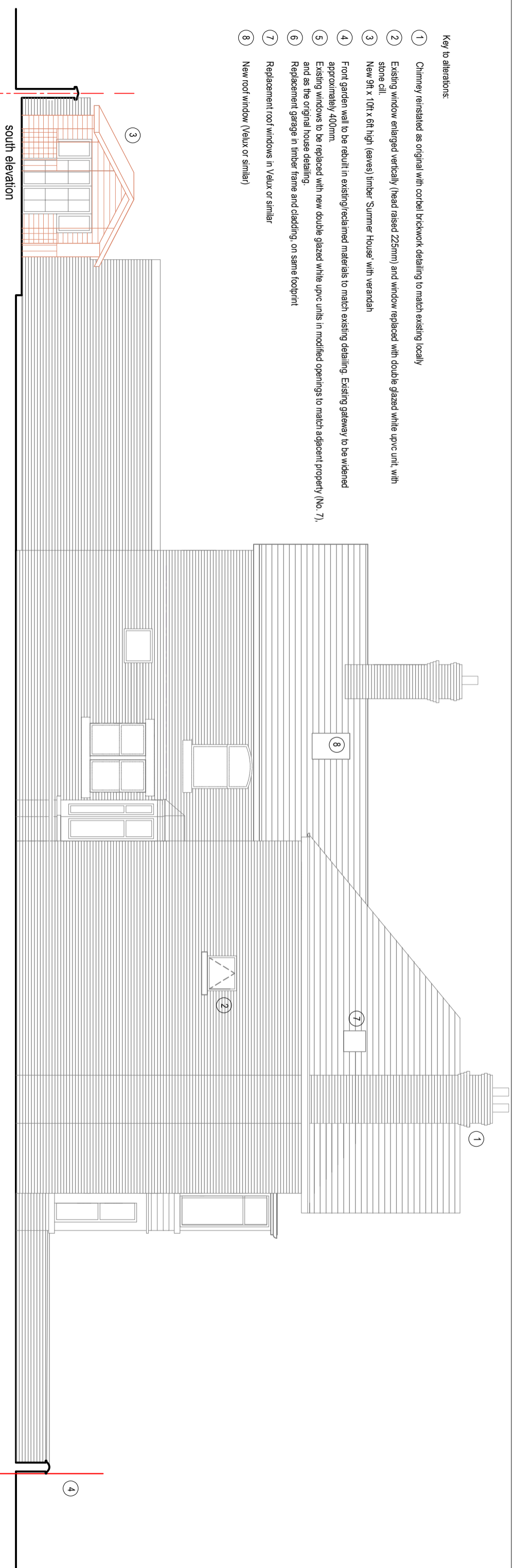

proposed widening of existing entrance and rebuilding of front garden wall (1:50)

garden outbuildings east elevation

Outline of rear extension of adjacent property

west elevation

south elevation

rev by: dtk detail

date: client

Mr and Mrs McGregor

Alterations to 8 Fairlawn Road, Lytham

020.22 (02) 01

proposed south and west elevations

by: dtk date: 07.01.2021 scale: 1:100 sheet size: A3

01253 794206 07514 006805 www.danielarchitects.com

d b l o architects

Drawing is subject to laws of copyright. Do not scale from this drawing. All dimensions are to be checked on site. The extent of discrepancies with other information, drawings and specifications is to be notified prior to proceeding.