

SCALE BAR

 Existing Walls

 Proposed New Walls

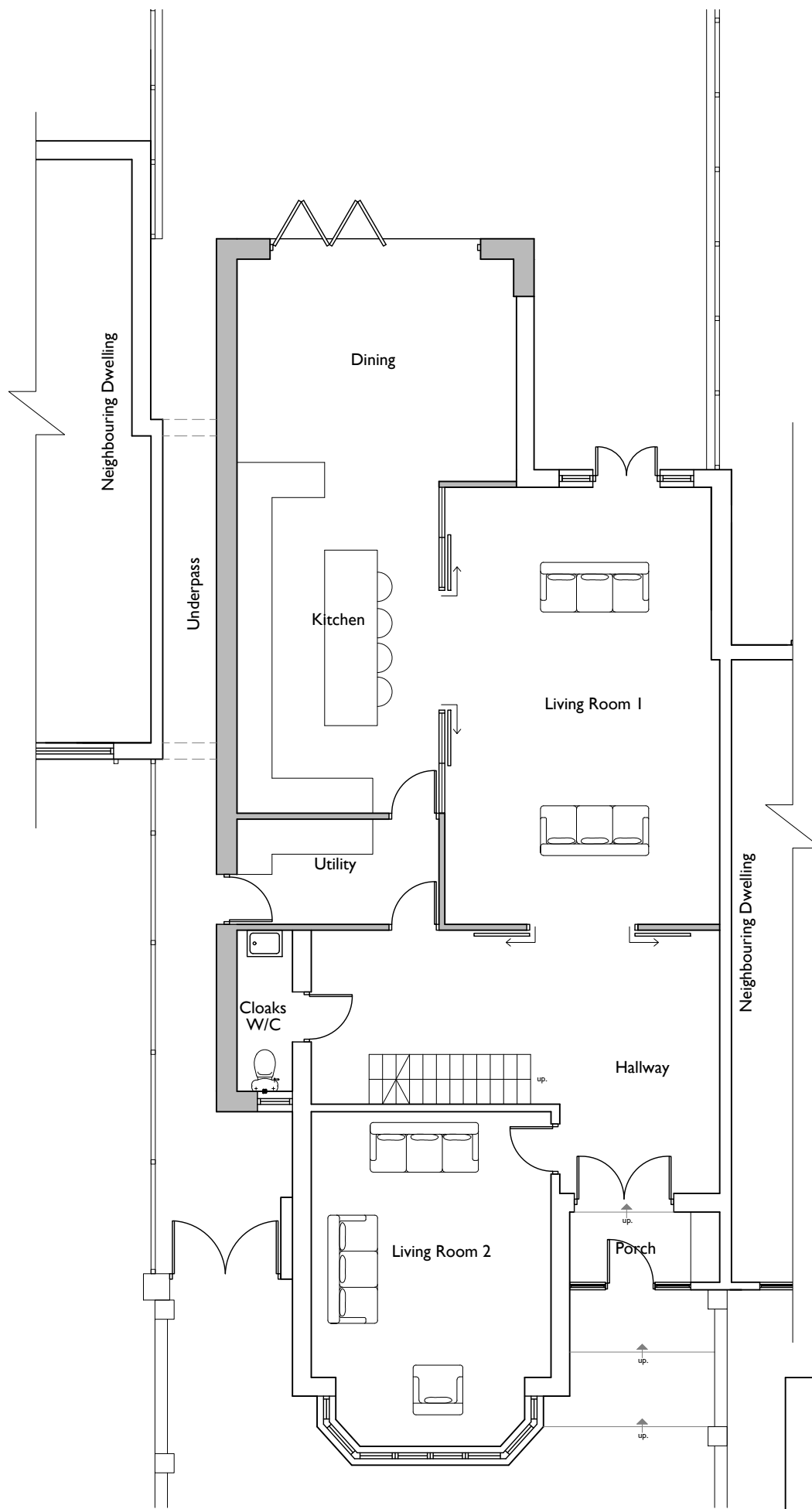

BUCKMASTERBATCUP
Architects Ltd.

CLIENT:
Eli Hour

PROJECT TITLE:
Ground Floor Side & Rear and First Floor Rear Extensions at 21 Gresham Gardens, London, NW11 8NX

DRAWING TITLE:
Proposed Ground Floor Plan

SCALE: **1:100 on A3** | DATE: **November 2020**

SWANSEA
70 Walter Road
Swansea, SA1 4QA
T - 01792 466060
F - 01792 644646
www.bbarch.co.uk
info@bbarch.co.uk

LONDON
One Kingdom Street
Paddington Central
London, W2 6BD

BBA 846.P.05B



This Drawing is Copyright.

Note: All dimensions to be checked on site and not to be scaled from drawing.

NOTES/AMENDMENTS:

Revision

A. Ground floor rear extension and first floor rear extension removed.
B. Existing dining room extension squared off.

Date
A. 14.01.2021
B. 23.02.2021