

SCALE BAR

 Existing Walls

 Existing Walls To Be Removed

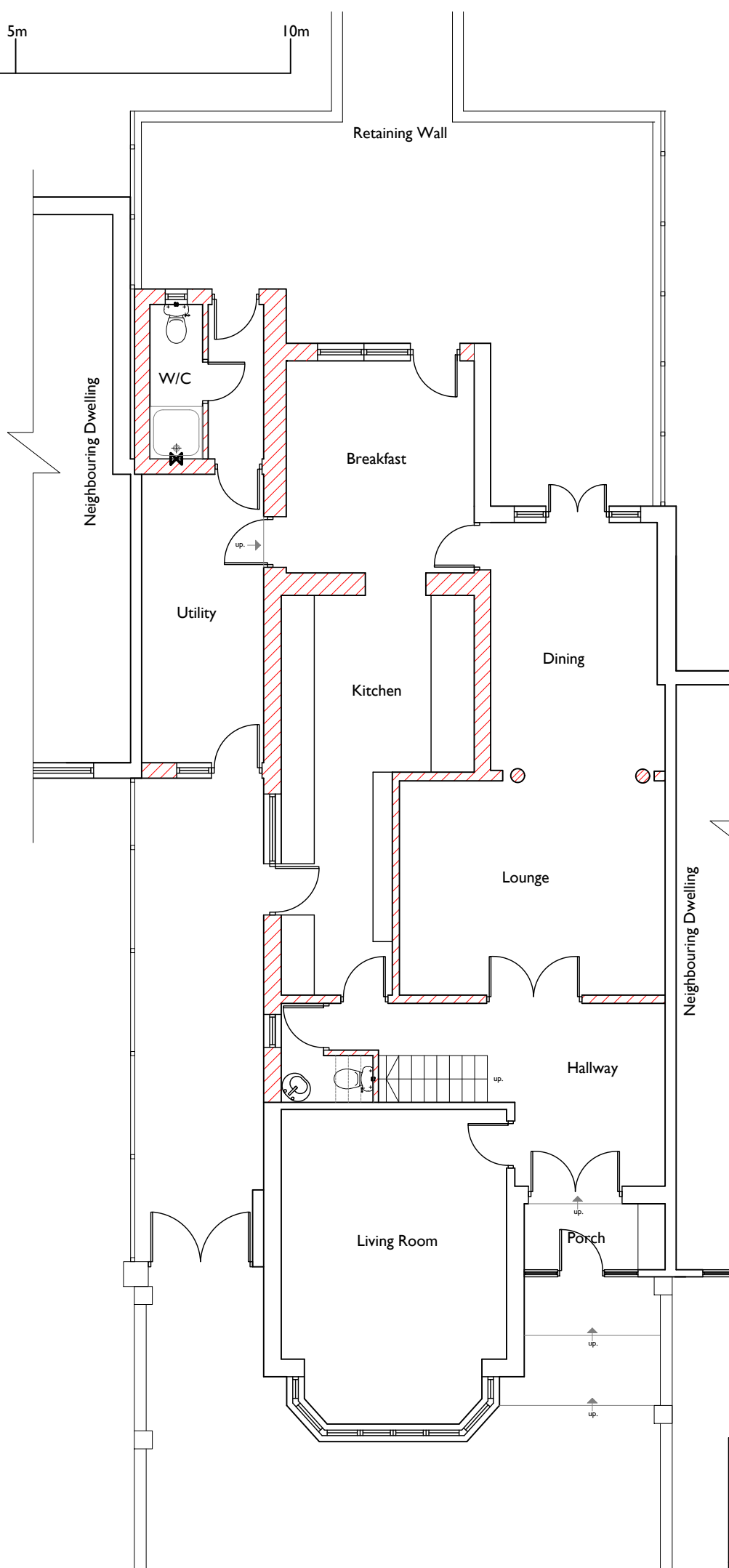

BUCKMASTERBATCUP
Architects Ltd.

CLIENT:
Eli Hour

PROJECT TITLE:
Ground Floor Side & Rear and First Floor Rear Extensions at 21 Gresham Gardens, London, NW11 8NX

DRAWING TITLE:
Existing Ground Floor

SCALE: **1:100 on A3** | DATE: **November 2020**

SWANSEA
70 Walter Road
Swansea, SA1 4QA
T - 01792 466060
F - 01792 644646
www.bbarch.co.uk
info@bbarch.co.uk

LONDON
One Kingdom Street
Paddington Central
London, W2 6BD

BBA 846.P.01C



This Drawing is Copyright.

Note: All dimensions to be checked on site and not to be scaled from drawing.

NOTES/AMENDMENTS:

Revision

A. No.19 window positions amended on Ground Floor and First Floor. Existing walls to be removed updated to match proposed plan.

B. No.23 floor plans amended in accordance with Planning requirements.

C. Existing dining room extension squared off and roof continuous.

Date

A. 19.01.2021 C. 24.02.2021
B. 22.01.2021