

DO NOT SCALE: ALL DIMENSIONS TO BE CHECKED ON SITE AND VERIFIED PRIOR TO COMMENCING WORKS/MANUFACTURE. ANY DISCREPANCIES TO BE REPORTED TO THE ARCHITECT.

THIS DRAWING IS PROTECTED BY COPYRIGHT. IT MAY NOT BE REPRODUCED IN ANY FORM OR BY ANY MEANS FOR ANY PURPOSE WITHOUT THE WRITTEN PERMISSION OF ROGERS & JONES ARCHITECTS.

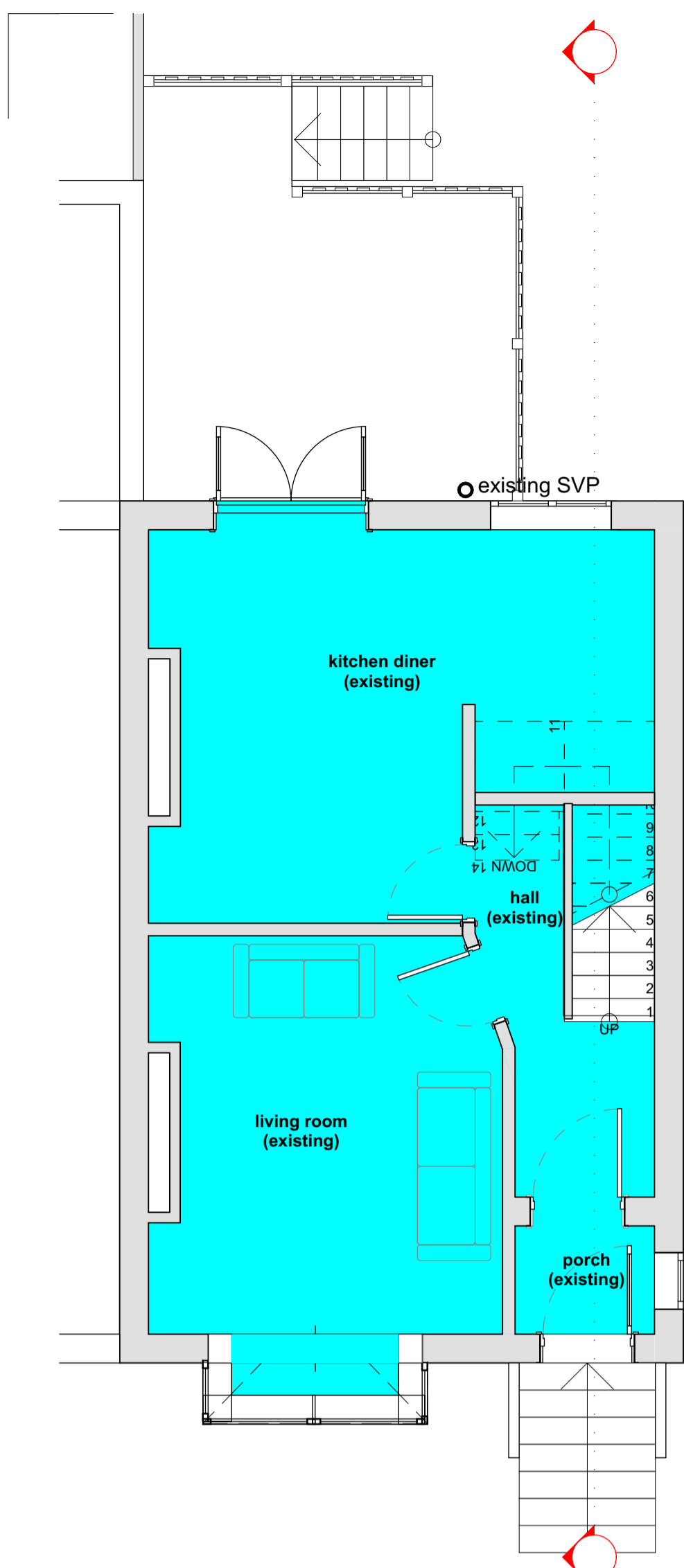

Ground Floor Plan (existing)
1:50

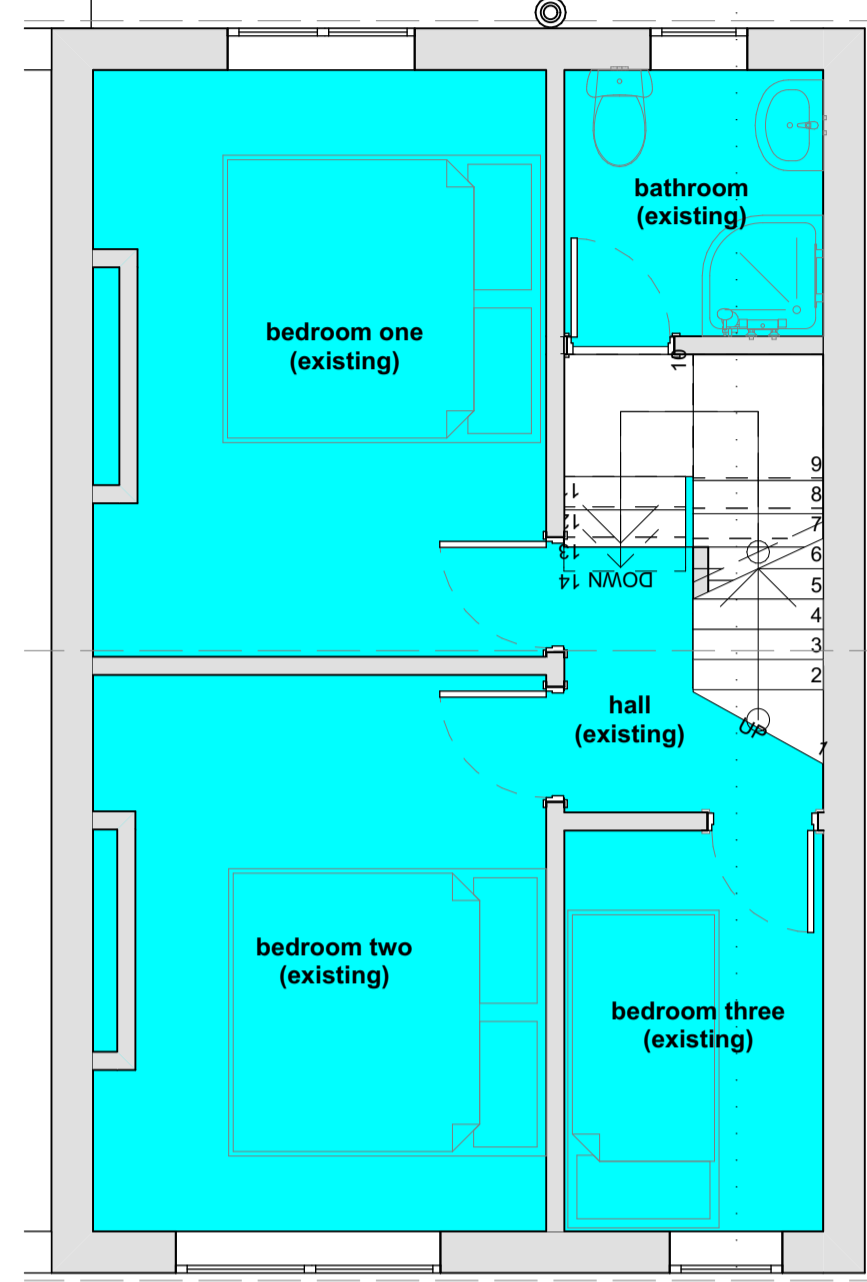

First Floor Plan (existing)
1:50

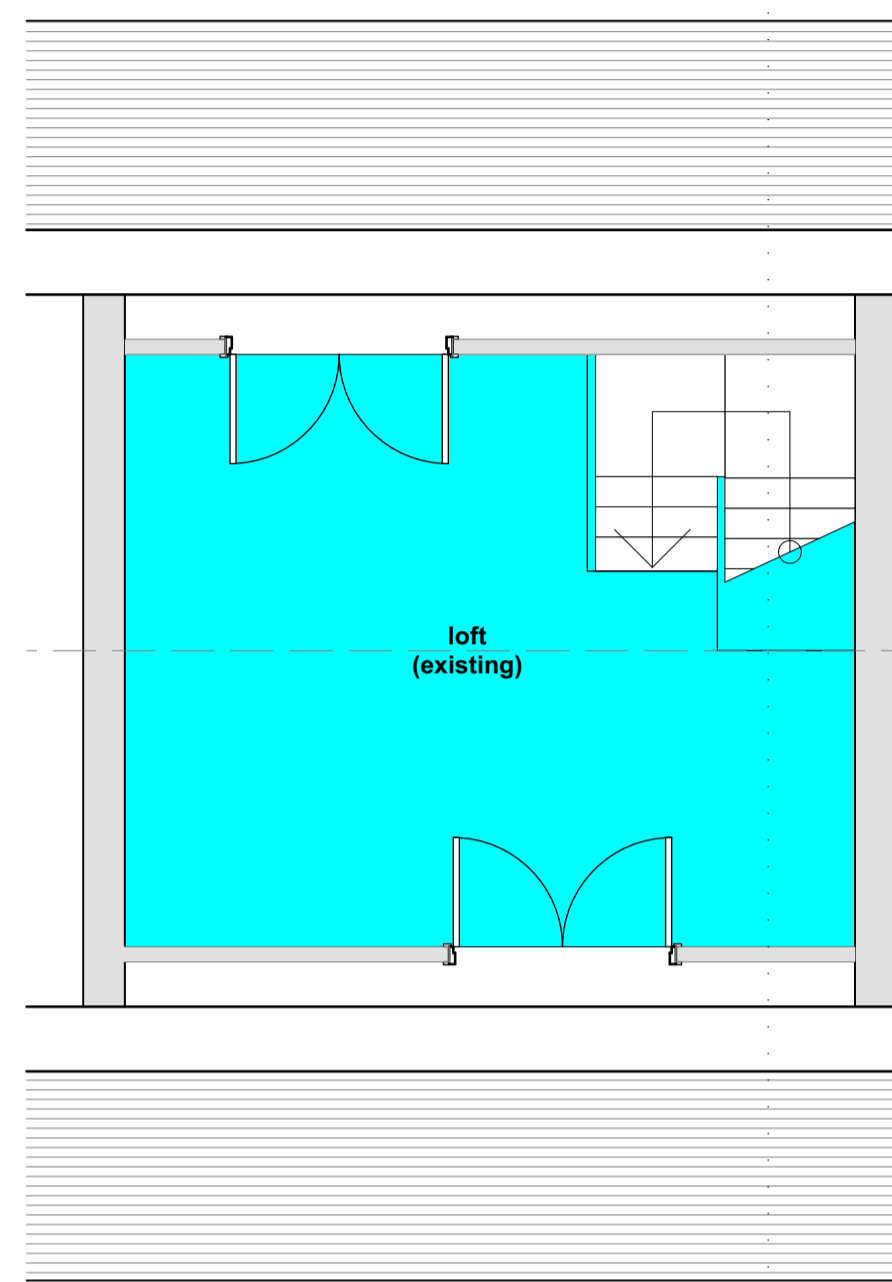

Second Floor Plan (existing no change)
1:50



Location (1:1250) and Block (1:500) Plan



Ground Floor Plan (proposed)
1:50

First Floor Plan (proposed)
1:50

REV	DATE	DESCRIPTION	INITIALS
REVISIONS:			

- ISSUE:
- FEASIBILITY STUDY
 - PRELIMINARY
 - PLANNING
 - BUILDING REGULATION
 - PRODUCTION INFORMATION
 - AS BUILT

Mrs Baker 60 Rocky Park Road
Rocky Park Road Plymstock, Plymouth
Planning

SCALE: 1:50
DATE: March 2021
DRAWN BY: math
CHECKED BY:

Rogers & Jones ARCHITECTS

17 Gordon Terrace
Plymouth
Devon
PL4 6EP

Telephone: 01752 424382
E-mail: admin@rogersandjones.co.uk

DRAWING NO.	2331	PL-[01]
-------------	------	---------

