

DO NOT SCALE: ALL DIMENSIONS TO BE CHECKED ON SITE AND VERIFIED PRIOR TO COMMENCING WORKS/MANUFACTURE. ANY DISCREPANCIES TO BE REPORTED TO THE ARCHITECT.

THIS DRAWING IS PROTECTED BY COPYRIGHT. IT MAY NOT BE REPRODUCED IN ANY FORM OR BY ANY MEANS FOR ANY PURPOSE WITHOUT THE WRITTEN PERMISSION OF ROGERS & JONES ARCHITECTS.

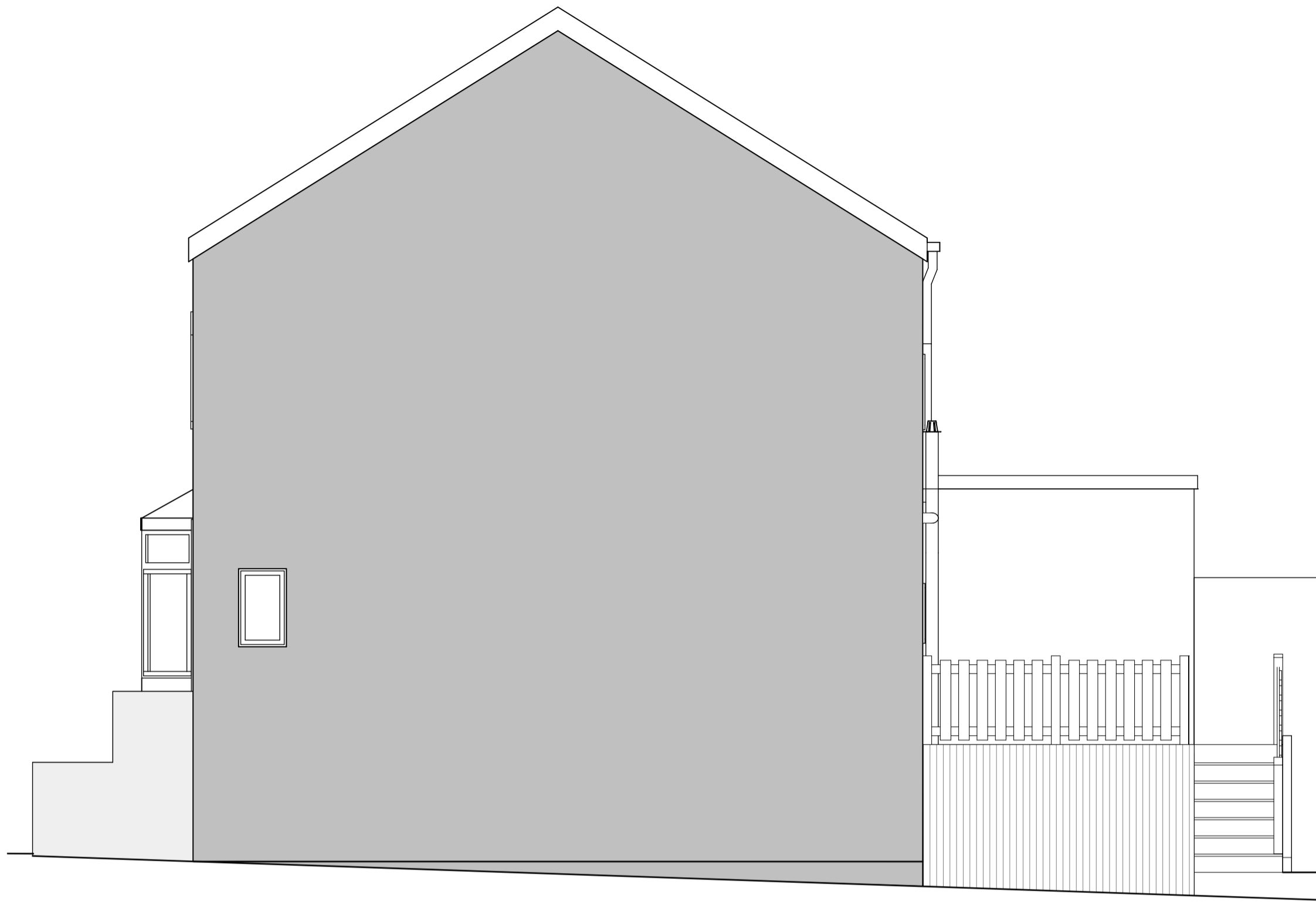

North Elevation (existing)  
1:50

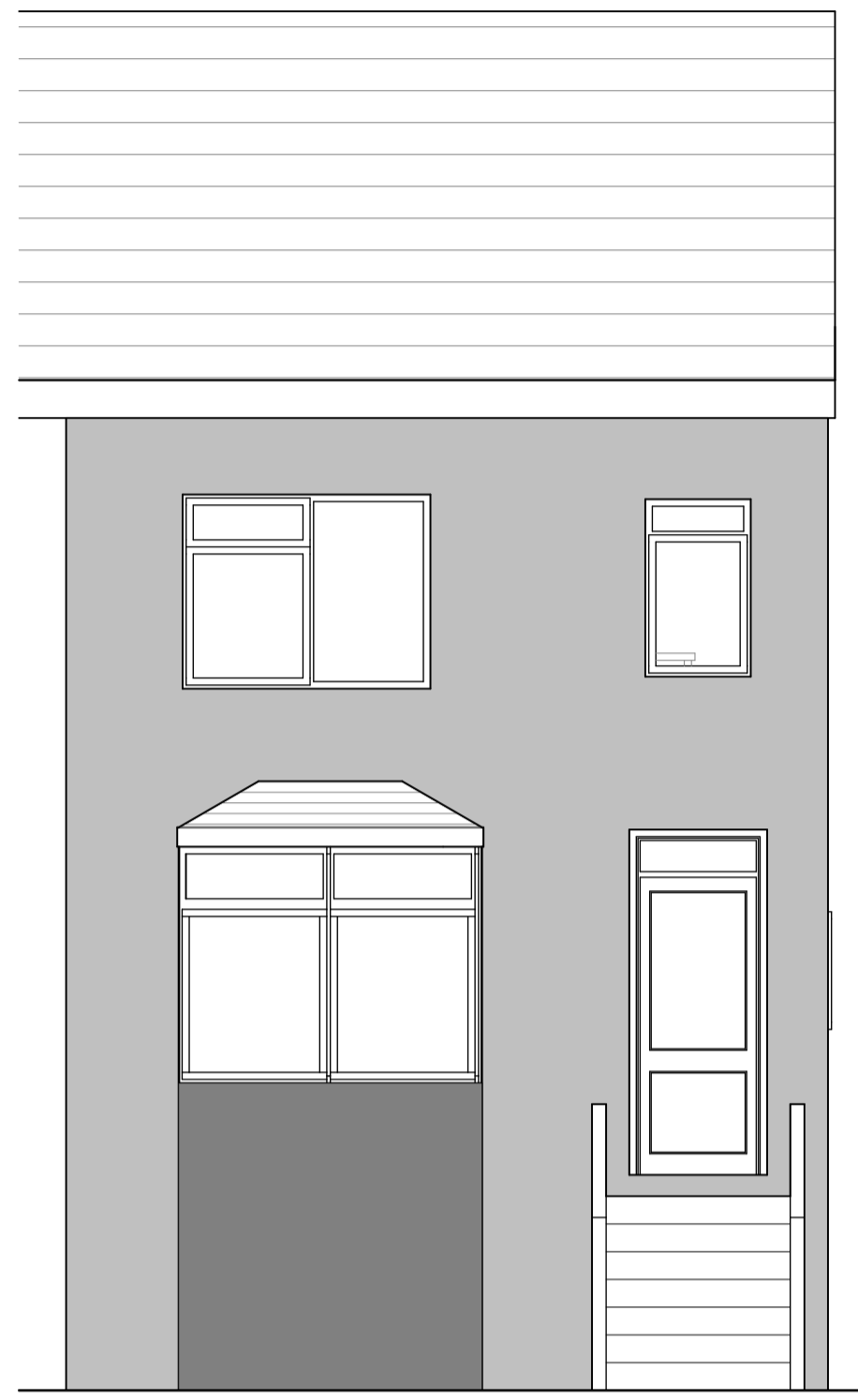

East Elevation (existing unchanged)  
1:50

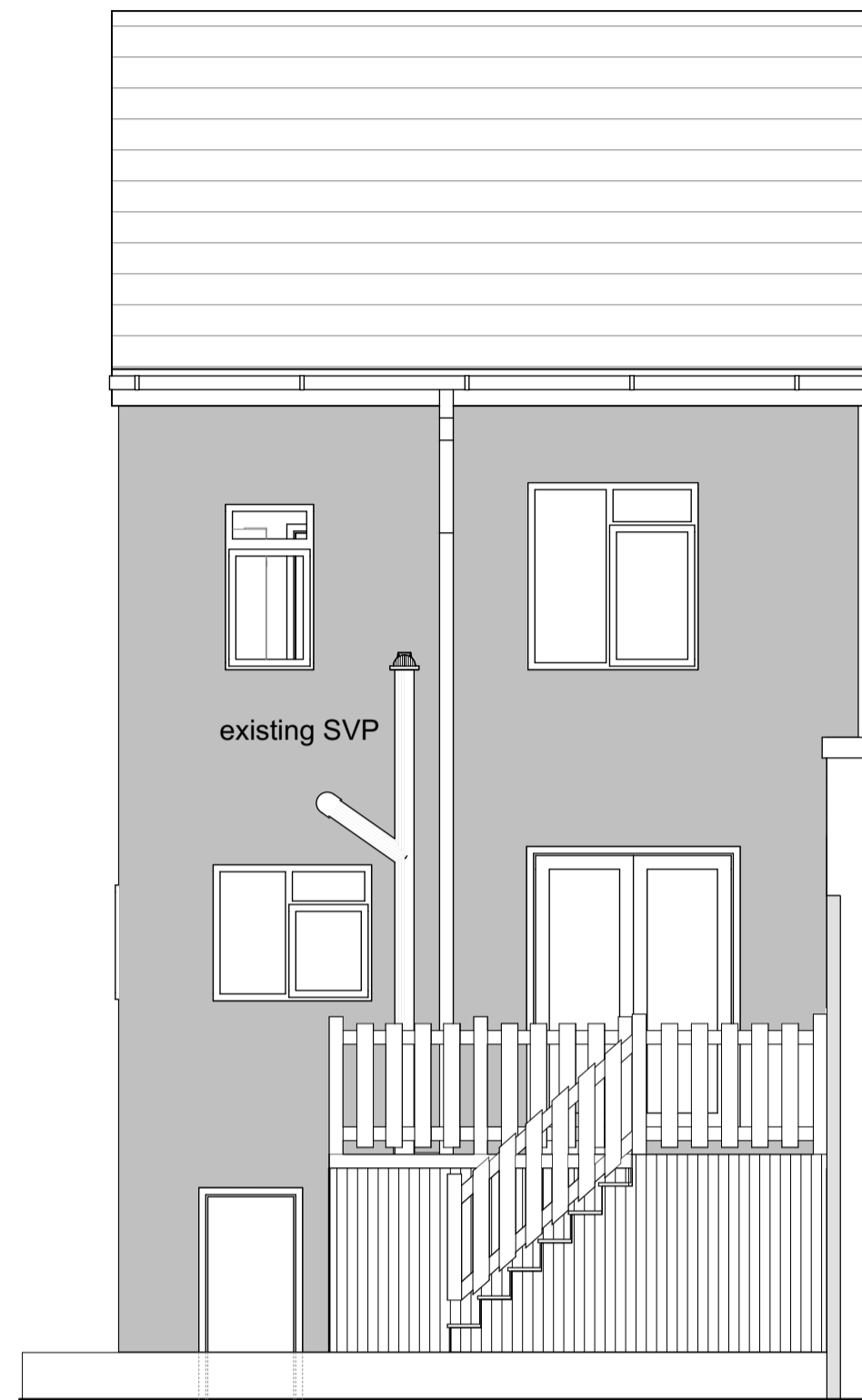

West Elevation (existing)  
1:50



West Elevation (proposed)  
1:50

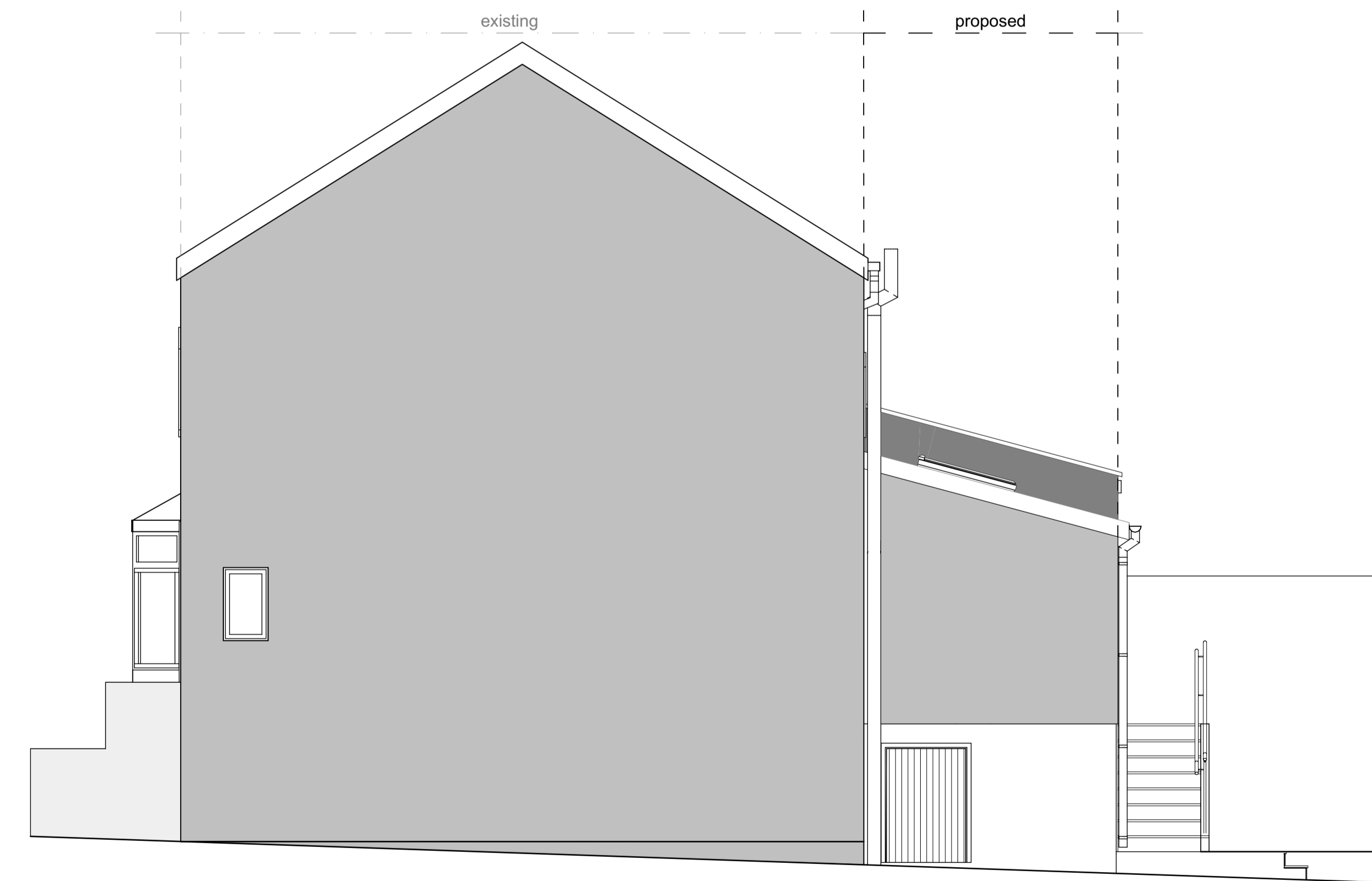

North Elevation (proposed)  
1:50

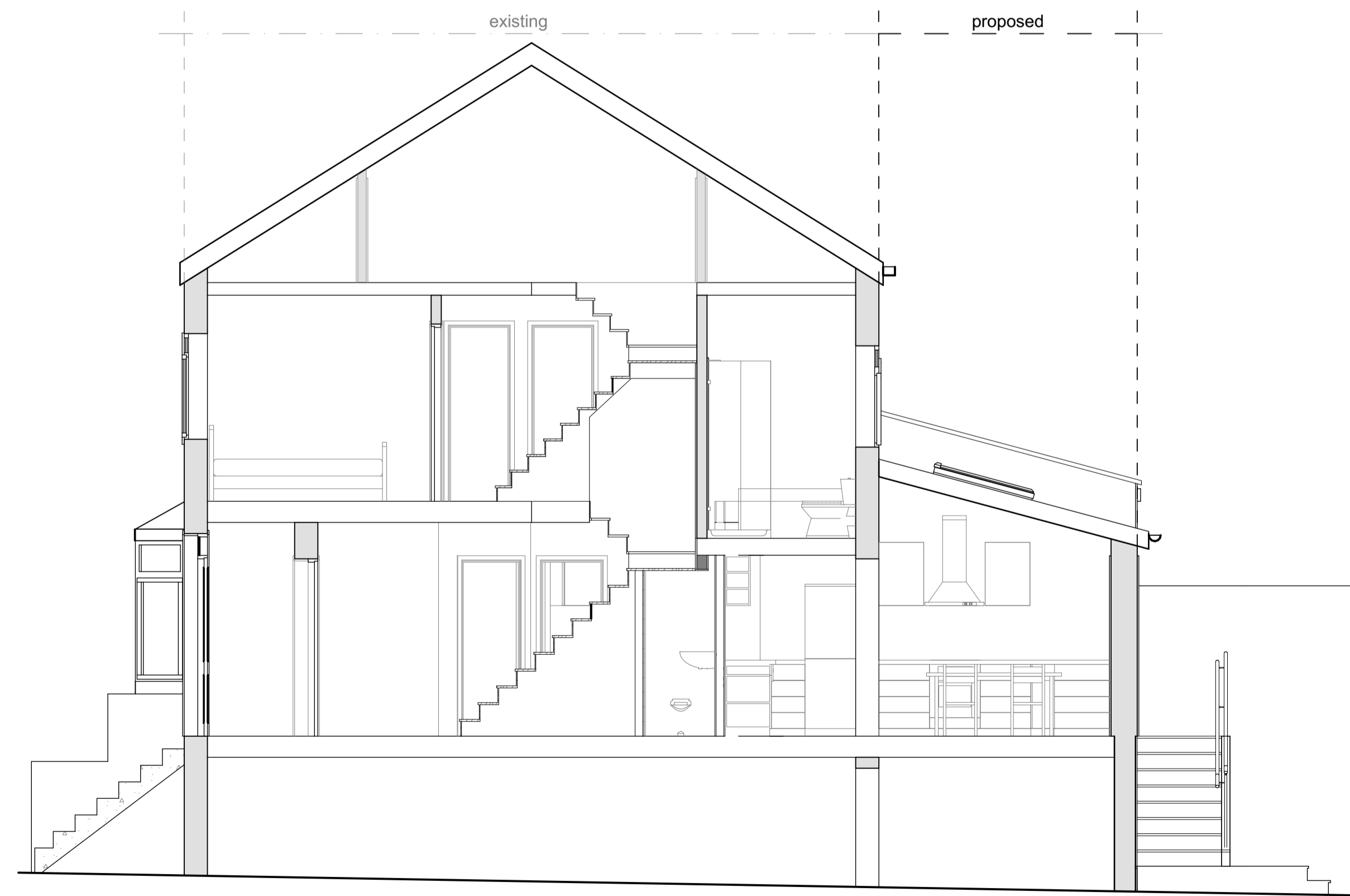

Through Section (proposed)  
1:50

| REV | DATE | DESCRIPTION | INITIALS |
|-----|------|-------------|----------|
|     |      |             |          |
|     |      |             |          |
|     |      |             |          |
|     |      |             |          |
|     |      |             |          |
|     |      |             |          |

- ISSUE:
- FEASIBILITY STUDY
  - PRELIMINARY
  - PLANNING
  - BUILDING REGULATION
  - PRODUCTION INFORMATION
  - AS BUILT

Mrs Baker  
60 Rocky Park Road

Rocky Park Road  
Plymstock, Plymouth

Planning

SCALE: 1:50  
DATE: March 2021  
DRAWN BY: math  
CHECKED BY:



17 Gordon Terrace  
Plymouth  
Devon  
PL4 6EP  
Telephone: 01752 424382  
E-mail: admin@rogersandjones.co.uk

|             |         |
|-------------|---------|
| DRAWING NO. |         |
| 2331        | PL-[02] |

2331 Planning  
1:50

