

CROSS SECTION:

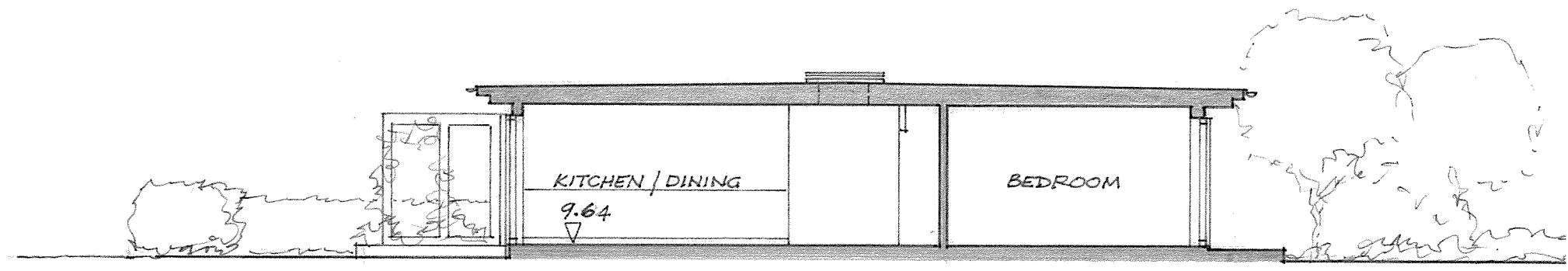

LONG. SECTION:

ORIGINAL DWG. AT A3  
MARTIN LLOYD ASSOCIATES

PROPOSED: UNIT **B**

67 Ashley Drive South, Ringwood, Hants. BH24 2JP. 01425 291693 art@mladesign.co.uk

Project	Title	Scale 1:100	No. 613(21)
WISMA MULIA FRAMPTON ON SEVERN	LAYOUT PLAN, SECTIONS.	Date FEB 2021	Dwg. D.07
			Rev.