

Thermal Aluminium Lantern

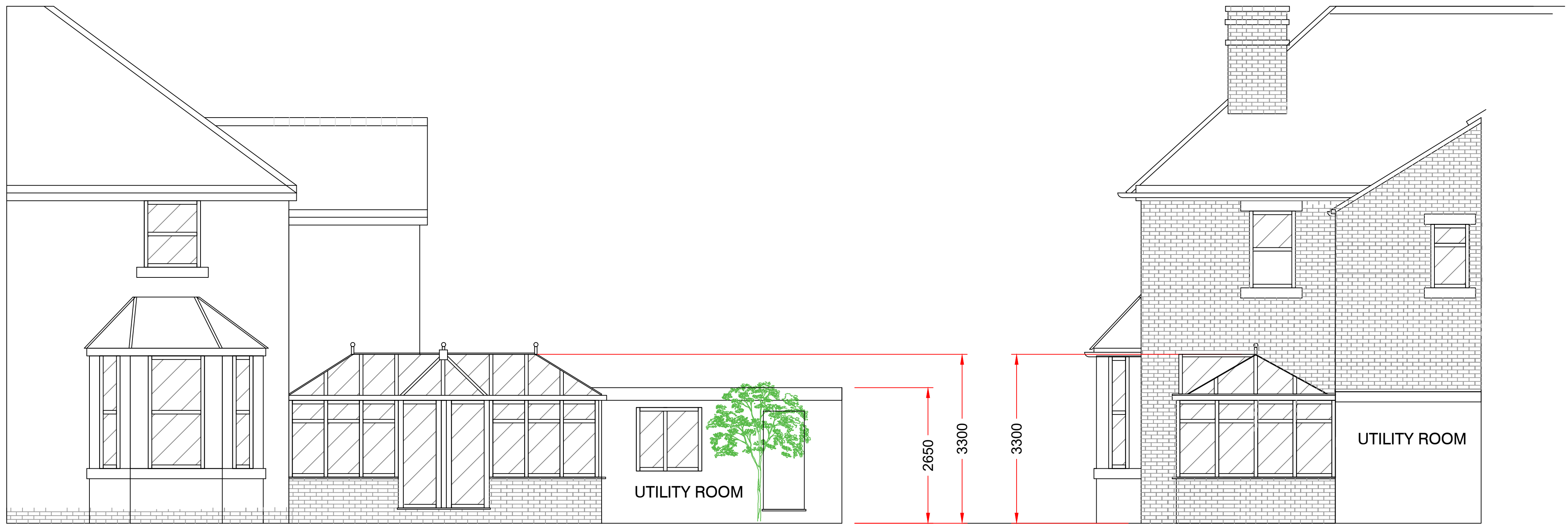

EXISTING GROUND FLOOR
PLANNING APPLICATION REF: 05 / 0471
SUBMITTED: 25th MAY 2005
APPROVED: 6th JULY 2005

EXISTING GROUND FLOOR

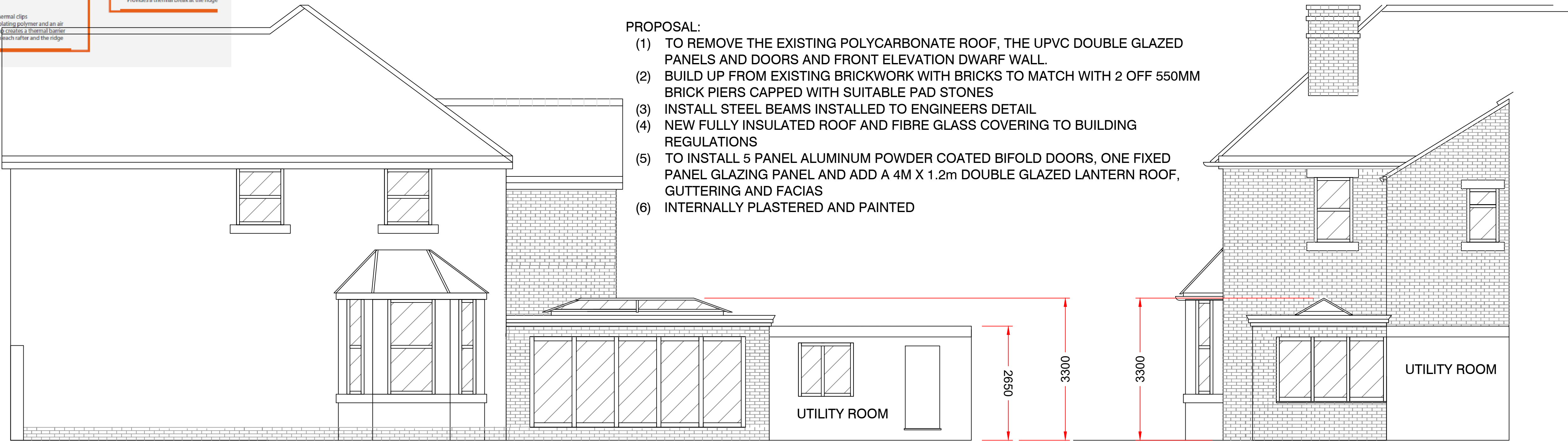

- PROPOSAL:
- (1) TO REMOVE THE EXISTING POLYCARBONATE ROOF, THE UPVC DOUBLE GLAZED PANELS AND DOORS AND FRONT ELEVATION DWARF WALL.
 - (2) BUILD UP FROM EXISTING BRICKWORK WITH BRICKS TO MATCH WITH 2 OFF 550MM BRICK PIERS CAPPED WITH SUITABLE PAD STONES
 - (3) INSTALL STEEL BEAMS INSTALLED TO ENGINEERS DETAIL
 - (4) NEW FULLY INSULATED ROOF AND FIBRE GLASS COVERING TO BUILDING REGULATIONS
 - (5) TO INSTALL 5 PANEL ALUMINUM POWDER COATED BIFOLD DOORS, ONE FIXED PANEL GLAZING PANEL AND ADD A 4M X 1.2m DOUBLE GLAZED LANTERN ROOF, GUTTERING AND FACIAS
 - (6) INTERNALLY PLASTERED AND PAINTED

PROPOSED GROUND FLOOR

Lantern Detail

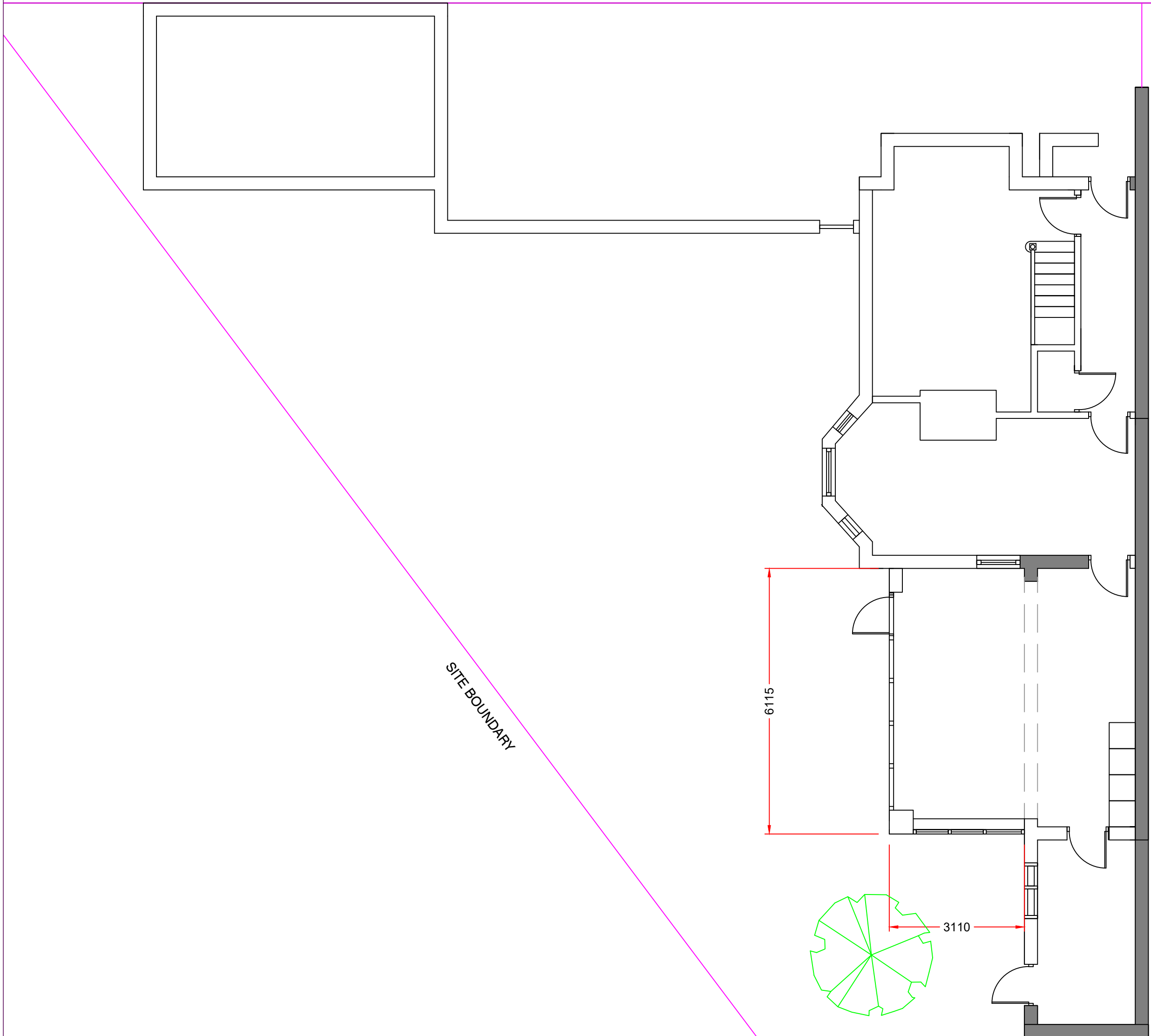
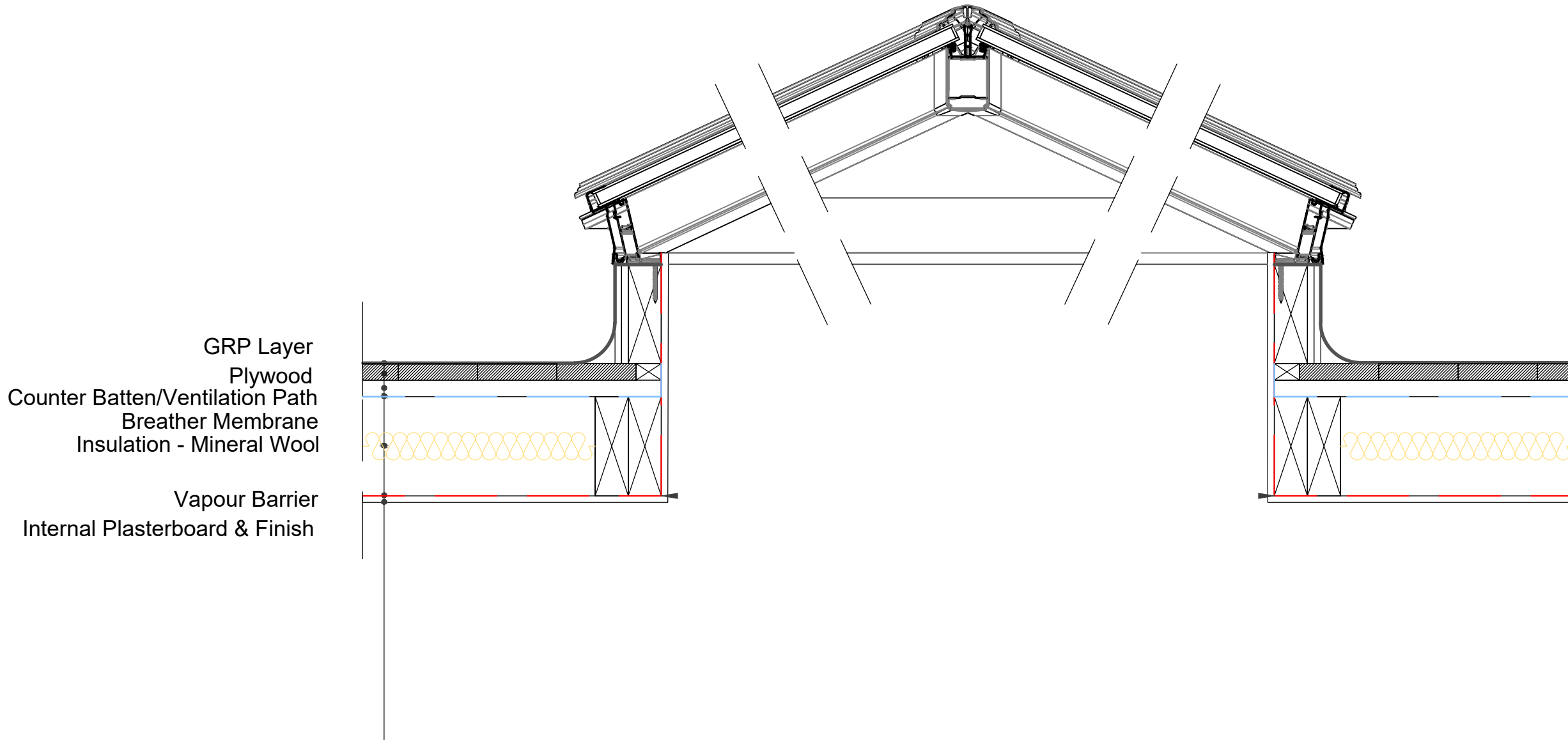
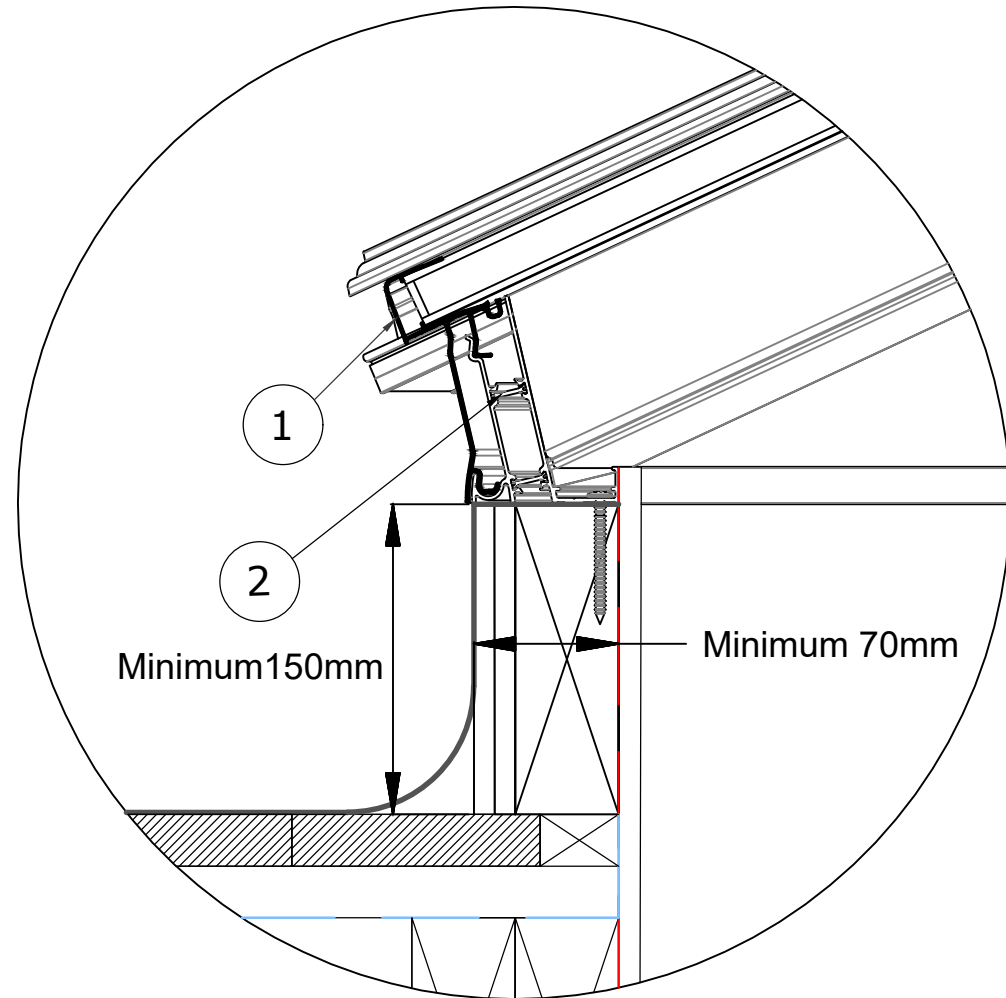

PROPOSED GROUND FLOOR

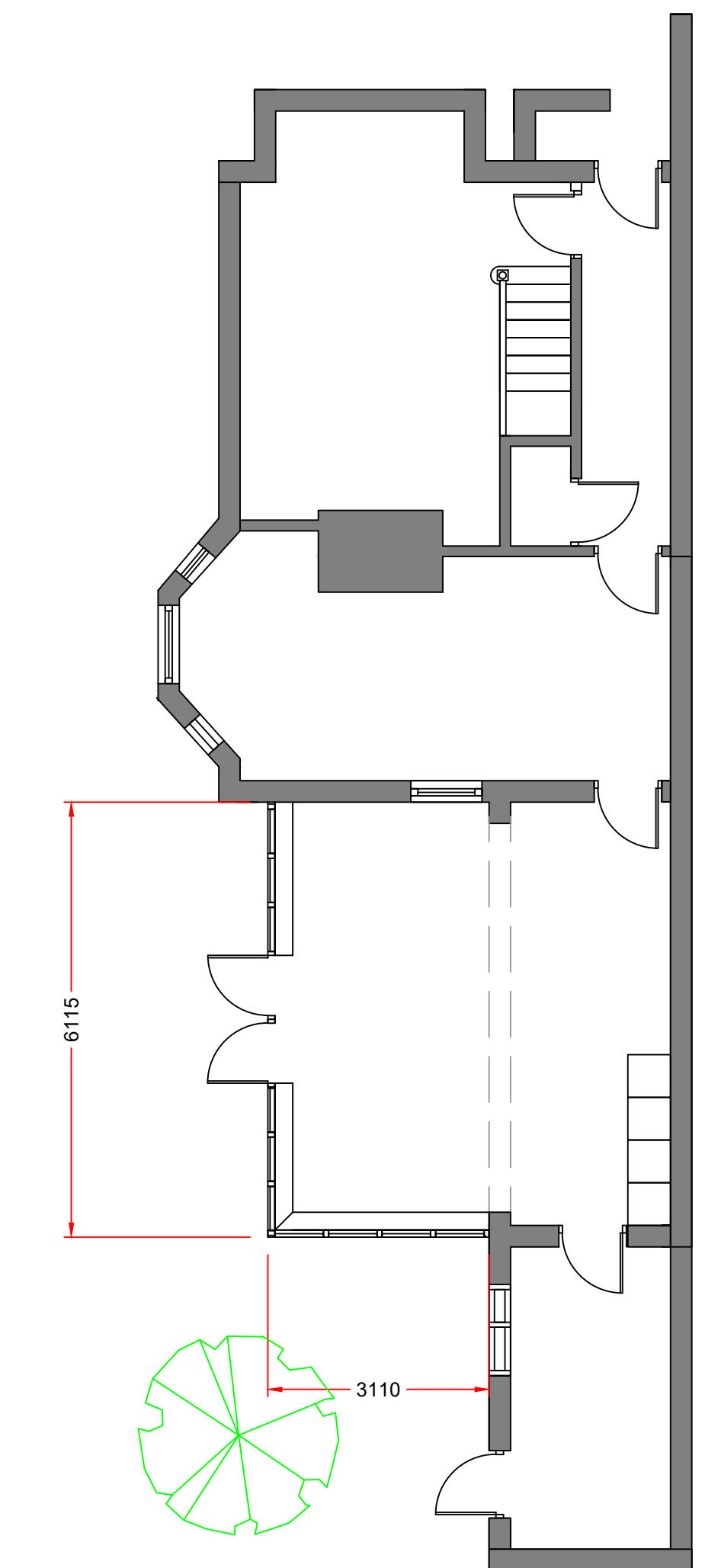

EXISTING GROUND FLOOR

THIS DRAWING IS FOR PLANNING CONSENT APPROVAL ONLY

Notes:-
Do not Scale. Use figured dimensions only. Subject to site survey and all necessary consents. All dimensions to be checked by user and any discrepancies, errors or omissions to be reported before work commences.
This drawing is to be read in conjunction with all other relevant materials.
All construction details to comply with the latest Building Regulations, British Standard Specifications and Codes of Practice.

PLANNING APPLICATION AND BUILDING CONTROL APPLICATION

Simon Tokelove
9 Haslemere Avenue
Blackpool
FY3 9JG
Mobile: 07851 274876

JOB TITLE
Proposed Single Storey Conservatory Replacement @ 9 Haslemere Avenue, Blackpool FY3 9JG

For: Mr S.C. Tokelove

DRAWING TITLE
Proposed Plans & Elevations

DRAWING NUMBER
Tokelove-Regs-01

REV
001

REVISIONS:

SCALE	DATE	DRAWN BY	PAPER SIZE	JOB
1:1	Feb 2021	SCT	A1	001