



front elevation (north east)



side elevation (north west)



rear elevation (south west)



side elevation (south east)

0 5 10m
scale bar 1:100

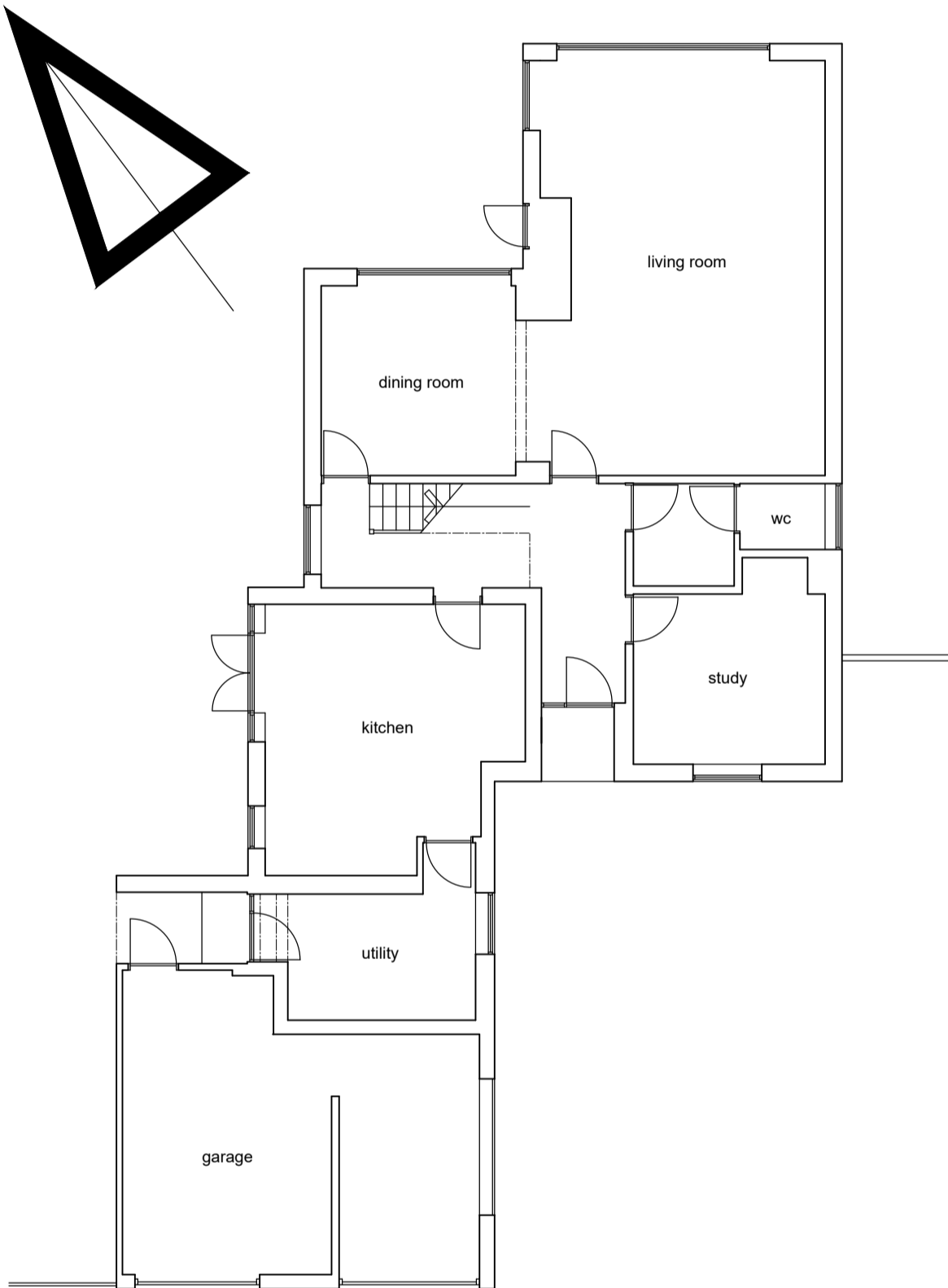

ground floor plan

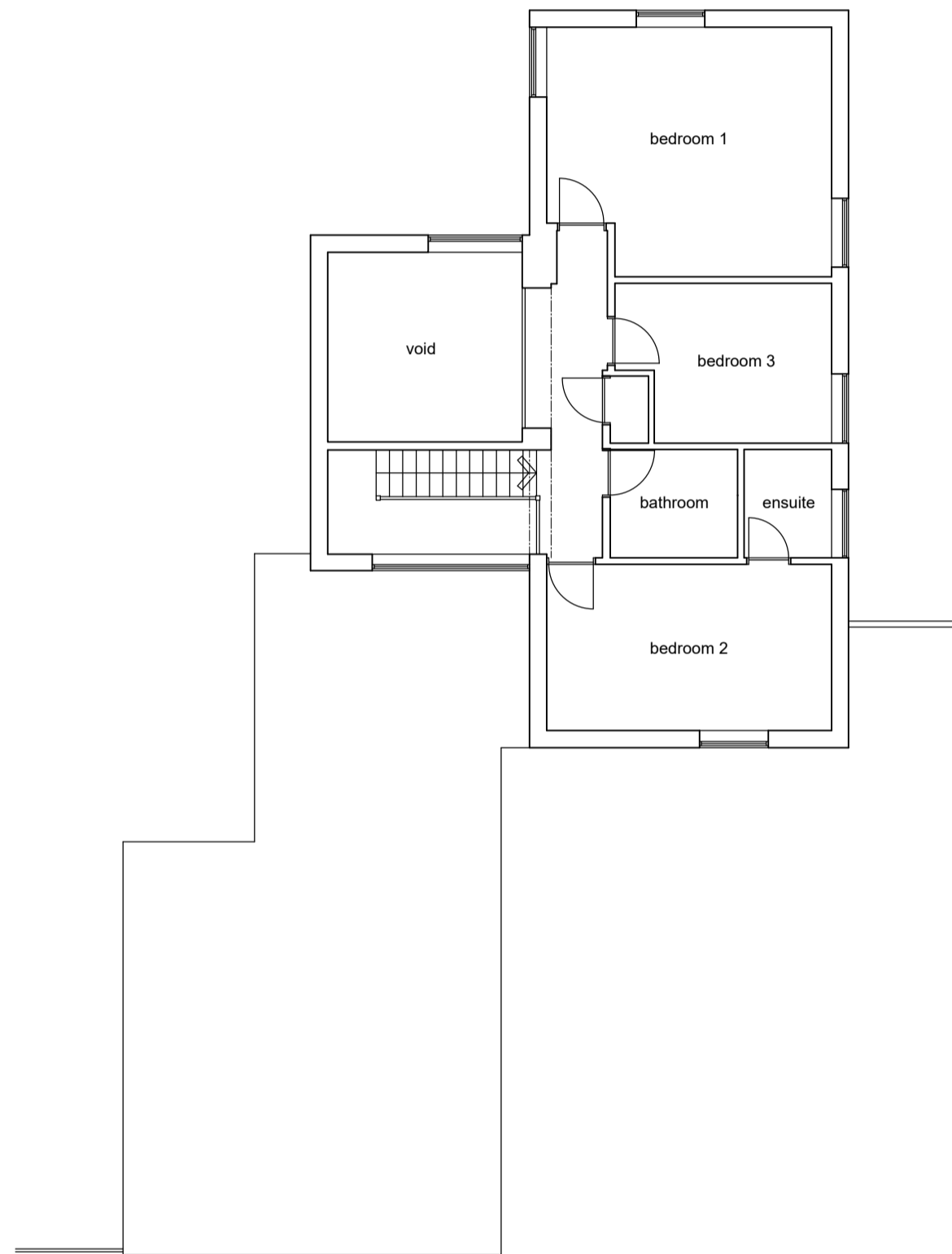

first floor plan

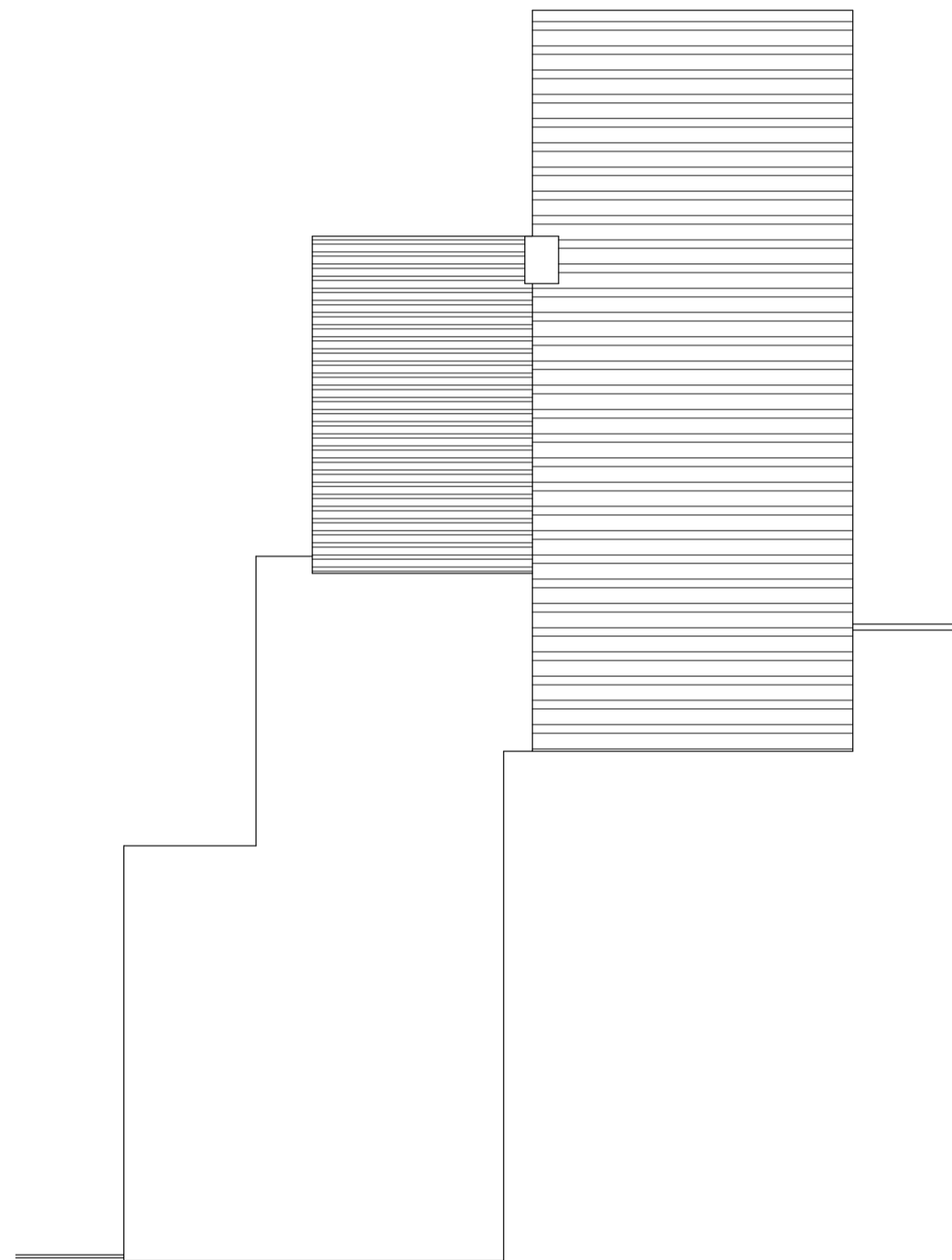

roof plan



Ordnance Survey, (c) Crown Copyright 2020. All rights reserved. Licence number 100022432
0 10m 50m
site location 1:1250

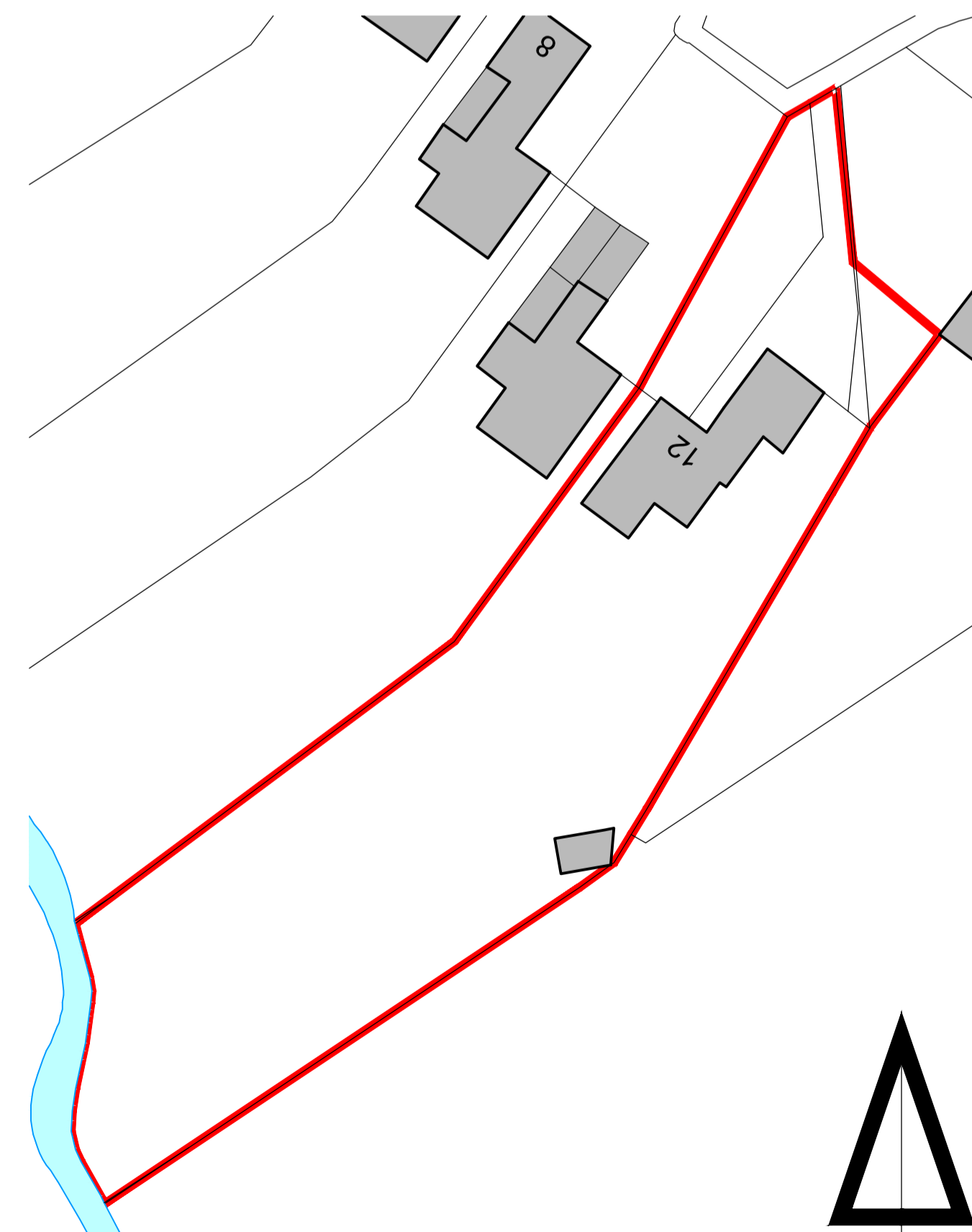

0 10m 50m
block plan 1:500

A 22.02.21 boundary line		nb	nb
Rev.	Date	Details	Drawn Checked
Issued for:			
PLANNING			
Project/Client:	Twelve, The Causeway		Project No: 1699
Dwg No:	10	Rev: A	
Scale:	varies		@ A1
North:			
Drawn By:	nb	Date:	24.11.20
Checked By:	nb	Date:	24.11.20

Nick BARBER
Architects

design@nickbarberarchitects.uk
www.nickbarberarchitects.uk
42 Kirby Rise / Barham / IPSWICH / Suffolk / IP6 0AX
01473 839 767 / 07932 033 360
Nick BARBER Architects Ltd / Registered in England 8867467

© Nick Barber Architects
Contractors must work only to figured dimensions which are to be checked on site
This line measures 90mm at stated sheet size