

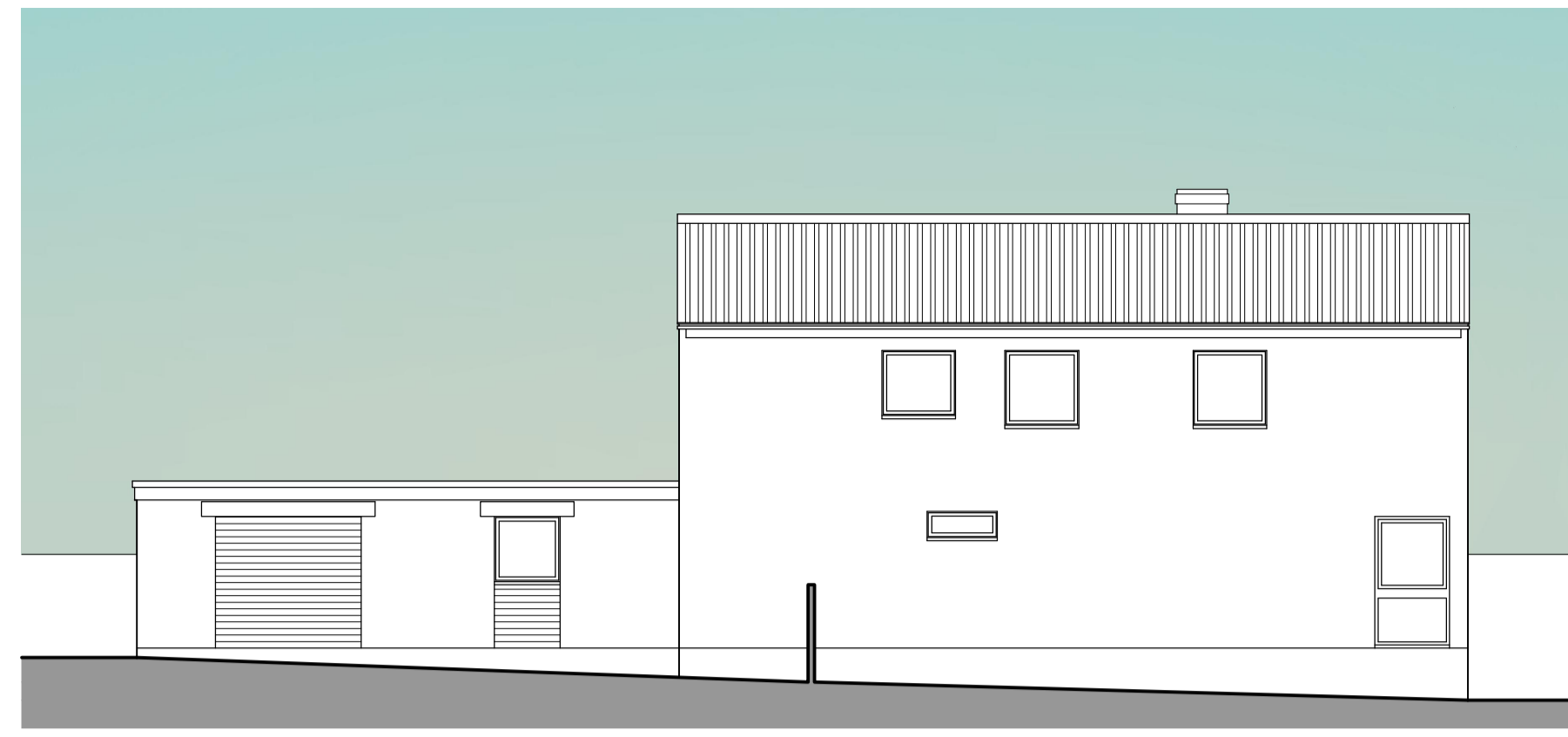

front elevation (north east)



side elevation (north west)



rear elevation (south west)

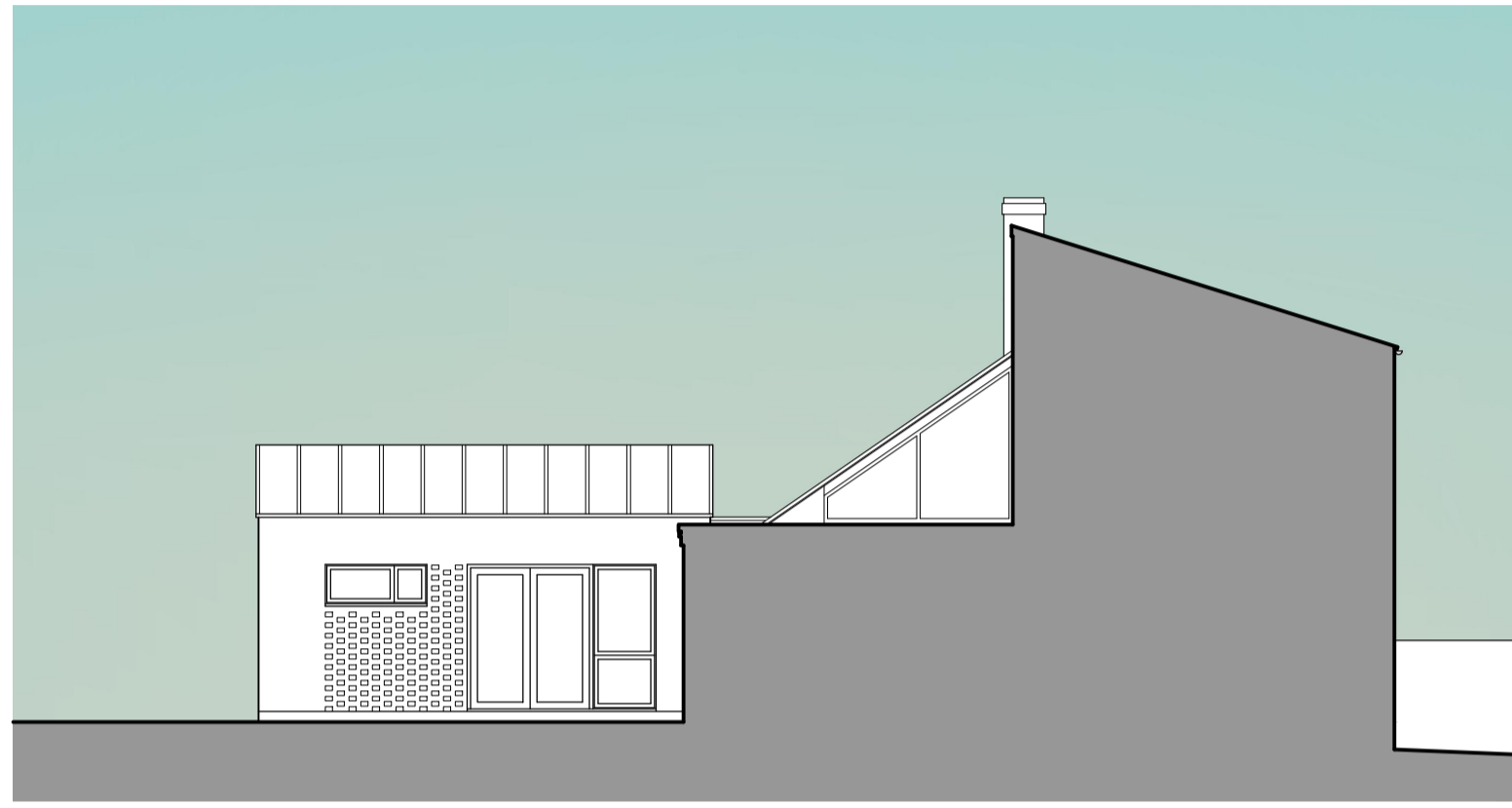

section / elevation (north east)



side elevation (south east)

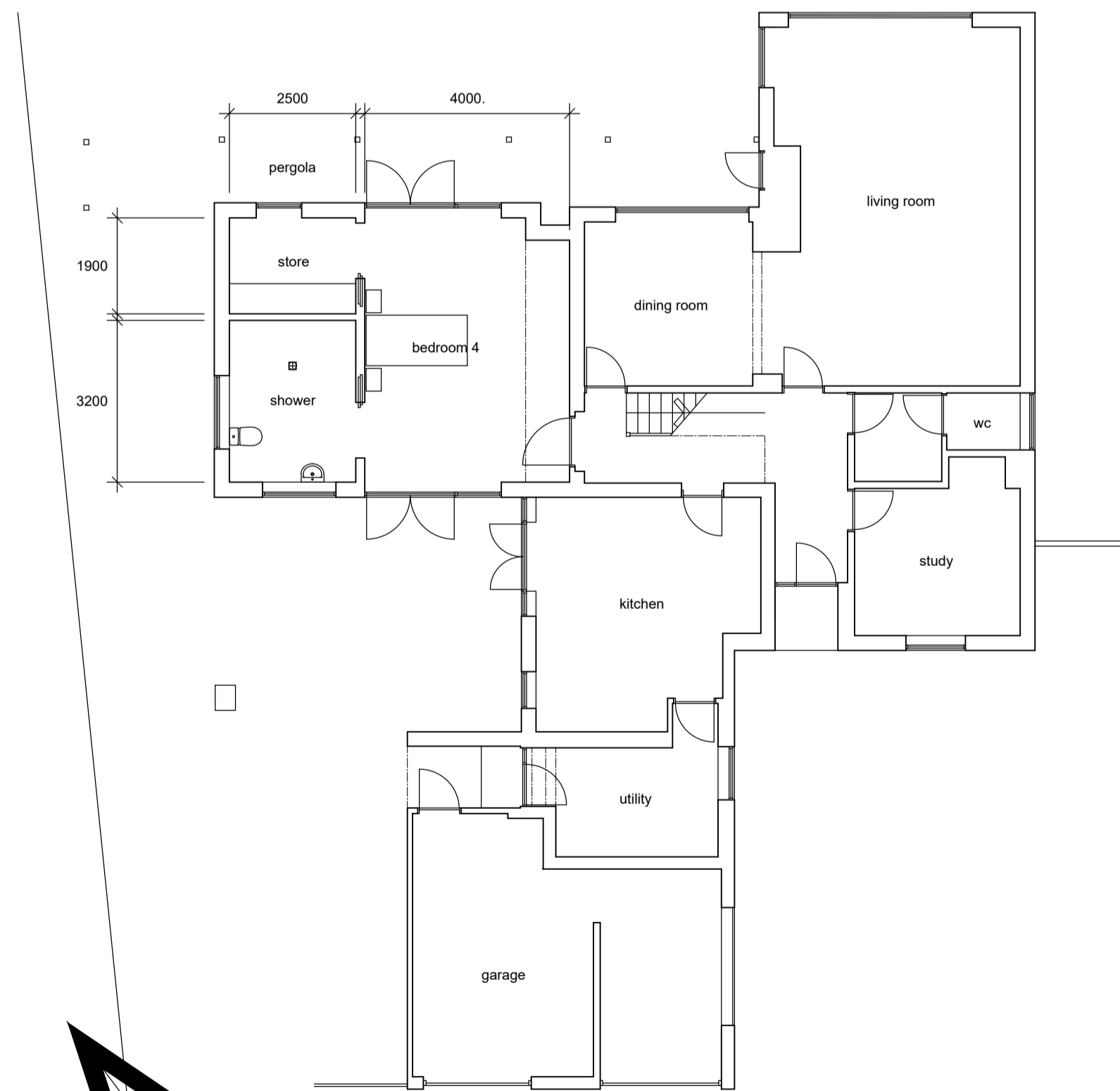
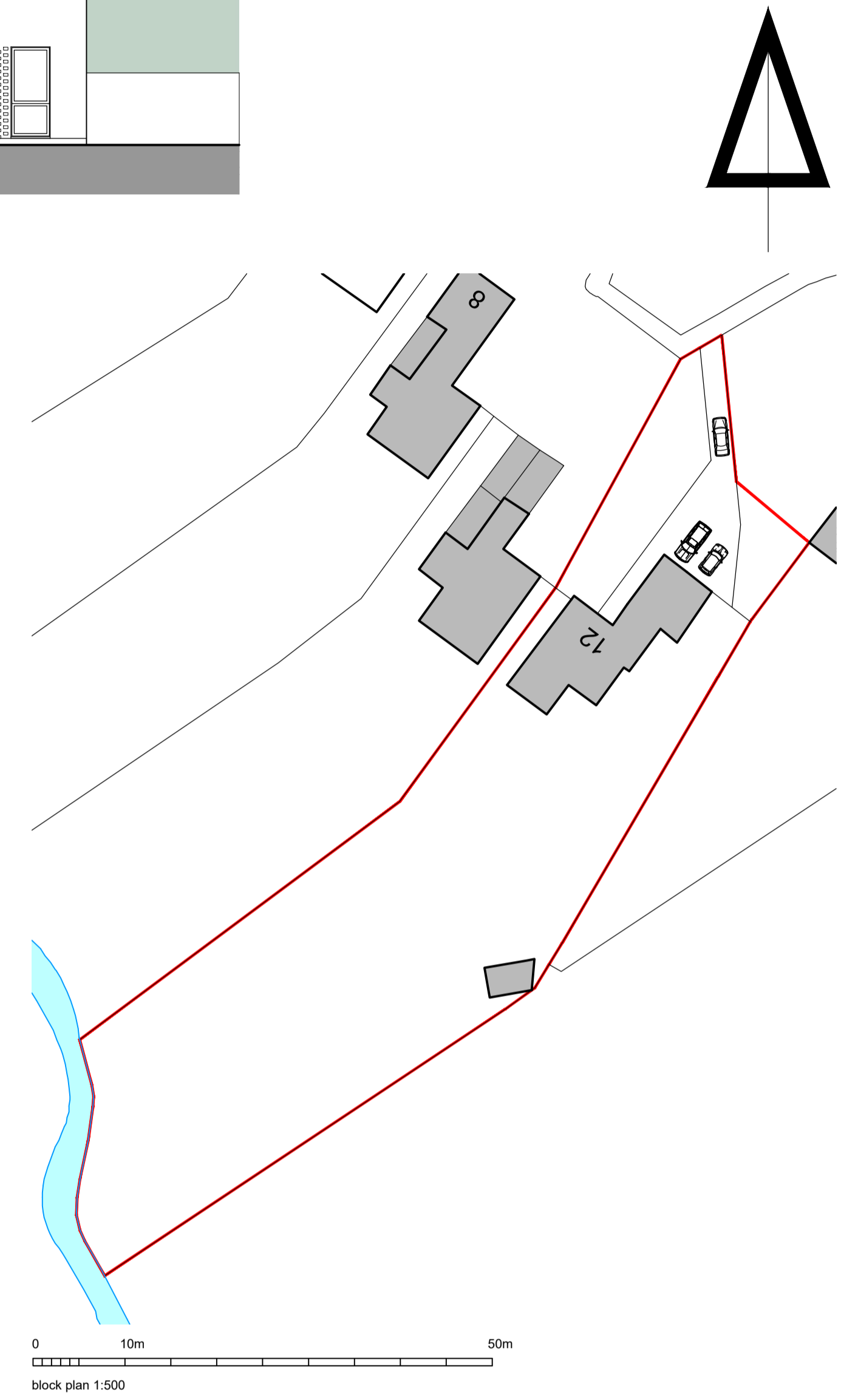

ground floor plan



first floor plan

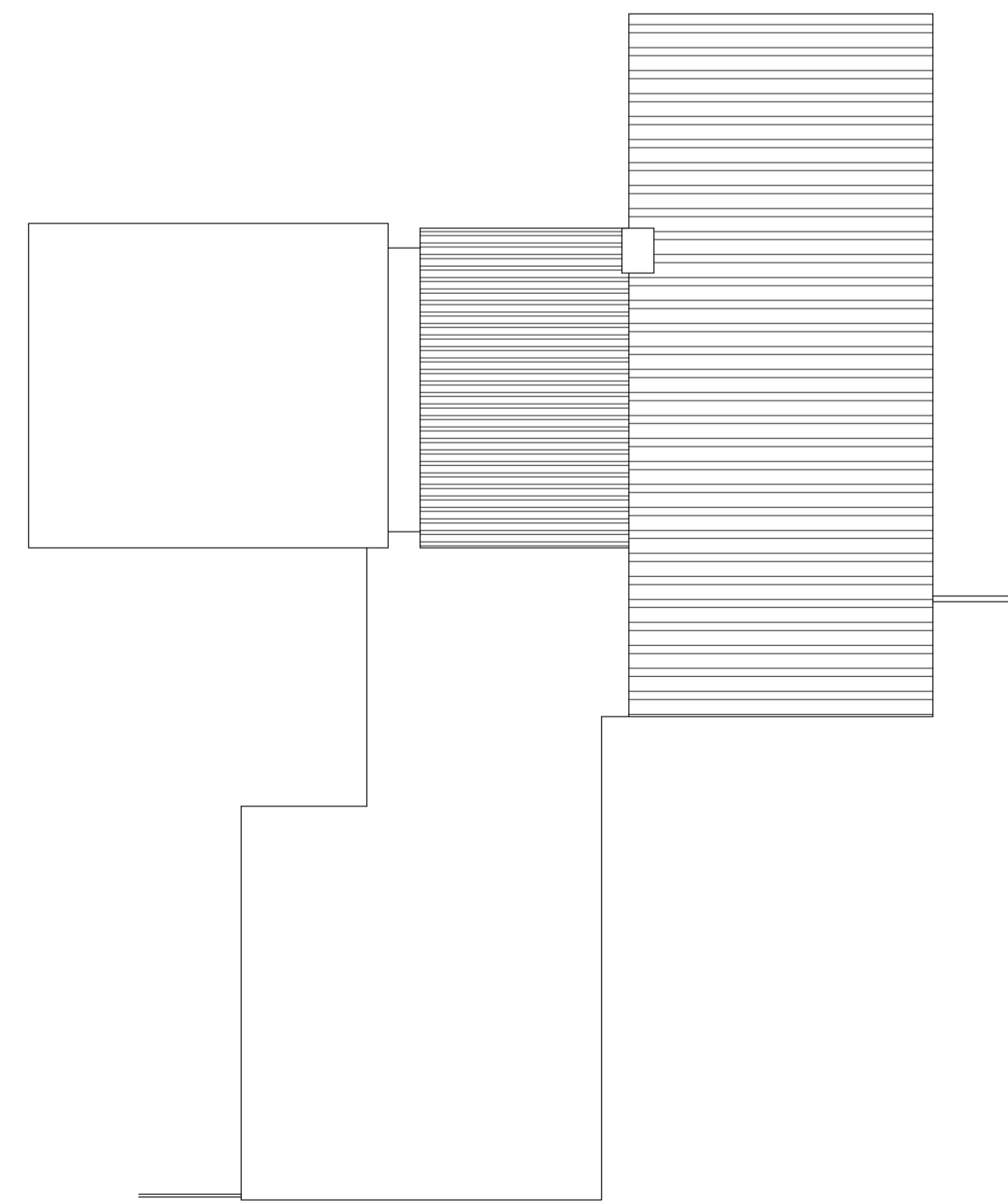

roof plan

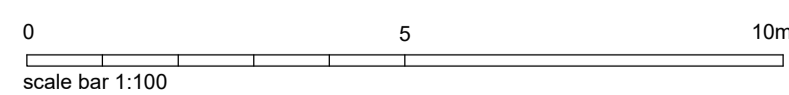

Rev.	Date	Details	Drawn	Checked
PLANNING				
Project/Client:		Project No:		
Twelve, The Causeway		1699		
Boxford		Dwg No:	Rev:	
for Mr & Mrs Lacy		20		
Drawing:		Scale:	@ A1	
plans and elevations		North:	as proposed	
as proposed		Drawn By:	Date:	
		nb	22.02.21	
		Checked By:	Date:	
		nb	22.02.21	

Nick BARBER
Architects

design@nickbarberarchitects.uk
www.nickbarberarchitects.uk
42 Kirby Rise / Barham / IPSWICH / Suffolk / IP6 0AX
01473 839 767 / 07932 033 360
Nick BARBER Architects Ltd / Registered in England 8867467

© Nick Barber Architects
Contractors must work only to figured dimensions which are to be checked on site
This line measures 90mm at stated sheet size