

**IF IN DOUBT - ASK**

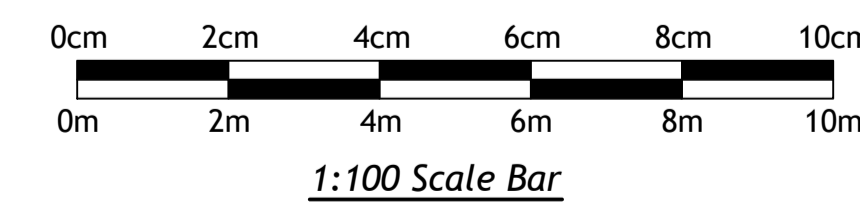
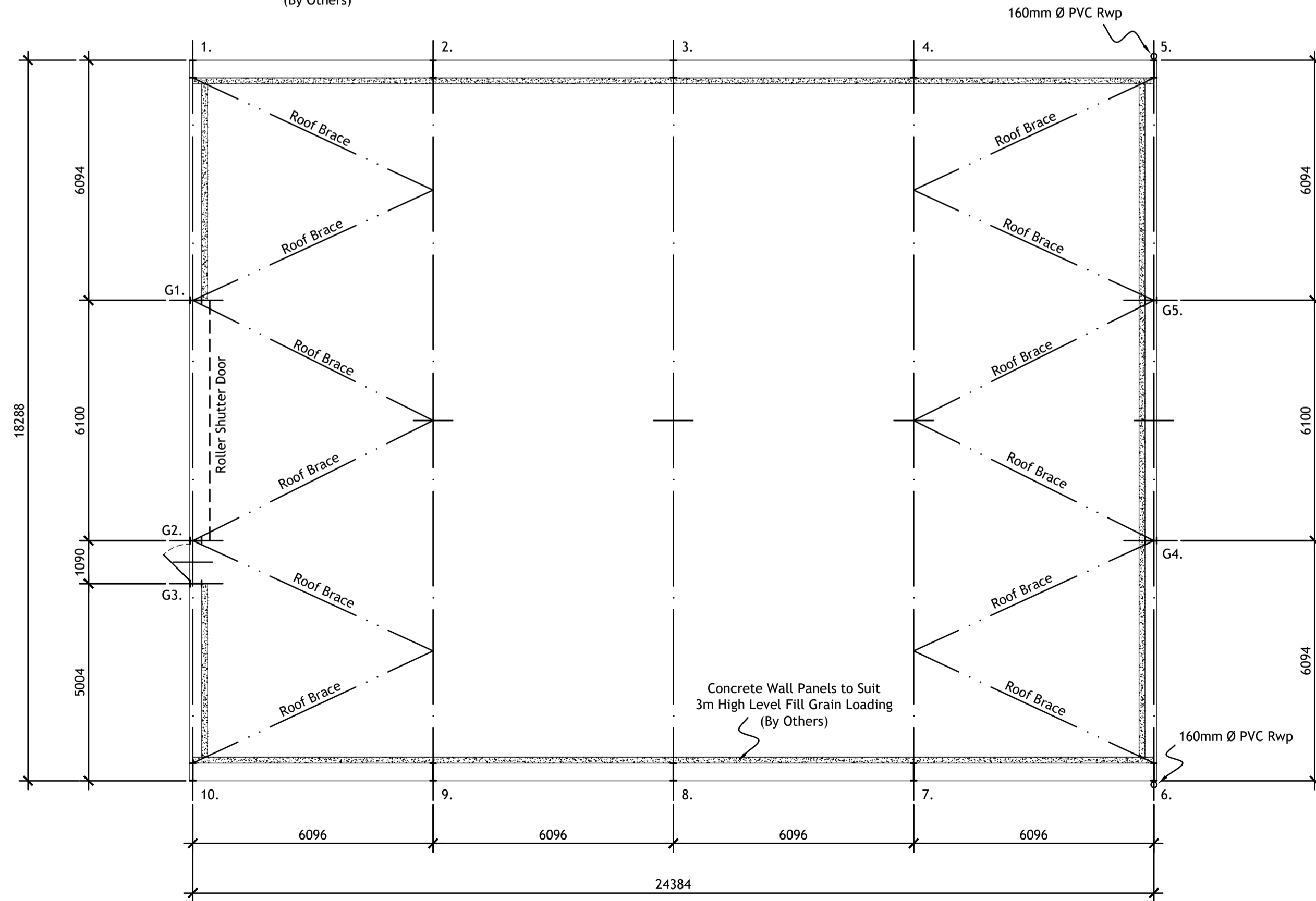
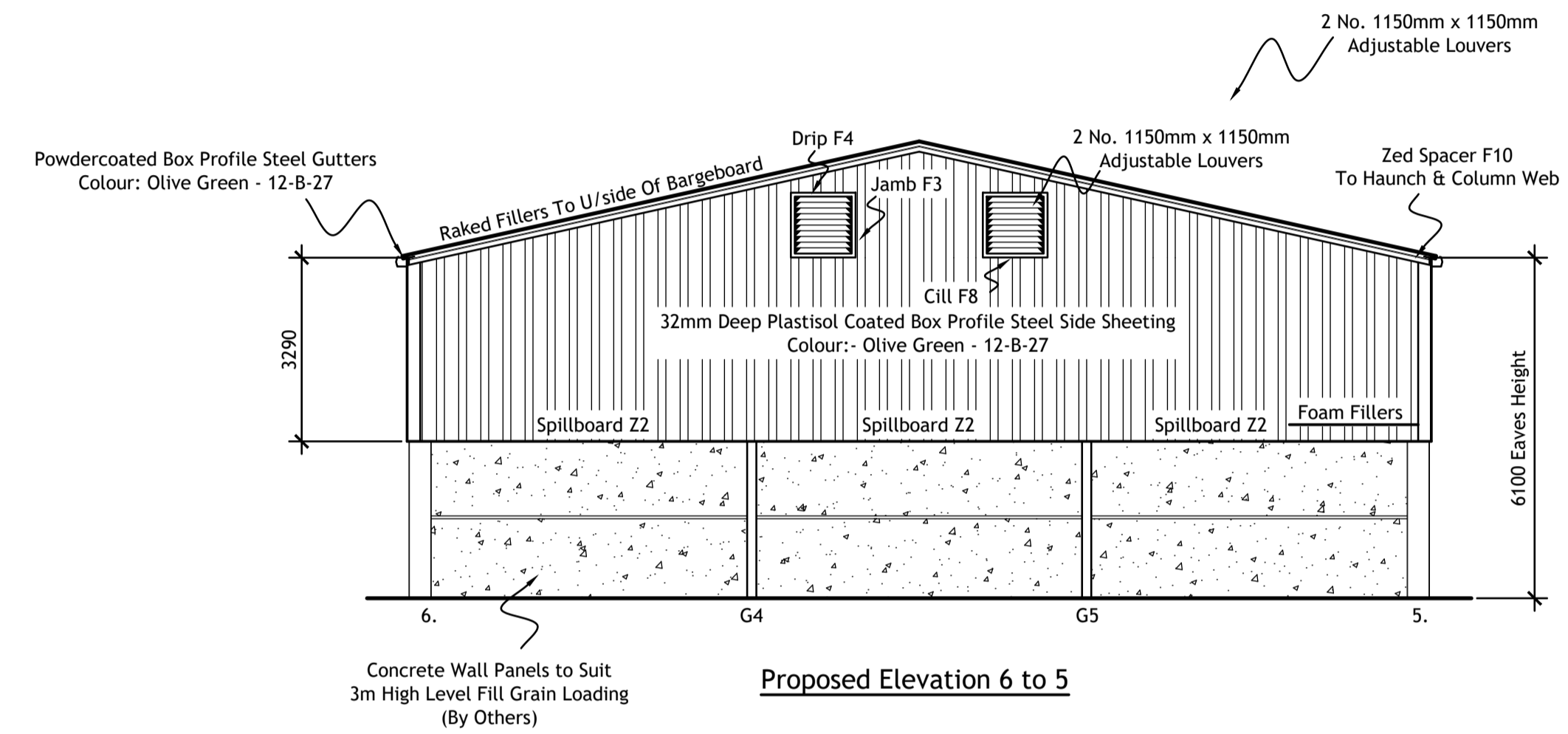
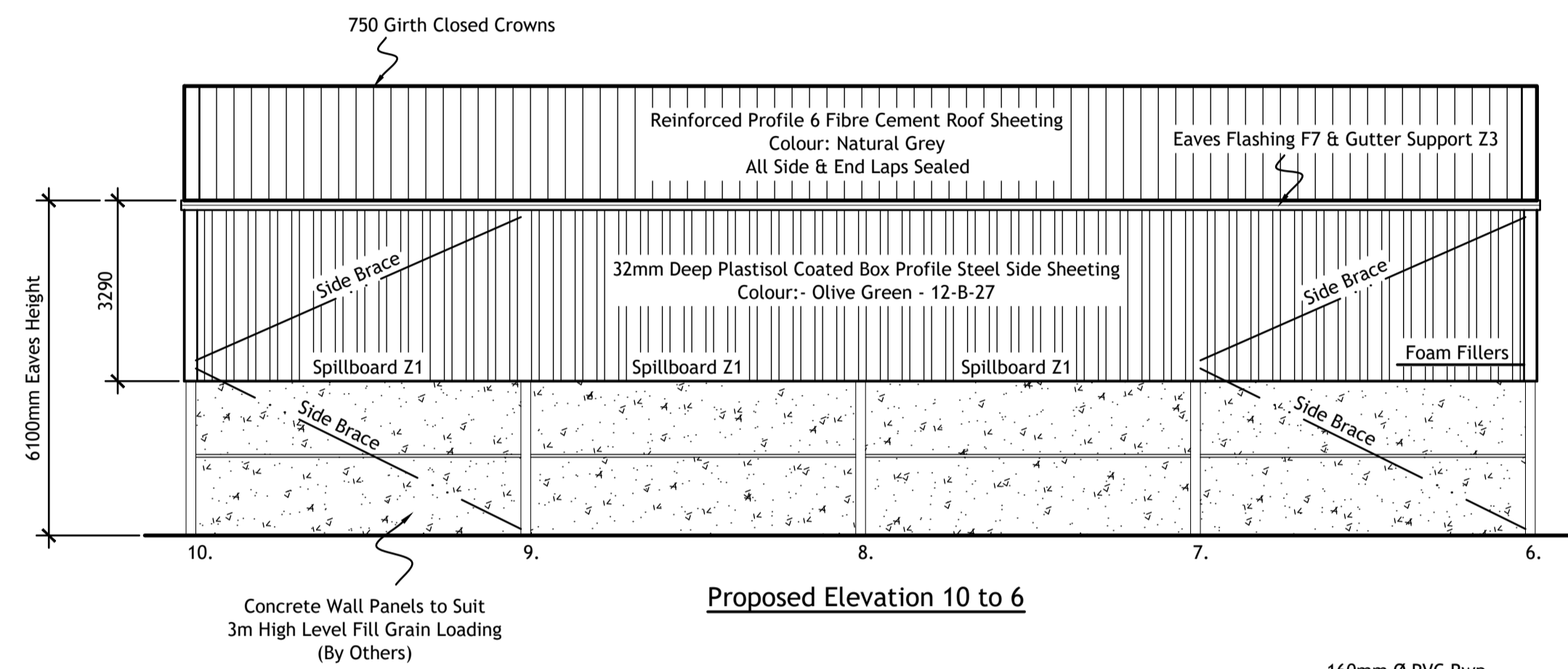
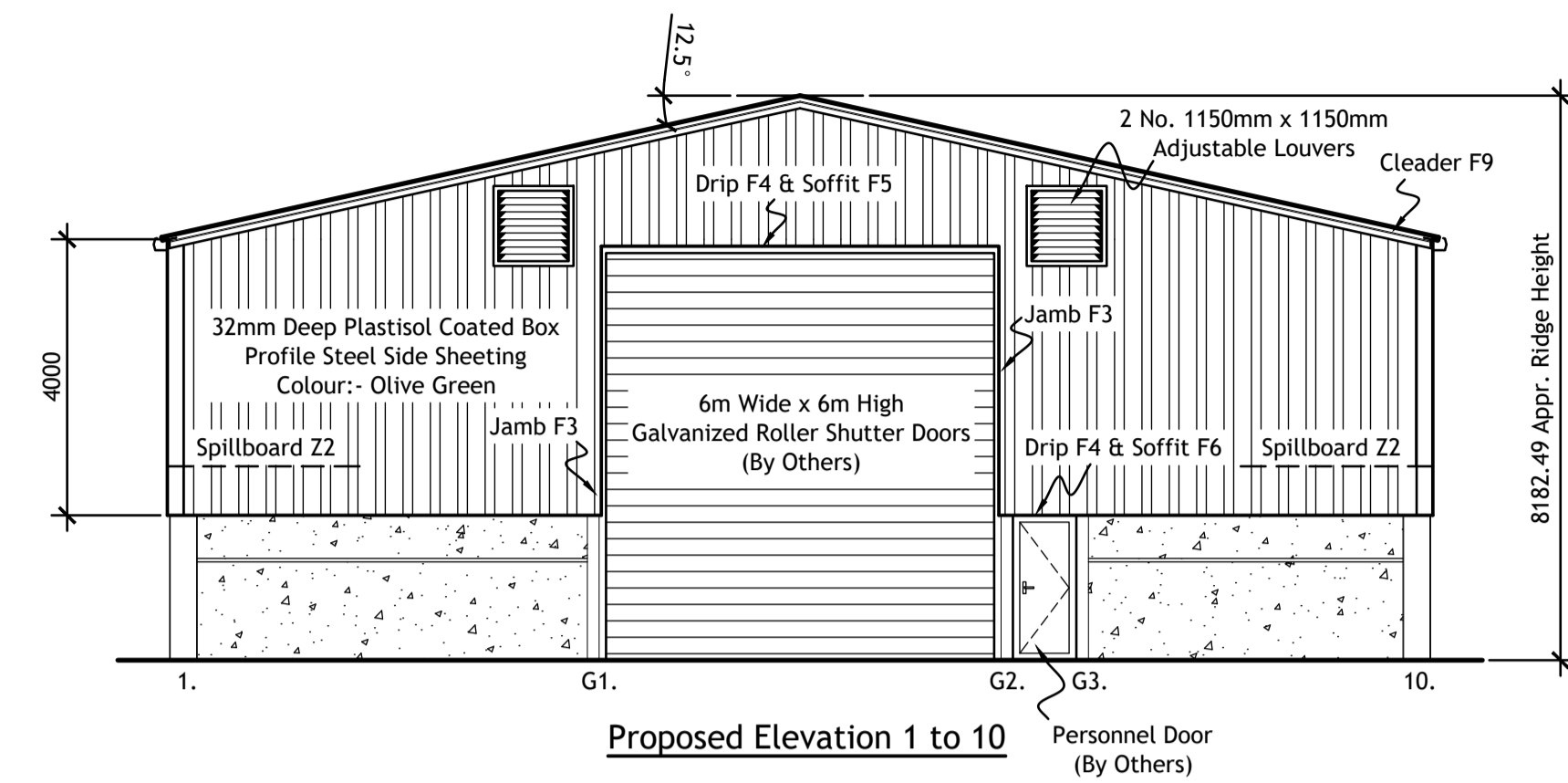
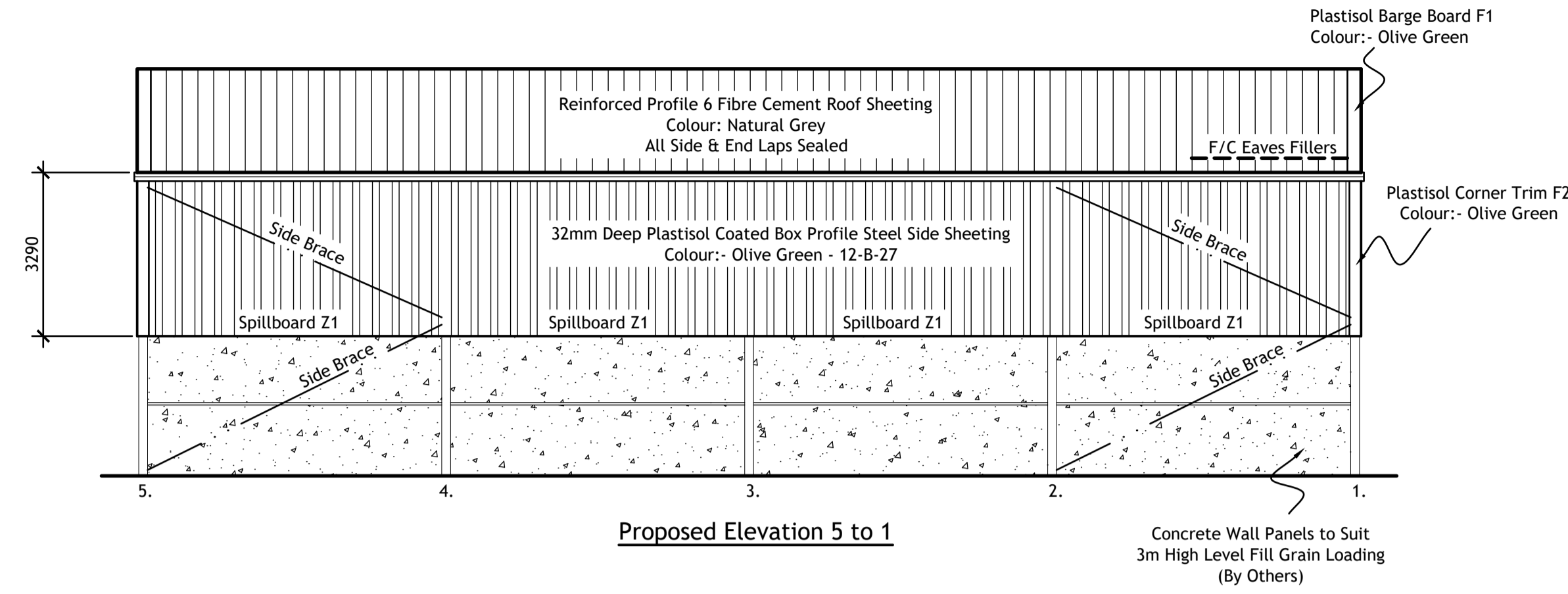

**NOTES:-**  
 1. This Building Is Designed In Accordance With:- BS 5502 Class 2  
 2. Erection Tolerances Will Be In Accordance With BS EN 1090.  
 3. Roof Pitch To Be:- 12.5°

**DRAWN BY:-** L.P  
**CHKD:-**  
**DATE:-** 11th February 2021  
**SCALE:-** 1:100 (A1 Sheet)

**APPROVED BY:-**  
**PROPOSED BUILDING FOR:-** R.N Euston Ltd  
 Wilwyn  
 Florden Road  
 Creething St. Mary  
 Ipswich  
 Suffolk, IP6 8NH

**DATE:-**  
**SITE:-** Mr Darren Howard  
 C/O Andrew Sunnucks  
 Chelmshoe Farm  
 Monks Lodge Road  
 Great Maplestead  
 Essex, CO9 2RL

**REVISION:-**  
 A: Sales Issue 11.02.21  
 B: Colours Added, 2 Additional Louvres Added 18.02.21

**A. J. Lowther & Son Ltd** 

The Factory, Whitchurch, Ross-on-Wye, Herefordshire. HR9 6DF  
 Telephone:- 01600 890482 Fax:- 01600 890930  
 E-mail:- info@ajlowther.co.uk © A.J Lowther & Son Ltd

**REVISION:-** B **DRAWING NO:-** 4617 / GA01