

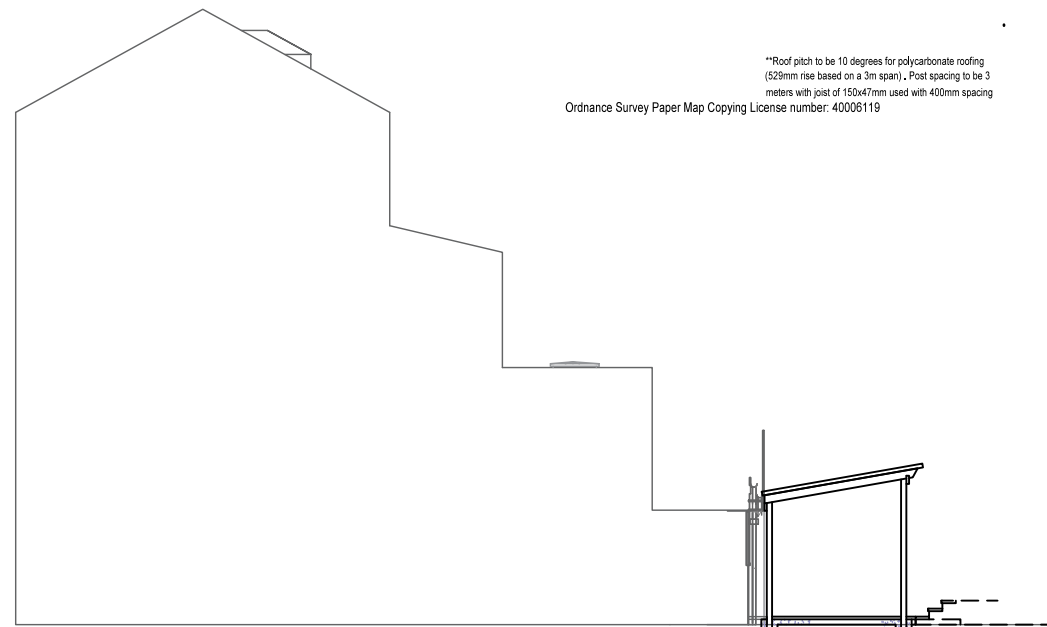

West Elevation (Existing)

New timber double glazed door as described within Appendix C



North Elevation (Existing)
(through party line)

**Roof pitch to be 10 degrees for polycarbonate roofing (529mm rise based on a 3m span), Post spacing to be 3 meters with joist of 150x47mm used with 400mm spacing
Ordinance Survey Paper Map Copying License number: 40006119

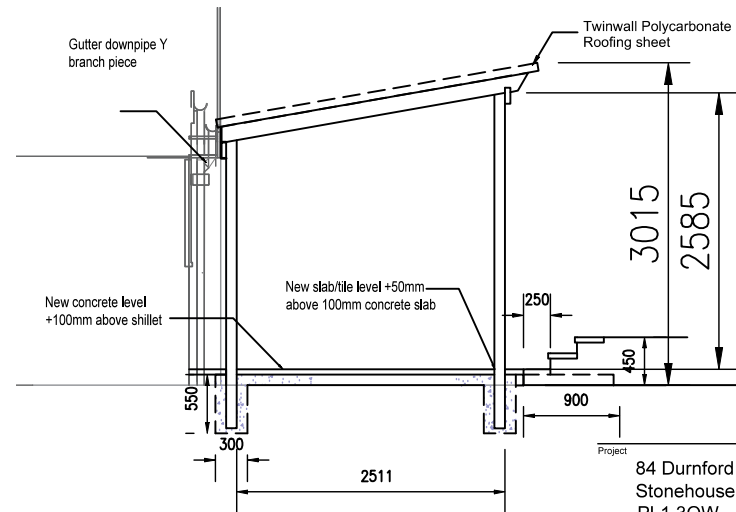

North Elevation (Existing)
(through party line)

Project
84 Durnford Street
Stonehouse, Plymouth
PL1 3QW

Title
Proposed Elevations and Pergola plan
External works and replacement door/windows

Date 27/02/2020	DO NOT SCALE FROM THIS DRAWING CHECK ALL DIMENSIONS ON SITE
Scale NTS	Issue Status Planning