

All dimensions in millimetres unless otherwise stated.  
 Any variations or supplementary drawings are to be approved by Sheppard BSP. All dimensions and conditions are to be checked on site prior to preparing drawings or commencing any work.

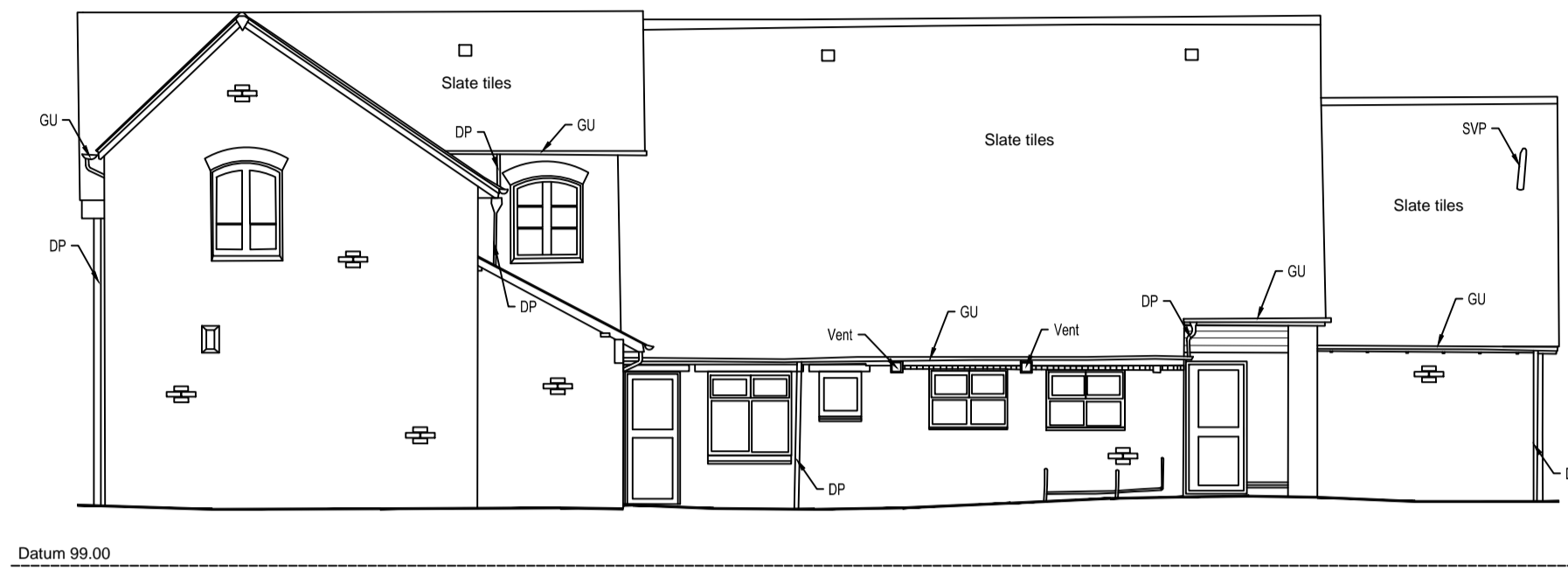

South Elevation



West Elevation



North Elevation

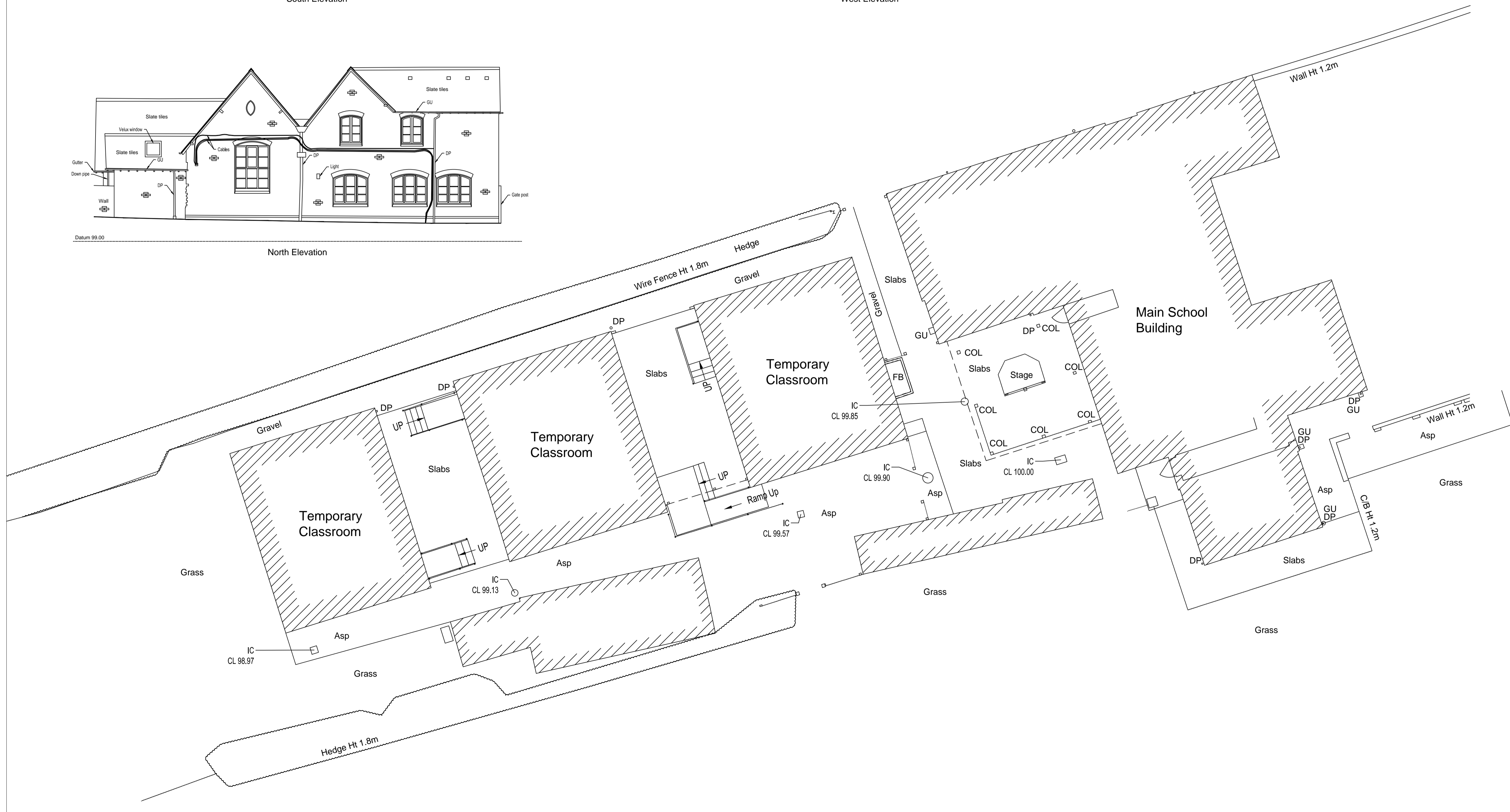

A	Do not scale reference removed	02.03.21
Rev	Description	Date

**Sheppard**  
 BUILDING & PROJECT CONSULTANCY

The Old Stables, Hatfield Farm, Hatfield Lane,  
 Hatfield, Nr Worcester WR5 2PZ  
 Tel: 01905 821582 Fax: 01905 821582  
 e-mail: admin@sheppardbps.co.uk  
 web: www.sheppardbps.co.uk

**Project:**  
 Longney CofE Primary School  
 Chatter Street, Longney  
 Gloucestershire GL2 3SL

**Classroom Extension**

**Drawing description:**  
 PLANNING  
 Existing - Site Plan & Elevations

**Scale:** 1:100 @ A1 **Date:** Oct 2015

**Drawn By:** SJV **Checked By:**

**Drawing Nr:** 15/Long-01 **Rev:** A