

Existing North Elevation

pantile roof covering

red brickwork

painting timber frame casement windows

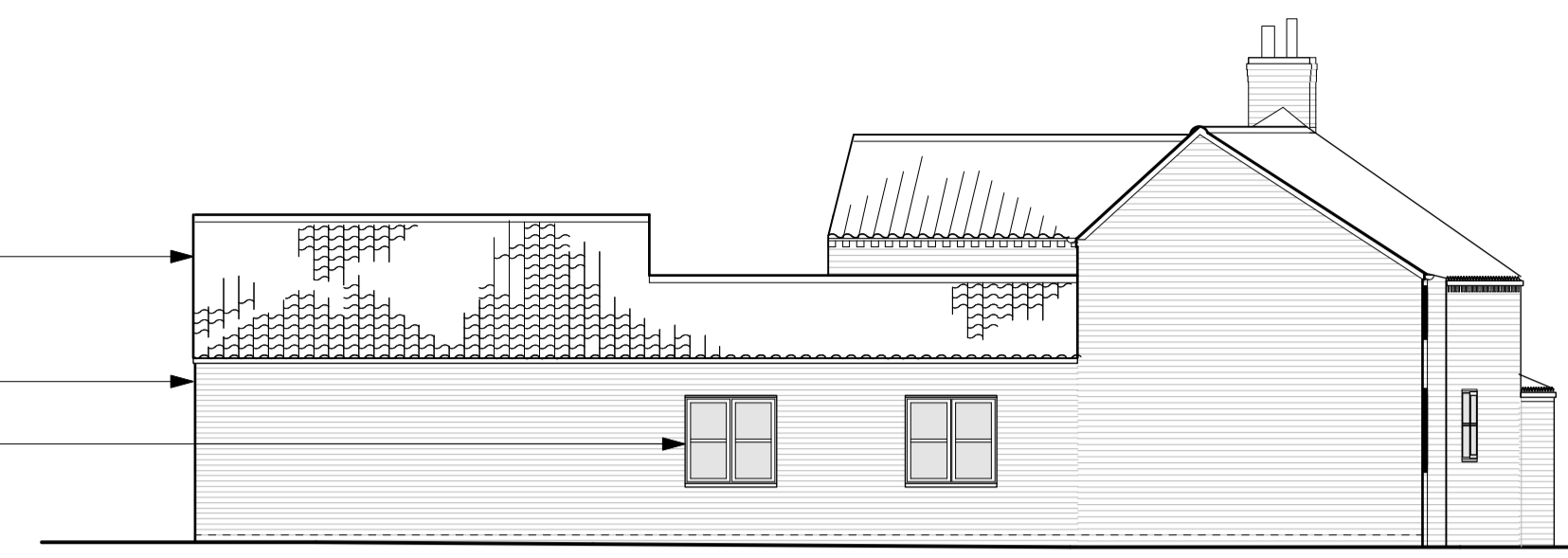

Existing East Elevation



Existing South Elevation

pantile roof covering

red brickwork

timber frame open porch

steel garage doors



Existing West Elevation

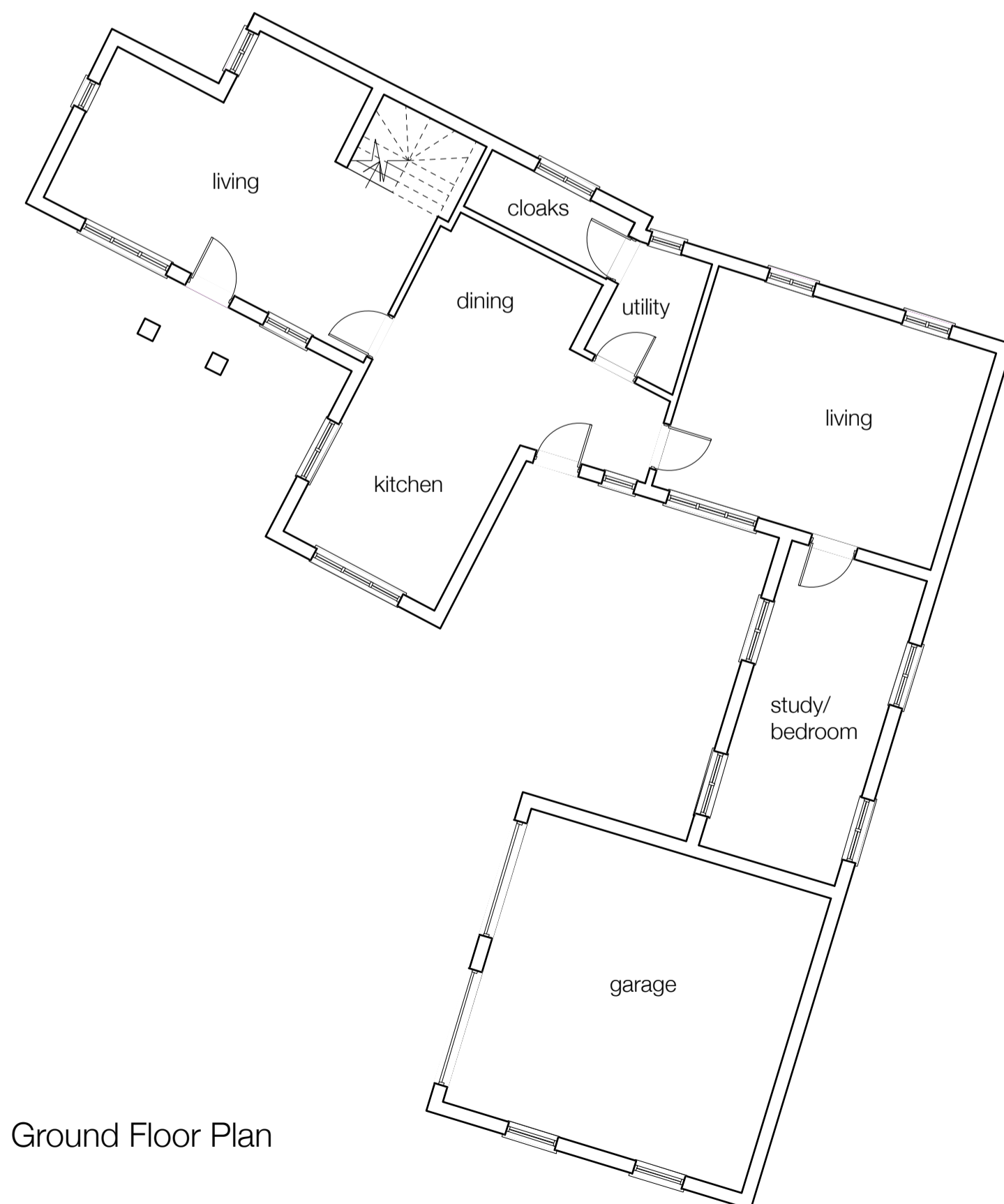

Existing Ground Floor Plan

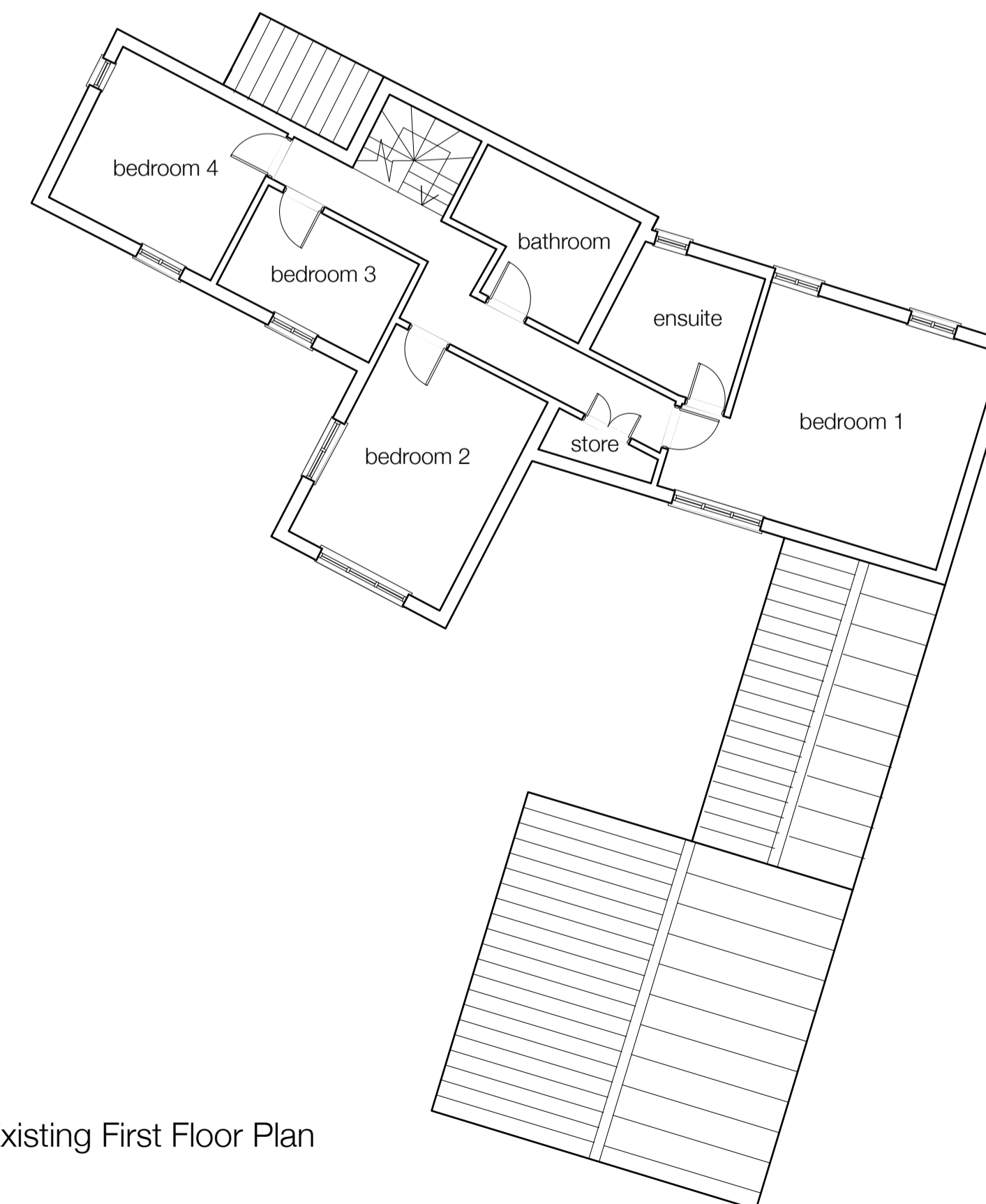

Existing First Floor Plan

| REV | DATE | DESCRIPTION | BY |
|-----|------|-------------|----|
|-----|------|-------------|----|



CLIENT
Allan and Anna Joyce

PROJECT
Oak House,
Westhorpe, Southwell

DRAWING
Existing House - Plans & Elevations

| PROJECT NUMBER | SCALE @ A1 | DATE | BY |
|----------------|------------|---------|----|
| 3851 | 1:100 | Feb '20 | |

| DRAWING NUMBER | REVISION | STATUS |
|----------------|----------|----------|
| 02 | | Planning |

This drawing is copyright and remains the property of Allan Joyce Architects Ltd. Generally do not scale drawings. All dimensions to be confirmed on site.