

Proposed Ground Floor Plan

Total Floor Area - 824m²
 Number of Apartments - 15

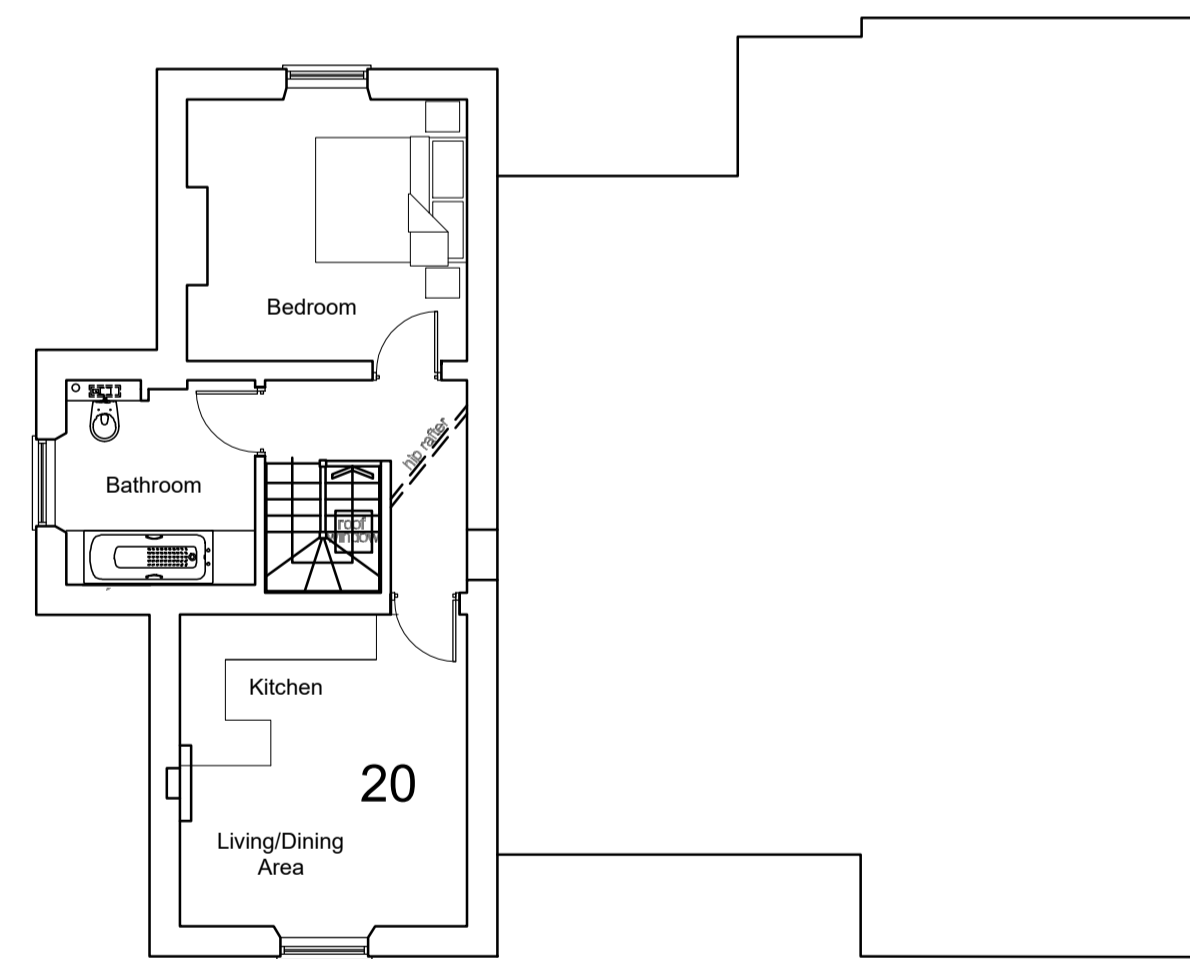
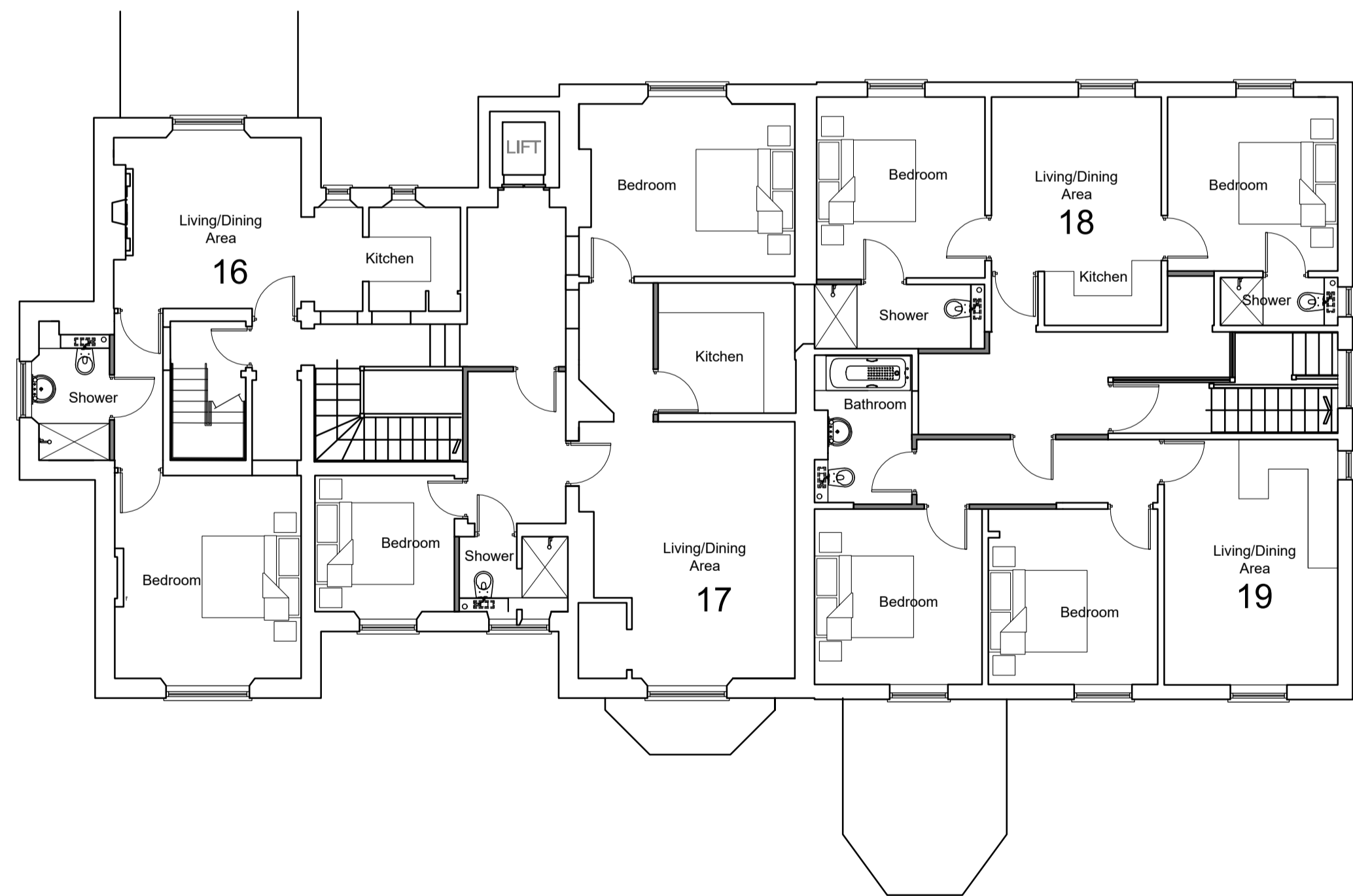

Proposed First Floor Plan

Total Floor Area - 276m²
 Number of Apartments - 4

Proposed Second Floor Plan

Total Floor Area - 45m²
 Number of Apartments - 1

-	01/01/18	Original Drawing	JB	JB
Rev	Date	Revision Description	Drawn By	Approved By
 6 Pioneer Court, Darlington, DL1 4WD t: 01325 464 111 e: studio@adgarchitects.co.uk w: www.adgarchitects.co.uk				
Client				
LPB Homes				
Project Information				
Proposed Conversion of the Old Rectory Care Home into Residential Apartments				
Drawing Title				
Proposed Floor Plans				
A1 Scale		A3 Scale		
1:100		1:200		
Job Number		Drawing Number	Revision	
H.20.57		(00) 2	-	
Drawing Issue				
PLANNING				
© Copyright 2018 ADG Architects Ltd				