

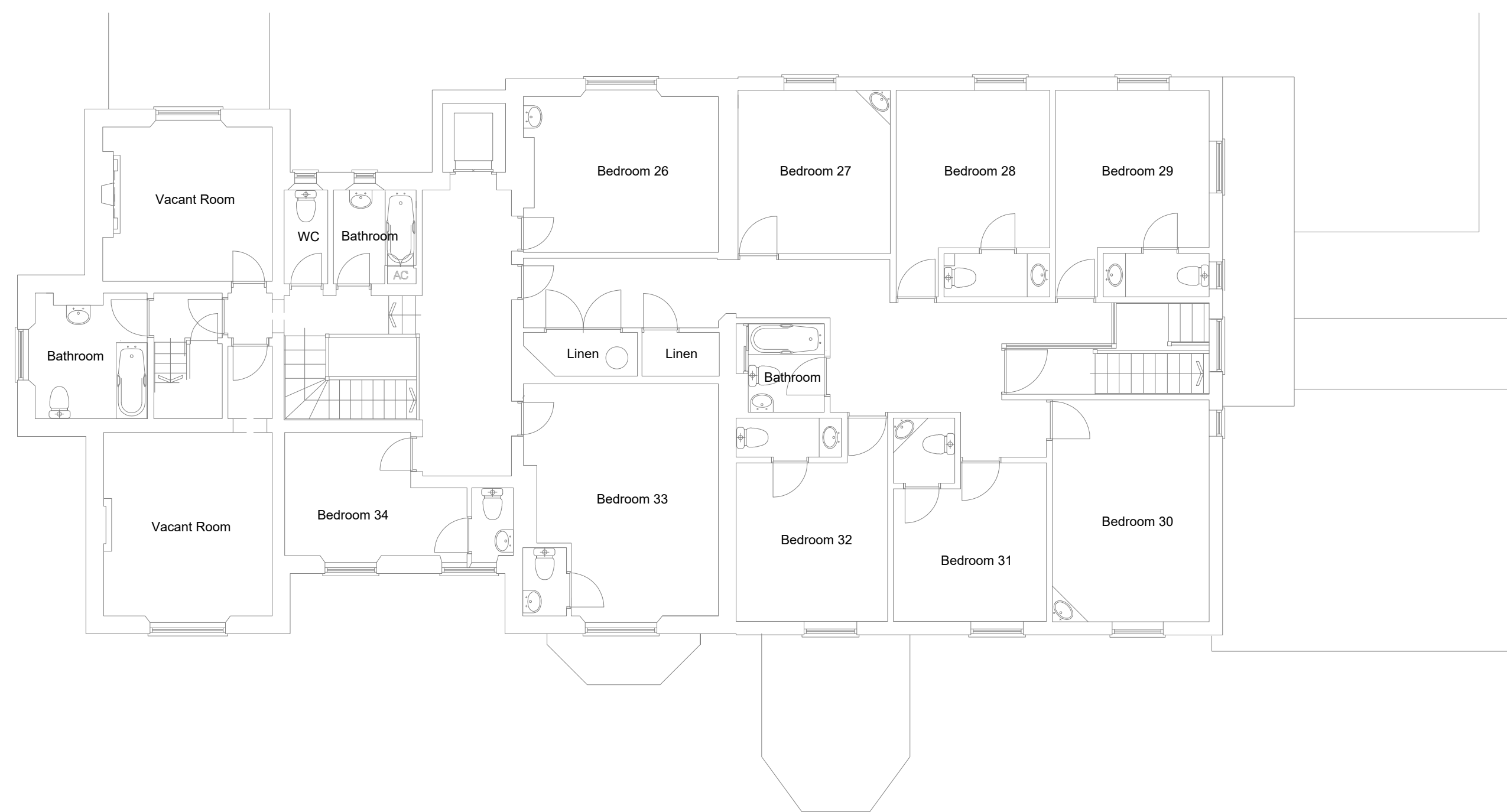

Proposed Ground Floor Plan

Total Floor Area - 904m²

Number of Bedrooms - 24



Proposed First Floor Plan

Total Floor Area - 276m²

Number of Bedrooms - 9

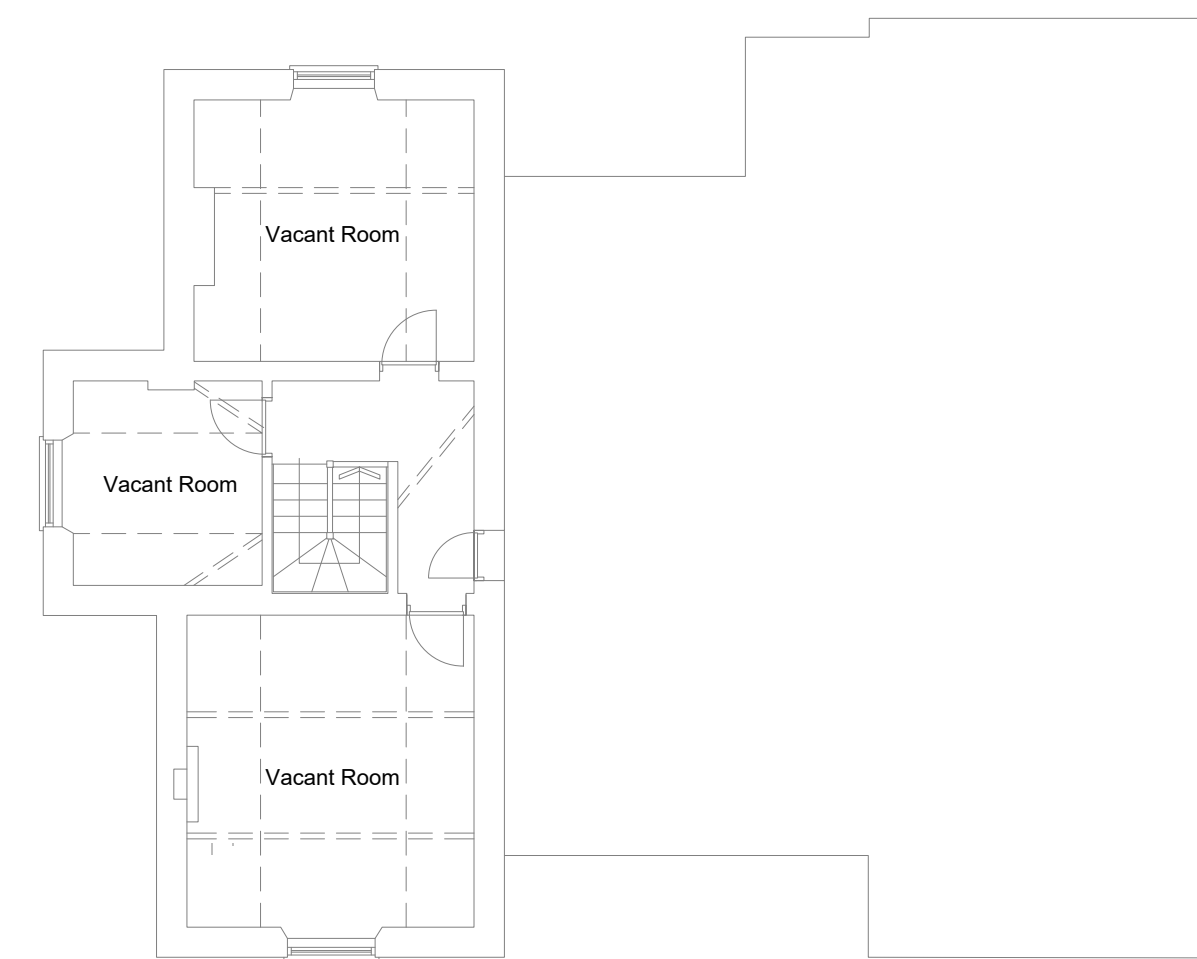

Proposed Second Floor Plan

Total Floor Area - 45m²

Number of Bedrooms - 0



-	01/01/18	Original Drawing	JB	JB
Rev	Date	Revision Description	Drawn By	Approved By
 6 Pioneer Court, Darlington, DL1 4WD t: 01325 464 111 e: studio@adgarchitects.co.uk w: www.adgarchitects.co.uk				
Client				
LPB Homes				
Project Information				
Proposed Conversion of the Old Rectory Care Home into Residential Apartments				
Drawing Title				
Existing Floor Plans				
A1 Scale	1:100		A3 Scale	1:200
Job Number	Drawing Number	Revision		
H.20.57	(00) 1	-		
Drawing Issue				
PLANNING				
© Copyright 2018 ADG Architects Ltd.				