

job	SYDENHAM POLICE STATION LONDON SE26 4RN	date:	02/2015
drawing	PROPOSED EAST ELEVATION	scale:	1:100 @ A0
job no:	2006	drawing no.	GA_E_E
rev.	AS BELOW	rev.	AS BELOW

note: all dimensions to be checked on site before commencement of the work. if this drawing exceeds the quantities in any bill of materials are to be informed before the work is commenced. for all other than planning application purposes do not scale, use dimensions as shown on drawing.

rev.	date	description	issued by	checked by
	2015/06/25	ISSUED FOR PLANNING	AK	PG

PLANNING APPLICATION

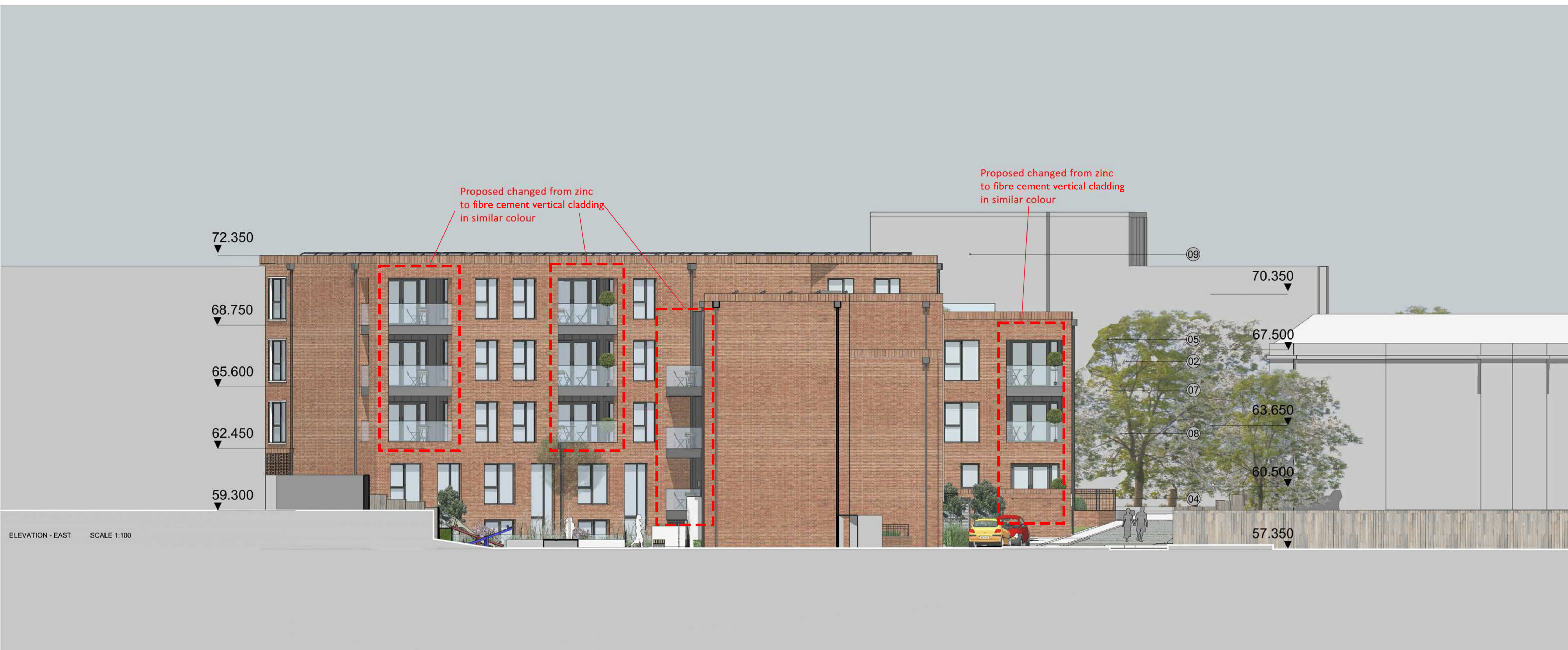

Note:
Approved Planning Drawing
Marked up by MH Architects 26.02.2021

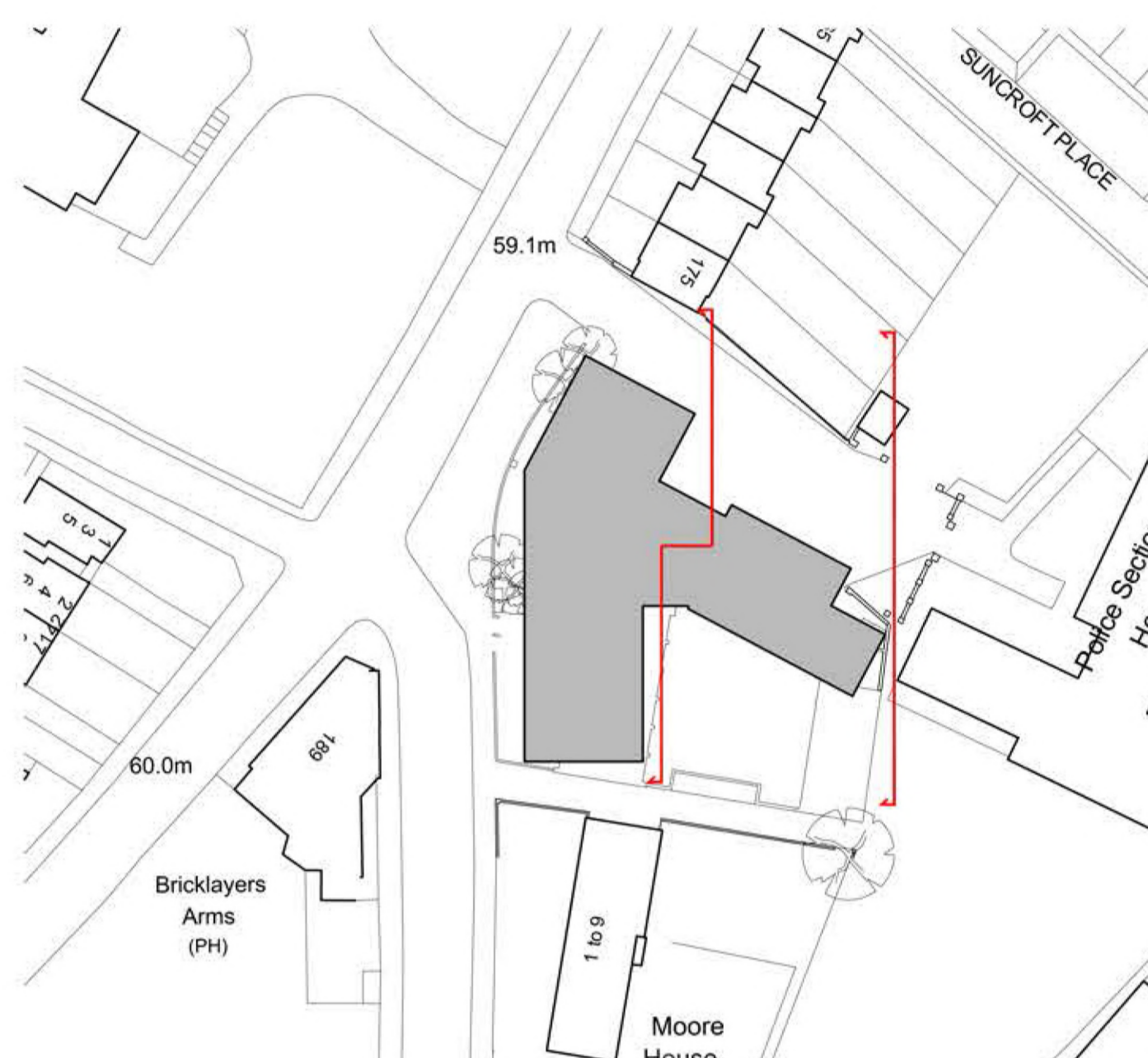

NO	DESCRIPTION
01	RED BRICK
02	BRICK RETURN TO FRAME INSERT ZINC TO BALCONY
03	PRE-CAST RECONSTITUTED STONE WINDOW SURROUND
04	PRE-CAST RECONSTITUTED STONE CANOPY OVER ENTRANCE
05	PRE-PATINATED BLACK ZINC - (VM ZINC ANTHORAZIAC)
06	PPC METAL WINDOWS AND DOORS OR SIMILAR- RAL 7016
07	ZINC FASCIA AND SOFIT TO INSERT BALCONY
08	GLASS BALUSTRADE
09	PV PANEL

Key changed from zinc to fibre cement vertical cladding in similar colour