

- Notes
1. This drawing is the copyright of MH Architects Ltd
 2. Do not scale this drawing except for Local Authority planning purposes
 3. All dimensions must be checked on site by the contractor prior to commencement of the works.

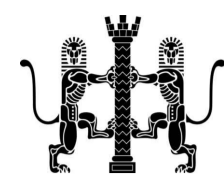

Client Approval

X	A - Approved
X	B - Approved with comments
X	C - Do not use

Rev.	Revision Note/Purpose of Issue	Drw By	Date	Chk By	Date
P01	Issued for planning submission	IW	18/08/20	FMH	18/08/20
P02	Render replaced by PPC aluminium cladding	KP	26/11/20	CS	26/11/20
P03	RPC aluminium cladding replaced by fibre cement cladding	JEL	25/02/21	CS	25/02/21



SOUTH ELEVATION

- DESCRIPTION
- 1 RED BRICK
 - 2 FIBRE CEMENT CLADDING IN VERTICAL PANELS, COLOUR DARK GREY
 - 3 WINDOW WITH STONE EFFECT SURROUND
 - 4 STONE EFFECT CANOPY OVER ENTRANCE
 - 5 PPC METAL WINDOWS AND DOORS AL TO10
 - 6 GLASS BALUSTRADE
 - 7 BRICK-HEADER PATTERN WITH SOLDIER-COURSE



EAST ELEVATION 1

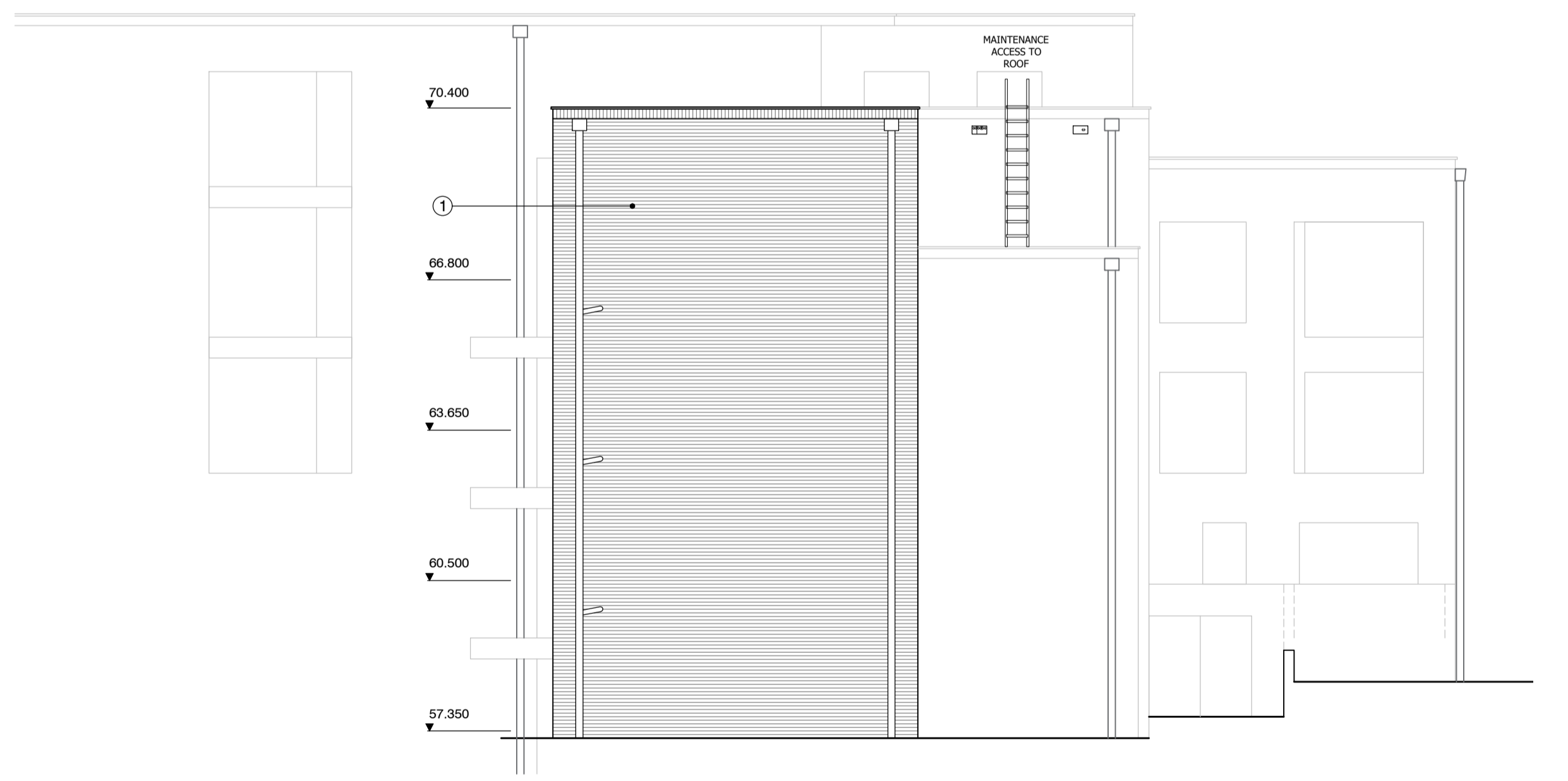

EAST ELEVATION 2

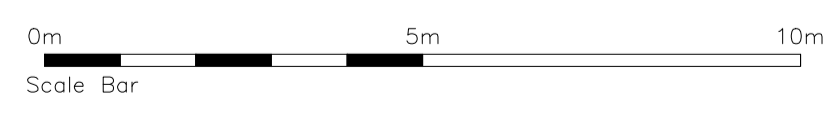

Selsdon Building Contractors Ltd
 Sydenham Police Station
 179 Dartmouth Road
 London SE26 4RQ

Drawing title: **Proposed South and East Elevations**

Ground Floor Bicentennial Building Southern Gate Chichester West Sussex PO19 8EZ
 t: 01243 774748
 e: admin@mharchitects.co.uk
 www.mharchitects.co.uk
 Limited Company Registered in England No.1994233

Drawn	Date	Checked	Date	Scale at A1
IW	18/08/20	FMH	18/08/20	1:100
Job No.	Pro.	Org.	Zone	Level
18/192	SPS	MHA	00	XX
DR	A	0353	P03	
Purpose of Issue: PLANNING				