

INTELLECTUAL PROPERTY

© COPYRIGHT GRIMSHAW ARCHITECTS PTY LIMITED. UNLESS OTHERWISE AGREED IN WRITING, ALL RIGHTS TO USE THIS DOCUMENT ARE SUBJECT TO PAYMENT IN FULL OF ALL GRIMSHAW CHARGES. THIS DOCUMENT MAY ONLY BE USED FOR THE EXPRESS PURPOSE AND PROJECT FOR WHICH IT HAS BEEN CREATED AND DELIVERED. AS NOTIFIED IN WRITING BY GRIMSHAW, AND THIS DOCUMENT MAY NOT BE OTHERWISE USED, OR COPIED, ANY UNAUTHORISED USE OF THIS DOCUMENT AT THE USER'S SOLE RISK AND WITHOUT LIMITING GRIMSHAW'S RIGHTS. THE USER RELEASES AND INDEMNIFIES GRIMSHAW FROM AND AGAINST ALL LOSS SO ARISING.

DRAWING NOTICES

Drawings for outline planning only. Dimensions are indicative only. Do not scale for construction purposes. All dimensions to be checked on site and to be verified with topographical survey information at full planning.

OS licence number : 100048867

| REV | DATE     | FOR                          |
|-----|----------|------------------------------|
| 01  | 01/03/21 | Outline Planning Application |

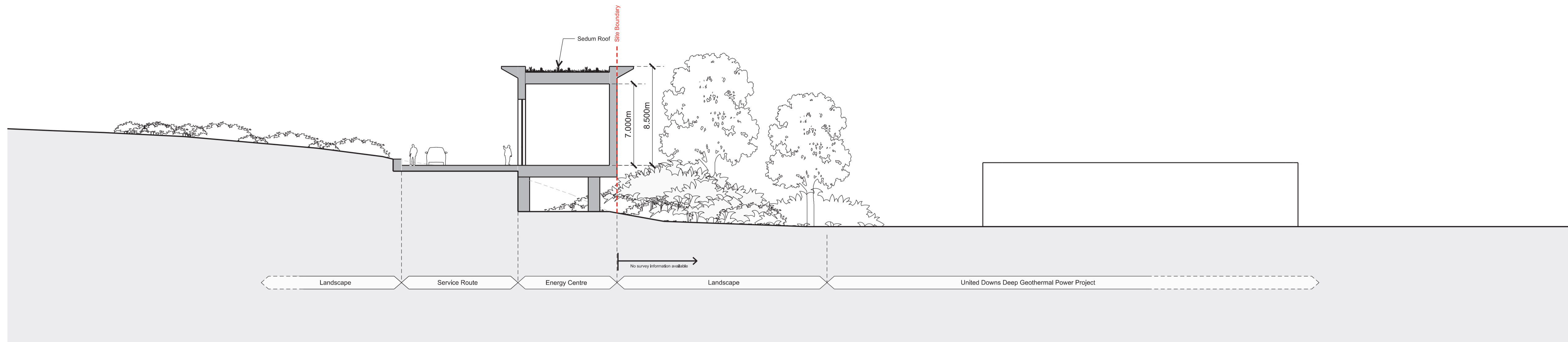

01 Short Section North-South  
1:200

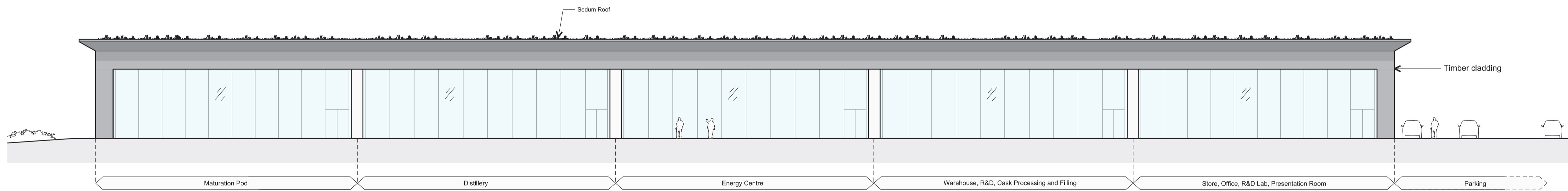

02 Front Elevation  
1:200

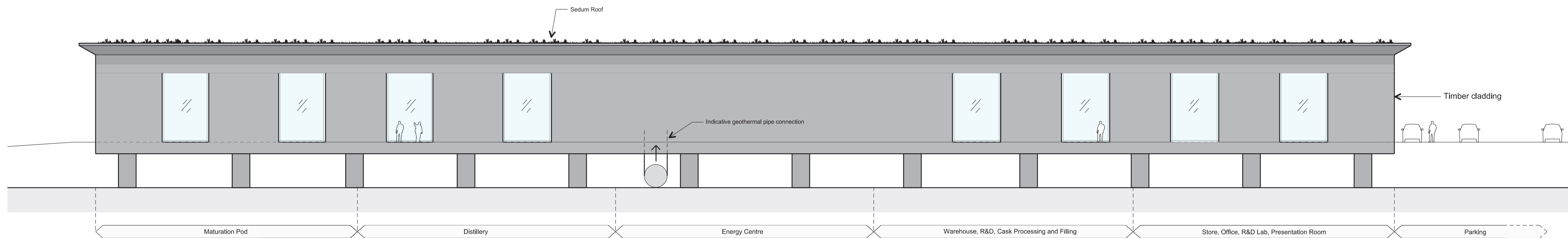

03 Rear Elevation  
1:200

CLIENT

Cornish Geothermal Distillery Company

DRAWING KEY

PROJECT

Sustainable Distillery Research Centre

ADDRESS

Redruth  
TR16 5HY

GRIMSHAW PROJECT NO.

19223

NORTH



SCALE

1:500 @ A1

STATUS

OUTLINE PLANNING

DRAWING

Indicative Proposed Sections and Elevations

| DRAWN | CHECKED | AUTHORISED |
|-------|---------|------------|
| ND    | NP      | NP         |

| DRAWING NUMBER           | REVISION |
|--------------------------|----------|
| CGDC-GAL-SA-SP-DR-A-4001 | R01      |