

EXISTING ELEVATIONS - SCALE 1:100

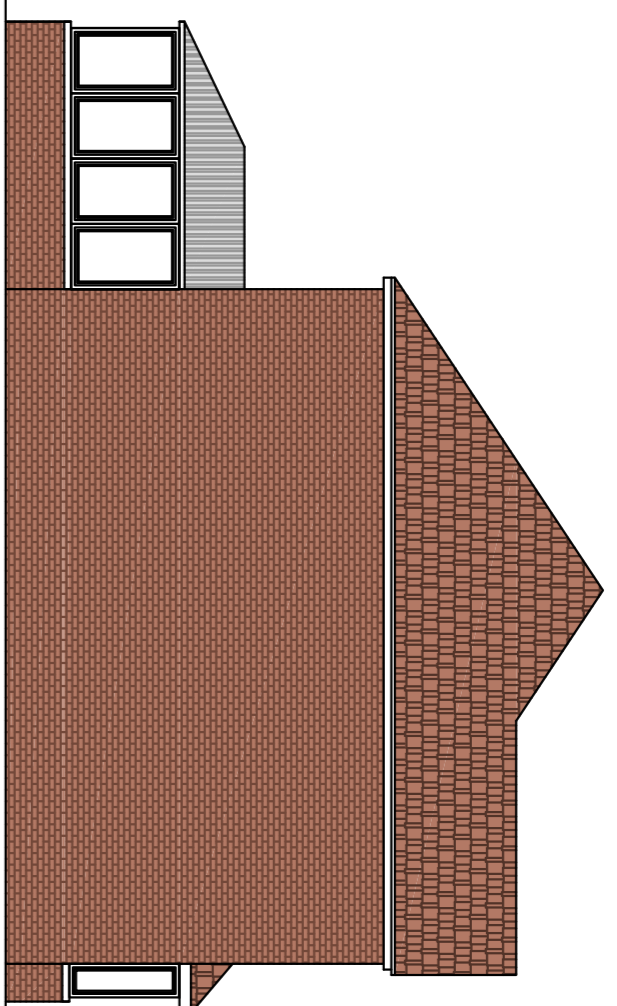

EAST FACING SIDE ELEVATION

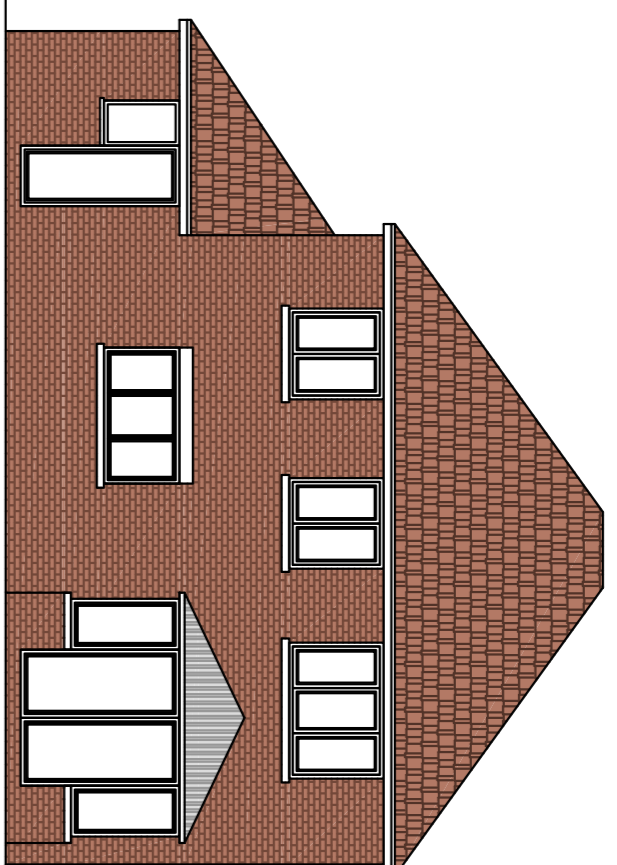

NORTH FACING REPAIR ELEVATION

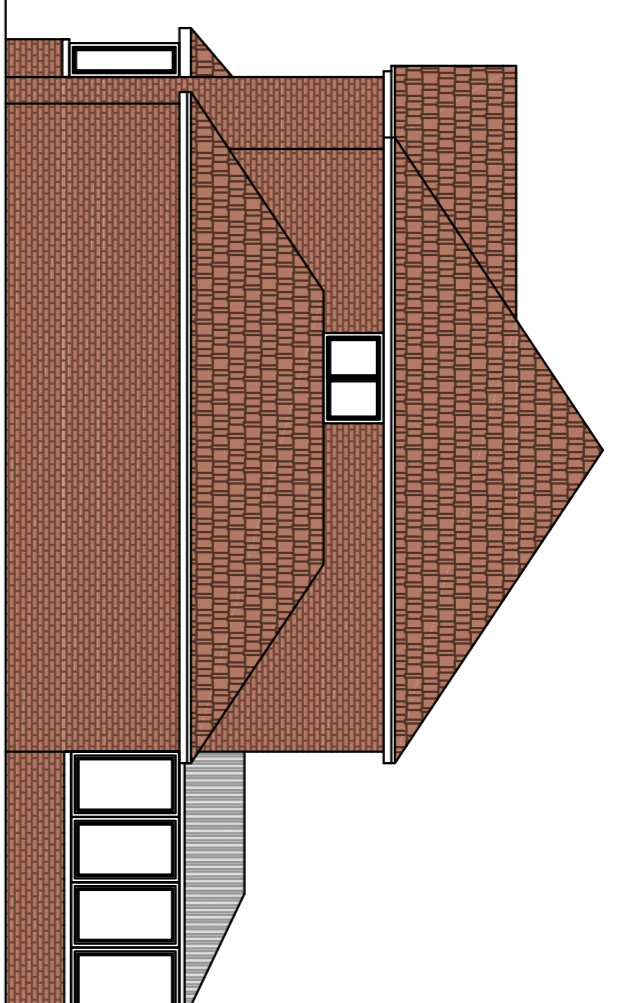

WEST FACING SIDE ELEVATION

PROPOSED ELEVATIONS - SCALE 1:100

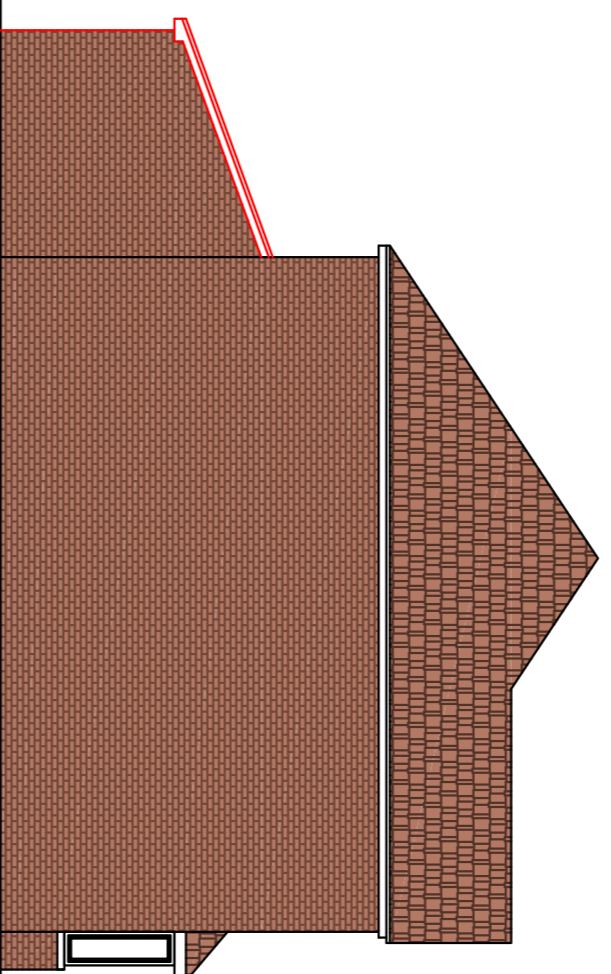

EAST FACING SIDE ELEVATION

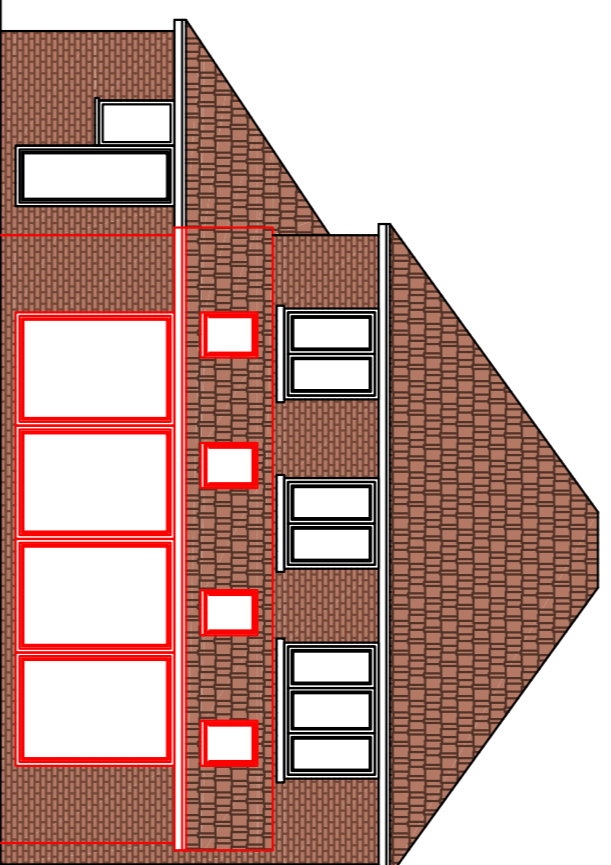

NORTH FACING REPAIR ELEVATION

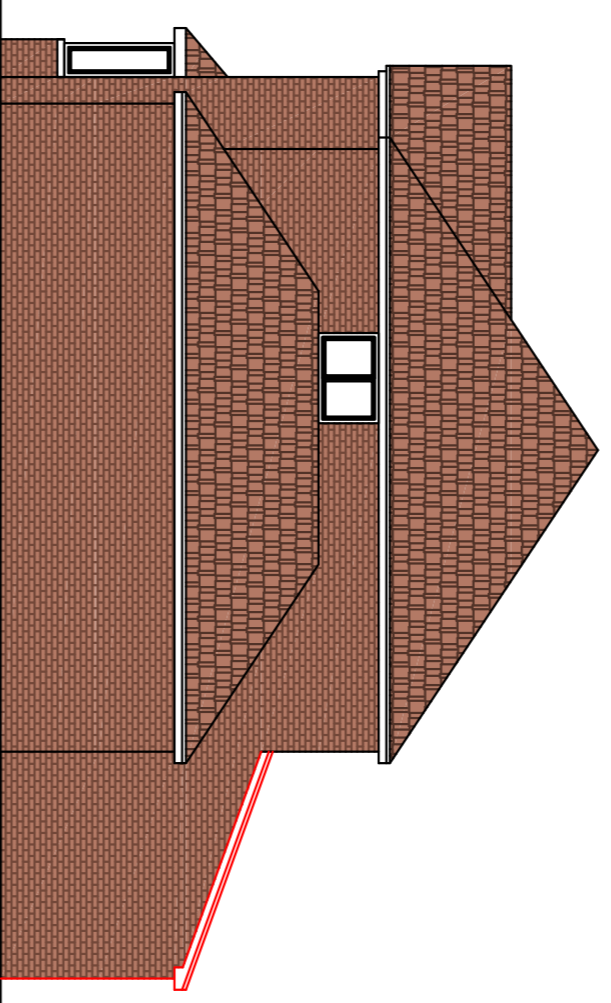

WEST FACING SIDE ELEVATION

EXISTING & PROPOSED PLANS - SCALE 1:100

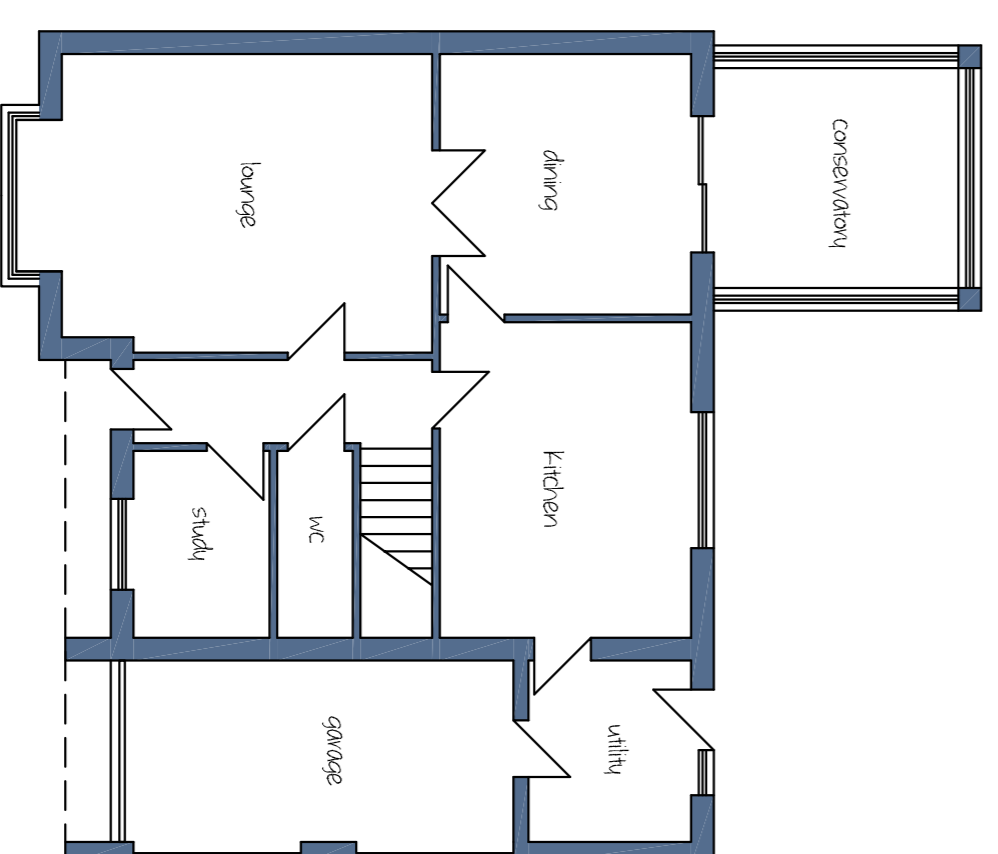

EXISTING GROUND FLOOR PLAN

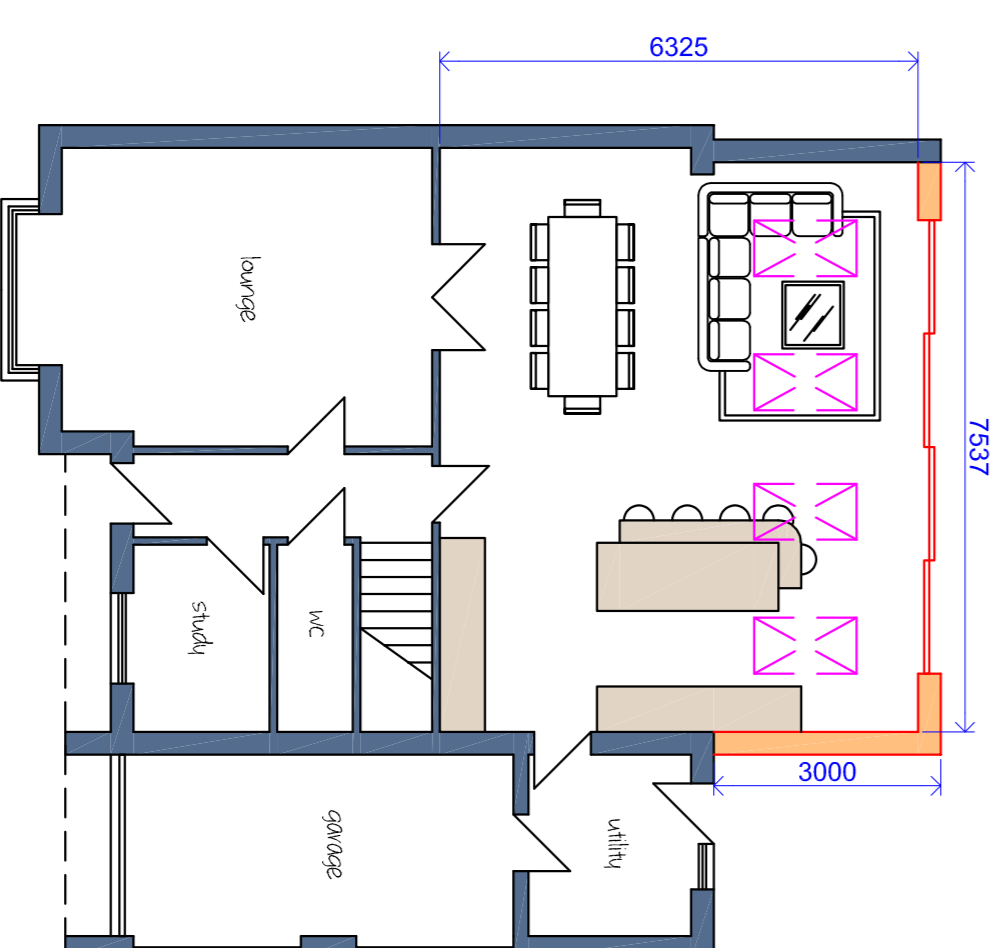



PROPOSED GROUND FLOOR PLAN

ALL MATERIALS TO MATCH EXISTING HOUSE IN TERMS OF COLOUR, FORM & TEXTURE

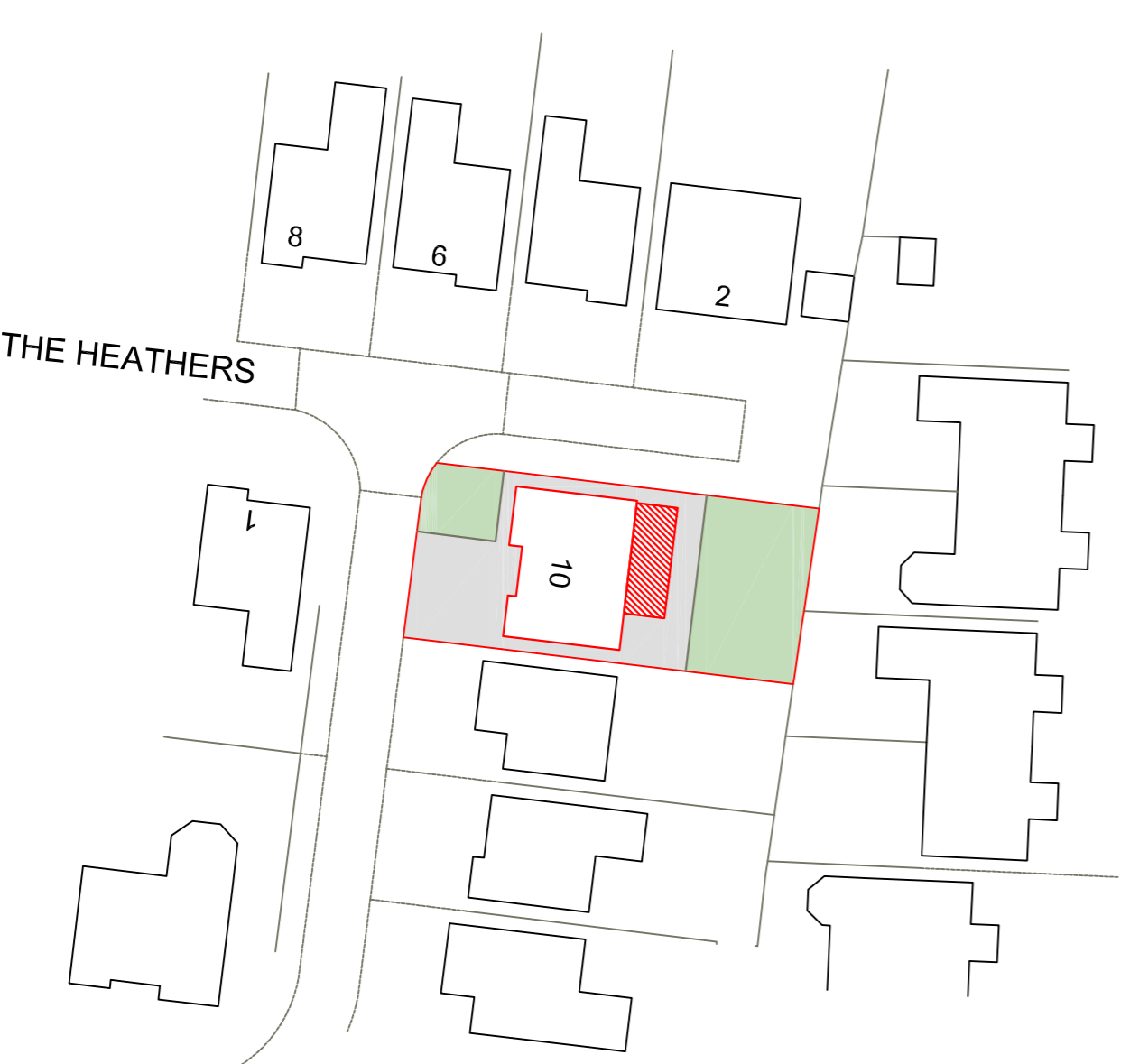

SITE PLAN - SCALE 1:500



 <p>Lee Fenton Planning Services Ltd</p> <p>Carrfield, Ingol Lane, Hambleton, Lancashire FY6 9BJ leerobertfenton@gmail.com 07792 566005</p>		<p>PROJECT: SINGLE STOREY REAR EXTENSION</p>
<p>10 LAVENDER WAY PREESALL POULTON LE FYLDE LANCASHIRE FY6 0FB</p>	<p>DATE: 03/03/2021 DWG No: LF/SJ/3603 SCALE: 1:100 & 1:500 PAPER SIZE: A1</p>	